Weather: Cloudy With Sunny Periods Tuesday
Details on Page 5

Victoria Daily Times

The Home Paper
Telephone B 3131
NIGHT
Circulation (to 8 p.m.) - - - - B 3131
Classified (to 8 p.m.) - - - - B 3131
Night Editor (to 11 p.m.) - - B 3135

VOL. 119, No. 254 ** VICTORIA, B.C., MONDAY, OCTOBER 27, 1952 —24 PAGES PRICE: 7 CENTS SATURDAY, 10 CENTS

Nootka Tars Refuel on the Job

During a lull in bombardments on enemy installations off the coast of Korea two crew members of the Canadian destroyer Nootka eat a hot supper served to them at "A" gun, their action station. They are AB. George Wilkinson, Victoria, left, and LS. Joe Pattenden, Halifax. (CP Photo.)

Ike May Have Prolonged Korean War—Stevenson

Lewis Orders Coal Miners Back to Work

Action Follows Appeal by Truman

WASHINGTON, Oct. 27 (AP)—John L. Lewis today ordered striking soft coal miners back to work at once.

The chief of the United Mine Workers wired district officers that it was his opinion work should be resumed pending government reconsideration of whether the miners may have a $1.90 a day pay increase which the industry agreed to. The Wage Stabilization Board trimmed the increase to $1.50, holding that a higher boost would violate the government's anti-inflation program.

President Truman had appealed to Lewis is to get the miners back to work.

Truman invited Lewis to the White House Sunday night and made the request.

The industry and the union have jointly appealed the decision of the wage board. Associates of Lewis have made it plain that he expects the full pay raise will be approved in a day or two.

Lewis' telegram said it will require "a reasonable time" for a decision on the coal pay increase negotiated by Lewis and the industry and then added: "It is my opinion that our industry should be operated during that period and that the best interests of the mineworkers and the public will be best served . . ."

Even before the telegram was made public here, its receipt had been made known by one district union leader, John Basarello, at Pittsburgh.

Basarello said he expected some miners to go back to work on the 4 p.m. shift.

OTTAWA MAY GIVE AID TO WEST COAST ROAD

The federal government is considering making a contribution towards construction of a portion of a Vancouver Island west coast road, R. W. Mayhew, M.P., said today on his return from Ottawa.

Mr. Mayhew said he has informed the government that nobody is very satisfied with the government-subsidized boat service carrying the mail.

"I think it would be good business for the federal government to put its money into something permanent like a road. The boat service never will give complete satisfaction," he said.

Because of the island's growth, Mr. Mayhew said action cannot be postponed.

(See Mayhew Interview, Page 13)

Not Worried About McCarthy 'Smear' Broadcast Tonight

WASHINGTON, Oct. 27 (CP)—Governor Adlai Stevenson said today the Republican campaign promises of a "quick and easy end" to the Korean war may have delayed an armistice.

Opening a stretch-drive attack on the opposition, the Democratic candidate for president turned loose scathing criticisms against Gen. Dwight D. Eisenhower and predicted a Republican smear campaign against himself.

Sen. McCarthy will be heard from 8.30 to 9.00 tonight on the Mutual Broadcasting System, KVI, Tacoma.

At Brockton, Mass., Stevenson said no one knows how soon the Korean war can be brought to an end.

"But what we all know," he said, "is that day cannot be hastened by disunity or by weakness at home.

"I fear that the efforts of the opposition to win votes by promising a quick and easy end to the Korean war may have delayed an armistice, for the Communists see in every sign of weakness a chance to win an advantage. It is a test of will, it is dangerous to appear to falter."

This statement was obviously aimed at Eisenhower, who pledged he would go to Korea himself if elected, in an effort to find ways and means of bringing the conflict to an end.

Today at Philadelphia Eisenhower said he would not be talked out of going to Korea to seek a way to end the war if he is elected president.

"Entirely aside from any partisan thought in my head, if the American people want to make me the executive head of the government for the next four years, I shall go there and consult with the people on their own ground.

"From that purpose, I shall not be deterred by any criticism any partisan wants to bring against me."

Starting a swing through New England, Stevenson noted that Senator Joseph R. McCarthy, Wisconsin Republican, has scheduled a radio-television broadcast tonight on what he has said will be a "carefully-documented history" of Stevenson's activities during the last 17 years.

"Tonight," he said, "you will hear the most magnificent of all smears of all times when the junior senator from Wisconsin tries to save the election for the Republicans."

FINAL DRIVE

ABOARD EISENHOWER SPECIAL IN PENNSYLVANIA, Oct. 27 (AP).—Gen. Dwight D. Eisenhower opened his final presidential campaign drive today, starting in Pennsylvania.

Eisenhower's strategy in the closing stages of the campaign appears to be to make the Korean war the foremost issue of his fight for the presidency.

In Detroit Friday night, Eisenhower accused his opposition of having failed to heed expert advice against withdrawing American troops from Korea, and said, "The old administration cannot be expected to repair what it failed to prevent."

He climaxed that speech by promising he will go to Korea himself, if elected, to try to find a way to end the war.

Fans Assured Seattle TV's Future Safe

Manager Unperturbed By McCarthy Threat

Otto Brandt, vice-president and general manager of King Broadcasting Co., Seattle, today gave reassuring word to Victoria owners of television sets that there was no danger of station KING-TV having to close.

Mr. Brandt told The Victoria Daily Times the station was "not the least bit concerned" about a threat by U.S. Senator Joseph McCarthy that he intended to apply to the U.S. Federal Communications Commission to have the station's license revoked.

REASSURED

Representatives of two leading television dealers in Victoria said, "That's fine!" when given word of Mr. Brandt's reassurance.

Local dealers estimate about 900 Victoria homes are equipped with television and report that about 30 sets now are being sold monthly in this area. There were only 50 TV sets in Victoria when a survey was made in 1950.

R. Pearce of Kent's Ltd. said the original report about the senator's threat had caused much concern here.

"Television is a booming business in Victoria. If there had been any real danger in this situation it would have really put the kibosh on things."

Walter Fletcher of Fletcher Bros. Ltd. was happy about Mr. Brandt's word, but said he doubted if anyone here had taken Senator McCarthy's threat seriously.

NO RIGHT

Senator McCarthy took the position that the station had no right to censor his speech; refused to alter it and, consequently, did not broadcast. The broadcast was to have been paid for by the Republican party and Senator McCarthy was to have spoken on behalf of Washington Senator Harry P. Cain.

The section of the prepared speech to which the station objected concerned reference to two staff members of political columnist Drew Pearson.

Mr. Brandt said the station was confident it had taken the right and proper course of action. He said he was not prepared to speculate as to whether Senator McCarthy would attempt to carry out his threat or let the matter drop.

CAINE MUTINY ON PAGE 22

Korea Censors Blasted Over Canuck Casualties

MELBOURNE, Australia, Oct. 27 (Reuters) — The Melbourne Herald today criticized military censors in Korea for preventing identification of the British Commonwealth unit engaged in the battle for Little Gibraltar Hill last week.

Describing the censorship as "over rigid," the Herald said editorially:

"The censorship allows the publication of the news that one company of the British Commonwealth division was practically wiped out, but withholds identification of this company.

"Relatives of every British, Australian and Canadian soldier serving in one of the 50-odd companies of the division are exposed to harrowing anxiety.

"The unit involved must have been identified by the enemy forces and there is no point in withholding the information from our own people."

A North Korean communique claimed heavy western front fighting last week at Little Gibraltar Hill, west of Chorwon, resulted in 230 casualties to the 25th Canadian Brigade. A Canadian Army spokesman said the communique was "grossly exaggerated . . . we haven't got the final figures on the casualties for publication yet, but I am certain they are nowhere near that number."

SEOUL, Korea, Oct. 27 (AP)—Punishing Red artillery fire today drove United States marines off the crest of "The Hook" a few hours after they recaptured the western ridgeline in bitter close-quarter fighting.

A marine officer at the front said the marines pulled back from the crest and forward slopes at 8.55 p.m.

There was no indication whether the Chinese Reds moved up to occupy the high ground.

The Reds earlier had attacked with 2,000 men along a three-mile front.

Election Preparedness Asked of Key Liberals

OTTAWA, Oct. 27 (CP)—Key Liberal workers were urged today to embark on "efficient and early" organization in preparation for a federal general election.

The advice was given the advisory council of the National Liberal Federation—the party's high command—by Allan L. Woodrow of Toronto, its acting president, as the council convened in its annual meeting.

The 235-member council is meeting here for two days to review party activities of the last year and draft strategy. It will be followed Wednesday by the biennial meeting of the National Federation of Liberal women.

Prime Minister St. Laurent touched off today's meeting with an address of welcome to the delegates, meeting in closed session.

One of the first items of business of the convention was the adoption of a resolution of "entire confidence" in Mr. St. Laurent and his administration. The resolution also affirmed that the prime minister should continue as party leader through the next election.

In his presidential report, Mr. Woodrow reiterated the prospect of tax cuts to which cabinet members have referred to in the last several weeks.

He said Liberals have a tremendous task in administering plans for improving living standards and at the same time spending heavily on defense.

"This is reflected in the tax rate," he said, "but with a continued increase in national production, one may hope for a reduction in the rate.

"We shall be called upon to defend and hold the well-balanced social gains and have the courage to take new forward steps commensurate with improvements in our economic life.

"That is why I ask you to pass the word along when you go home. Remember a successful election is contingent upon an efficient and early organization.

Aorangi Rides Out 80-Mile Gale in Pacific

VANCOUVER, Oct. 27 (CP)—The fringe of a storm churning an area of 1,000,000 square miles in the Pacific Ocean today stabbed at British Columbia's north coast with gale-force winds. Winds of 45 miles an hour were reported in the Queen Charlotte Islands as the storm moved northward. The weather office said there was "every indication" high winds will continue for the next two days.

Despite the area covered by the storm, the United States Coast Guard reported no vessels in distress.

At 10.30 Sunday night the liner Aorangi reported she was bucking winds of more than 50 miles an hour. Her position was given as nearly 800 miles west of the northern California coast.

The 17,491-ton Aorangi sailed Thursday for Australia with nearly 800 persons aboard.

B.C.'s 28th Polio Death at Creston

CRESTON, B.C., Oct. 26 (CP).—A three-year-old child died here today of polio. It was the 28th polio death of the year in British Columbia.

Died Today

W. M. (Billy) Hughes, 88, Australia's Prime Minister in the First World War and only surviving signatory of the treaty of Versailles which sealed the defeat of Germany in that conflict, died today at his home in Sydney, Australia. (See story page 2). C.P. Photo.

CITY CLERK HOPPING MAD

East 'Steals' Ballot System

Copyright Information Provided Toronto Council Credited to Aldermen

By AILEEN CAMPBELL

A battle is on between Victoria's city clerk, Frank Hunter and the City of Toronto.

The Toronto Globe and Mail of Friday, carried a photograph of Mr. Hunter's own invention—the Hunter civic ballot system—and said it was "devised by Ald. Grossman and Deputy City Clerk Ed. Norris" of Toronto.

Toronto City Council's legislative committee approved the new composite ballot for civic elections.

"To think the second city of Canada has to stoop so low," declared the usually mild-mannered Mr. Hunter when he saw the "theft" of his work.

"The unmitigated gall of the man to write officially for information—get it completely and then publish and claim credit for it."

He referred to the fact that George A. Weale, Toronto city clerk, wrote last January for full details and got information "worth hundreds of dollars."

Mr. Hunter said he would wire Mayor Allan Lamport of Toronto for "an immediate explanation."

"If necessary, I will take legal steps to protect my copyright."

A Victoria businessman in Toronto sent Mr. Hunter the clipping. While all reference to Victoria was removed, the reproduction of the ballot in the paper, contained all the names of civic candidates in the 1951 December civic elections at Victoria.

Mr. Hunter's revolutionary simplified ballot system has gained recognition across the country. It has been in use here for about 20 years.

B.C. municipalities wishing to use the system have been permitted to do so for free by Mr. Hunter. All they pay is $1 a year necessary to keep the copyright alive.

Toronto itself had some mighty fine things to say about the system which has saved Victoria time and money for years as well as provided the famous "progressive count" on election night.

Mr. Hunter stated a city like Toronto could save thousands of dollars with his system.

"I've no intention of letting Toronto get away with it."

Mr. Hunter is considering bringing the matter to the attention of Mayor Claude Harrison and the City Council.

ONLY 4 DAYS LEFT FOR CIVIC VOTERS

Only four more days remain for persons to get their name on the civic voters' list for 1952.

The list is in the city clerk's office at City Hall, closes at 5 Friday. All those wishing to vote in the December 11 civic election, must have their names on the list by the deadline or they cannot vote.

Investigate Oil Slick Off Gabriola Island

VANCOUVER, Oct. 27 (CP).—A high-speed R.C.A.F. launch left Patricia Bay today to investigate a 300-yard-wide oil slick near Gabriola Island.

The oil was spotted by the Vancouver fishpacker Betty L. Sunday and later reported to Nanaimo police.

No planes or ships are reported missing.

The launch is equipped with diving gear but the sea is 840 feet deep at the point where the slick was seen. Divers could not go that deep.

New Typhoon Wreaks Havoc In Philippines

MANILA, Oct. 27 (AP)—A raging typhoon—the second in six days—plowed a trail of destruction across the central Philippines today.

Path of the new storm was south of the populous areas levelled by the typhoon which last week took nearly 450 lives.

As the storm lashed Samar, northern Leyte and Masbate Islands this morning and headed over the Sibuyan Sea, its velocity slacked from 150 to 100 miles an hour.

A U.S. B-29 weather plane from Clark Air Force Base, north of Manila, was missing after it flew into the typhoon 200 miles east of Samar Sunday. There were 15 aboard.

The big blow caused extensive crop damage but early reports mentioned no casualties.

Ship Hearing Delayed Again

VANCOUVER, Oct. 27 (CP).—Public hearing into the sinking of the Canadian Pacific steamship Princess Kathleen off Alaska Sept. 7 was postponed again today owing to the illness of Mr. Justice Sidney Smith. No new date was set.

Killed in C.N.R. Crash

VANDERHOOF, B.C., Oct. 27 (CP) — One railway repairman was killed and four others injured when a Canadian National Railways work train and freight train collided three miles east of Finmoore early today.

Dead is John Kowal, C.N.R. section hand.

The four injured workmen were not immediately identified.

IT WAS A STALEMATE

Python Swallows Leg Of Elephant, Stymied

CALCUTTA, Oct. 27 (AP)—A jungle tug-of-war between a giant python and a calf elephant drew villagers from miles around to a clearing in the Manchik forest reserve near here, tribesmen reported today.

The python had seized the elephant by a hind leg and, "mooring" itself to a tree, started a fight to the death.

The fight see-sawed for hours.

Eventually the python "swallowed" the elephant's leg.

Then came a deadlock. The elephant couldn't move and the reptile couldn't swallow any more.

Villagers stepped in, hacked the python to pieces and freed the elephant.

Seventeen years ago in the same forest, villagers watched a three-day tug-of-war between a giant python and a fully-grown elephant. The outcome was the same that time.

In The

TIMES

	Page
As We Live	14
Ask the Times	13
Bridge	16
Brock	4
Caine Mutiny	22
Classified	18
Comics	20
Editorial	4
Entertainment	16
Financial	17
Island Digest	24
Penny Saver	14
Radio and TV	19
Roberts	13
Sports	8 and 9
Stott	2
Why Grow Old?	14
Women's Pages	14 and 15

Reds Suffer Beating in Iran Flare-Up

TEHRAN, Iran, Oct. 27 (AP)—Spectators beat up Communist demonstrators who shouted "Down With the Shah" at a sports exhibition Sunday in honor of the Shah's 32nd birthday.

Shah Mohammed Reza Pahlevi, the country's ruler, witnessed the exhibition at a stadium.

Foreign Minister Hossein Fatemi told reporters that "one or two" suspicious characters were arrested. Unofficial reports put the number at from 25 to 100.

The demonstrators had passed around leaflets asking support for the Tudeh (Comunity) party. The party is outlawed in Iran but its members have been coming into the open.

NANCY HODGES INSPIRES BRITISHERS TO EMIGRATE

NELSON, B.C., Oct. 27 (BUP)—A British family, settling here recently, brought their home along with them, when they packed up to come to Canada.

Leslie Robert Harris, his wife and their two children, of Leicestershire, England, had a trailer in their effects when they hit these shores.

They traveled for three weeks cross-country to the west, via the United States, in their new trailer.

Harris said he was fired with the idea of coming to Canada by a television appearance of Mrs. Nancy Hodges, former British Columbia Legislature Speaker, when she was visiting in England.

Harris is principal of Riodel High School here. Mrs. Harris is a registered nurse.

See where coupla farmers bin charged with waterin' th' milk. Guess th' rain after thet long dry spell wuz too much temptation.

* * *

With Ike an' Stevenson both blastin' Stalin, don't s'pose Joe'll get many votes on November 4.

* * *

From them convention demands, seems t' be more fun t' be a civil servant than a military one.

LOST FROM ATLANTIC LINER

Probe Mystery Of Missing Bride

LIVERPOOL, Eng., Oct. 27 (Reuters) — An inquiry began here today into the death of Mrs. Bonita King, 22-year-old Canadian bride who disappeared from the Cunard liner Ascania July 30 on a honeymoon trip to Europe.

The girl's scarf, sun glasses and purse were found on deck after her husband, Robert W. King of Edmonton, reported her disappearance.

King said he awoke early in the morning and found that his wife was not in the cabin.

"I immediately looked for her, and after an unsuccessful search I reported the matter to the officer of the watch and a thorough search of the ship was organized," he said.

Edward Stanley, tourist class bedroom steward, told the board today that the couple seemed "quite normal and happy" during the voyage. "As far as I know there had been no trouble between Mr. and Mrs. King and nothing was ever said to suggest that she would do anything drastic," he testified.

The inquiry, which was postponed until the ship completed its current Atlantic run, was adjourned until Wednesday, when the Ascania's commander, Capt. Andrew MacKellar, will testify.

Original 'Beuhla' Of Radio, TV Dead

HOLLYWOOD, Oct. 27 (AP).—Hattie McDaniel, the original "Beuhla" of radio and television and the movies' outstanding negro actress and an Academy Award winner, died Sunday after being ill with cancer for more than a year.

Miss McDaniel, who was 57, succumbed at the Motion Picture Country House in San Fernando Valley.

Miss McDaniel, who appeared in some 300 films, was known to millions as "Beuhla" on the radio and TV. Illness forced her retirement from the "Beuhla" show more than a year ago.

ON THE TIMES

By ART STOTT

If they have read the A.P. item outlining his problem, editorial page workers on newspapers everywhere will feel like dropping notes of sympathy to Bill Henthorne of the Tulsa, Okla., World.

Bill's paper is being sued because it didn't publish a letter written by a district judge for its "Voice of a Free People" column. Henthorne explains that he has several hundred letters on the same subject and he "can't print all of them." To that he adds, with a touch of wonder, that while his paper has been threatened with all kinds of suits for what it has printed, never before has it been sued for what it didn't print.

Stott

You think of Bill Henthorne and hundreds like him in editorial offices all over the world. You think of the training in judgment, news sense, discretion, libel laws and patience that has made them competent judges of what should and what should not go into the correspondence columns. You think of them laboring like cryptologists to decipher some of the manuscripts forwarded to them. And if you appreciate their problems, you might develop a great admiration for them.

You might. But if you've had a letter rejected or one that's edited down, you won't. A letter to the editor is not just a series of words outlining an idea, contradicting the opinion of someone else or presenting an argument. It is a thing of the spirit, a tender growth nurtured gently to the partial maturity of the letter form and ready to burst upon the world with the nervous eagerness of a debutante.

Unforgivable Crime

Withhold it from publication, or alter a few lines in it for the sake of clarity and brevity, and you are twisting a knife in the heart of its parent. The crime is unforgivable.

Every newspaper knows the reader value in good letters. They give the individuals in a community the right to express their thoughts. They present in different colors a picture that may be stylized in the lines of a staff writer. And—in the opinion of those who write them—they're all good.

They come from authorities and they come from crackpots. They're written by the man in the street who wants to chip in his two cents' worth and they're written by the crusader seeking new outlets for his propaganda. They praise. They blame. They reflect a certain nobility of spirit. They disclose a personal meanness and narrowness that seems inconceivable.

The Bill Henthornes of the world sift them, cutting them down to size, taking out libel and protecting the writers as well as the newspapers. Their rewards in public appreciation?—a handful of ashes, a mouthful of mould, to which the Oklahoma judge has added the possible threat of a law suit against those who show discretion.

The Bill Henthornes of the world aren't going to be stopped in their work by this hostile reaction. They'll take it as part of the officer's pay. But they might make a plea for a little more understanding.

Small Prayer

And they might phrase a little prayer, not for the excellence of literature, nor necessarily for scholarly grammar, but at least for clarity in the letters that come to them. They might ask probably not always for a double-spaced, type-written script, but for legibility; not for the conciseness of the digest magazines, but for reasonable brevity; not for the absence of controversy, but for some sense of restraint in personal attacks; not for a commendation in editing, but for recognition that all a writer says cannot always go into the correspondence columns.

They might offer that little prayer, but they probably wouldn't be heard. So they'll keep on doing their chores, using judgment and the skills they have, and probably pausing a moment to be grateful that incidents like the Oklahoma judge's suit occasionally direct attention to the job they do.

Australia's 'Lloyd George' Dies at 88

SYDNEY, Australia, Oct. 27 (CP).—William Morris (Billy) Hughes, Welsh immigrant who rose from umbrella-mender to prime minister of Australia from 1915 to 1923, died today in his sleep. He was 88.

A wizened little man scarcely over five feet tall, Hughes was known for his leadership of the country during the First World War when he became known as the "Lloyd George of Australia."

The name suited for other reasons—both were Welshmen, both commanded oratory that could sway political audiences, both were fighters in a colorful political period.

He became a prominent Empire figure during the war years with the "Big Four" of the Dominions—Borden of Canada, Smuts of South Africa and Massey of New Zealand.

He held the distinction of being the only Australian member of the Canadian Privy Council. He was given the honor in 1916 while in Canada in connection with the war effort.

When Gen. Jan Christian Smuts died in 1950, Hughes became the sole surviving signatory of the 1919 Treaty of Versailles.

He was the stormy petrel of the Paris Peace Conference and figured in several memorable "scenes" with President Woodrow Wilson.

He clashed with Wilson by expounding an Australian "Monroe Doctrine" for the Pacific. (The Monroe Doctrine, laid down in 1823 by President James Monroe, barred intervention of non-American countries in affairs of the American continents).

But Hughes got what he wanted — Australian mandates over former German possessions in the Pacific.

Hughes was slightly deaf and cleverly exploited it when statesmen or newspaper men asked embarrassing questions.

Wilson once said of him: "What can you do with a man who can't hear and won't read?"

Despite his many high offices, Hughes never accepted knighthood, but his wife became a dame grand cross of the order of the British Empire in 1922. He was twice married and had three sons and four daughters.

At his 88th birthday party in Canberra Sept. 25, Prime Minister Robert Menzies said Hughes had become a legend in his own lifetime.

He was the only surviving member of the first federal parliament, which was inaugurated in 1901. But Hughes was a parliamentarian for 58 consecutive years altogether; he entered the New South Wales parliament in 1894.

He became labor prime minister in 1915 but soon was rejected by the official Labor Party because of his advocacy of conscription. He broke away from the Labor Party and formed a Liberal-Labor coalition with himself remaining as prime minister until 1923.

OLD STYLE

The names Upper Canada and Lower Canada ceased to be official after the union of 1841.

FUNERAL NOTICE

Members of Pro Patria Branch, Canadian Legion, B.E.S.L., and the Ladies' Auxiliary are requested to attend the funeral of our late Comrade William Diamond at Hayward's (B.C.) Funeral Parlor on Tuesday, October 28, 1952, at 3 p.m.

C. A. GILL,
Secretary.

1949 MERCURY TRUCK

Late model used trucks of this kind are not often on the market and when they are offered, SOMEBODY gets a REAL bargain in price.
This is a three-ton chassis and cab in unusually clean and fine condition. With small mileage behind it, you must know that it is a rare buy at the very low price of only $1,485.—"Here's easy hauling to you!" Easy buying also. Davis Motors Ltd., 900 Fort St., G 8154, 920 Yates St., G 8342.

OLD GARDENER PRODUCTS LTD. MAKERS OF "ROT-IT" RAPIDLY CONVERTS GARDEN WASTE TO RICH HUMUS COMPOST... Ask Your Dealer

FOR ALL KINDS OF Sheet Metal Work or Furnace Repairs
Call, Write or Phone
C. J. McDOWELL SHEET METAL
833 BALMORAL PHONE B 3129

'Metropolitan' Parks Board's Election Urged

Scheme to Embrace Greater Victoria Sought by Crusading City Alderman

An elected metropolitan parks commission to administer affairs of Greater Victoria parks was urged today by Ald. Donald Smith.

He announced Saturday he would ask City Council meeting Thursday to approve a resolution asking assent of the Victoria electors for a park commission to replace the present parks committee set-up.

"However, it would be to our mutual advantage to have all municipalities in at the start, rather than trying to sell them on the idea later," Ald. Smith said today.

If City Council approves the park commission system, he will ask that adjoining municipalities be invited to join "and make it a metropolitan board."

A member of the parks committee for the past 10 months, Ald. Smith believes a parks board is the only really efficient way to operate the city's parks.

Following talks to members of park boards of other cities and a thorough study of their systems, Ald. Smith said he felt a similar system in Victoria is "long overdue."

"Advantages of the system greatly outweigh the disadvantages," he said.

Administrator Sympathetic

Supporting Ald. Smith is W. H. Warren, parks administrator. In a brief entitled "Cases of Misdirected Effort in the Park Department," Mr. Warren cites numerous instances in the past where the present system produced poor results.

In the brief he tells of opposing establishment of Macdonald Park in its present location in 1930 on grounds "it was too isolated from the centre of population."

An area now developed for housing bounded by Leighton Road, Redfern, Foul Bay Road and Bouchier was Mr. Warren's choice for the athletic ground. It was turned down and Macdonald Park built "at much greater expense."

"Policy in respect to enclosed parks has been the subject of considerable pressure in the past," Mr. Warren stated in the brief. "A park board elected for a period of years would be less subject to such pressure."

He referred to the present infrequent use of Macdonald Park, to bear out his original position.

A parks board composed of five elected representatives serving without pay for a five-year period is favored by Ald. Smith. A metropolitan board would have a greater number of representatives.

Bombers Eliminated

VANCOUVER, Oct. 27 (CP)—C.Y.O. Red Raiders Saturday ended the five-year reign of Vancouver Blue Bombers as British Columbia junior Canadian football champions, downing the Bombers 16-6.

C.Y.O. will meet the Alberta champions next on the Dominion title trail.

Mapes to Browns

DETROIT, Oct. 27 (CP).—Detroit Tigers and St. Louis Browns made another trade Saturday.

The Tigers handed over outfielder Cliff Mapes and infielder Connie Berry and cash for a minor league outfielder in the Brownie chain, Rufus Crawford.

Crawford hit .289 and 27 home runs for Scranton in the Eastern League.

MORNING COUGHS

If you cough, wheeze, can't breathe or sleep well because of attacks of Asthma or Bronchitis, get MENDACO from your druggist today. This great medicine works through the lungs and bronchial tubes to help loosen and remove thick, strangling phlegm. Thus curbs coughing, aids freer breathing and thus permits natural, restful sleep. Satisfaction or money back.

ED SEYMOUR

A newer member of our staff of trained technicians. Applicant member of the Radio Electronic Technicians of B.C. He is completing extensive training in both theoretical and practical radio and television and has been a member of our staff since 1950.

YOUNG & BANFIELD
(Formerly Young's Radio)
Radio - TV - Appliances
FORT AT BLANSHARD B 7181

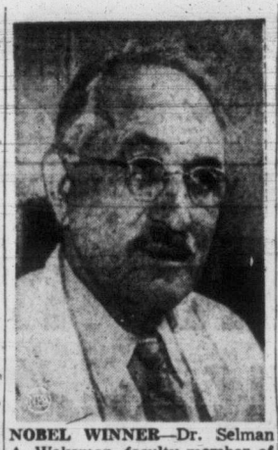

NOBEL WINNER—Dr. Selman A. Waksman, faculty member of Rutgers University in New Brunswick, N.J., listens to the news that he has been awarded the 1952 Nobel prize for physiology and medicine. The 64-year-old discoverer of streptomycin says his share of the $32,910.51 will go for research.

Vancouver Lists 21st Traffic Death

VANCOUVER, Oct. 26 (CP)—An emergency brain operation today failed to save the life of 12-year-old David Lawrence, injured when he pitched head first over the handlebars of his bicycle.

The youngster died in hospital 31 hours after the accident. He was on his way home Friday on the bicycle and had tied his gym sohes around the handlebars. The shoes around the handlebars. The he pitched into the pavement.

Police listed the death as the 21st traffic fatality of the year.

BABY'S COLD
Blow...to relieve distress without dosing, rub on... VICKS VAPORUB

HEAR With RADIOEAR'S LATEST MODEL 82 "ZEPHYR"
Extremely tiny in design, very efficient and durable. Radioear-built economy circuit gives real hearing power. Come in, without obligation, and see how well you can hear with Model 82.
Radioear PHONEMASTER in Model 82 gives unequalled understanding over any telephone . . . anywhere.
Batteries for All Makes of Hearing-Aids
VICTORIA HEARING-AID CO.
326 Pemberton Bldg., 625 Fort St. B. S. H. Tye

Put your comfort in our hands
Our Automatic Heating Oil Service Means:
1 that your heating oil tank always holds a safe supply—without your having to worry about it.
2 that your furnace or circulating heater burns smoother, hotter and cleaner with Standard Furnace Oil or Standard Stove Oil.
3 that our clean, modern, meter-equipped trucks give you regular, efficient service. Call on us today.
C. J. McDowell Oil Distributors Limited
1000 Douglas E 4138
STANDARD HEATING OILS

Canadian Writer Wonders if U.S. Prosperity Will Aid Democrats

By R. J. ANDERSON

NEW YORK, Oct. 27 (CP)—No one can visit the United States today without being impressed by its prosperity.

Taxes are high, the prices of almost everything are sharply higher than when this writer last was here in 1950, the Korean war and its 20,000 American dead cast a shadow over the land.

Yet there is no doubt that the Democratic slogan of the presidential election campaign—"You've never had it so good"—appeals to many voters.

Republicans who admit to doubt as to the outcome November 4 ask: Will the people throw out the administration in the midst of the prosperity that is America's in 1952?

The Democrats hammer constantly on the theme that the Republicans somehow will take all this away. Politicians say the campaign of Adlai E. Stevenson has gained steam since he began to blast the Republicans as the "party of depression."

On the other hand, a neat listing of Republican charges is: Korea, Communism and corruption. They demand a change on these grounds:

The Korean war needn't have happened. The administration cannot end what it failed to prevent.

One investigation after another has shown that Communists and fellow travelers hold important places in government and hew to the Kremlin line.

Disclosure of corruption in high places shows that rot had set in in an administration too long in office.

There is no doubt, too, that the Republican charges have fallen on fertile seed among the electorate. They are a strong counter-attack to the Democrats' attempt to create fear among the voters.

That's what makes this election one of the most difficult to forecast. Public-opinion polls show that some 14 or 15 per cent of the voters haven't yet made up their minds. What will that imponderable mass say a week from tomorrow?

STOP SINUS Suffering
SOLD ON A MONEY-BACK GUARANTEE
Nevo sinus remedy
A Product of Pacific Pharmaco Co. Ltd., Vancouver 3, B. C.
N-300

SEE THE NEW GURNEY OIL-BURNING HEATERS
From $82.75 Up
A size for every purpose.
NOW ON DISPLAY
★ WE SELL ★ WE INSTALL ★ WE SERVICE
C. J. McDOWELL
PLUMBING and HEATING
1000 Douglas Street
Phone E 4138
Your Standard FUEL OIL Distributor in Victoria

Key Man in Averagetown, Canada

If you live in an average Canadian community, you can easily see that it's changing.

Everywhere you look, new construction tells a story of progress. Here, perhaps, is a handsome new store. There, a new bridge, office building, power plant, highway, housing project — or some other vital development that makes life better for all.

But do you know that many of these developments are made possible by a certain Key Man? And can you guess who he is?

He's the typical life insurance policyholder—representing millions of Canadians.

How can he do all this just by owning life insurance?

Because a large part of his premium dollars is invested for him in sound securities which help finance many such projects. Each year, more than 225 million life insurance dollars are put to work in these useful ways from coast to coast!

The life insurance policyholder is a helpful citizen in another way. For the money he puts aside for the future helps safeguard his family from ever becoming a financial burden to others.

All in all, he's an asset to his community and the nation!

AT YOUR SERVICE!

A trained life underwriter — representing one of the more than 50 Canadian, British and United States life insurance companies in Canada — will gladly help you plan for your family's security and your own needs in later years. Rely on him!

THE LIFE INSURANCE COMPANIES IN CANADA
"IT IS GOOD CITIZENSHIP TO OWN LIFE INSURANCE"
L-7528

Moderation is but another name for wisdom
SOCRATES

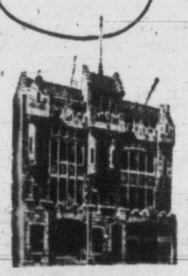

THE HOUSE OF SEAGRAM
MEN WHO THINK OF TOMORROW PRACTISE MODERATION TODAY
This advertisement is not published or displayed by the Liquor Control Board or by the Government of British Columbia

HERE THERE and EVERYWHERE

HOPELESS—In Chicago the weather forecast today held forth no hopes for rain in 15 or more states ravaged by drought-induced forest and bush fires.

Except for snow flurries in the Great Lakes region and colder air moving south and east through the Dakotas, Indian summer continued in the eastern United States.

Heavy, soaking rains were needed over hundreds of square miles to relieve tinder-dry conditions in woodlands and plains where thousands of men fought hnudreds of fires—many of them out of control.

"Very dangerous conditions" were reported throughout rural New England, where open fires and smoking were banned, some forests were closed to the public and officials were surveying whether other forests should be closed. The affected states are Maine, New Hampshire, Massachusetts and Connecticut.

★ ★ ★

INTEREST—Claude Root, general manager of the Better Business Bureau of Montreal, today told the Kingston Kiwanis club that the B.B.B. believes "fully 97 per cent of established business has honest intent."

In an address prepared for delivery at a luncheon meeting, Mr. Root said that "the villain of the piece is the so-called business man who seems to feel that the end justifies the means, however unsound or injurious to the interests of the public. . ."

"So business has entrusted the B.B.B. with the arduous task of informing, cautioning and protecting the public against sharpsters and their predatory schemes."

★ ★ ★

PANTHER? — Several residents of the Black Rock district near Turo, N.B., today reported sighting a sleek, black animal "not unlike a panther."

Max Henderson, 50, said the animal had a long tail and was larger than a wildcat or fox.

"It was not unlike pictures I have seen of panthers," he said.

Leslie Blackburn, 20, saw a similar animal in the same area while hunting last week but it moved so swiftly he was not able to shoot at it.

Believed extinct in the Maritimes for 60 years, panthers were discovered in New Brunswick in 1948. Although none has been shot or photographed, naturalists have, through study of the tracks and other evidence, definitely identified the species.

★ ★ ★

QUIVERED—Northern Honsu quivered through 85 light earthquakes Sunday night and sent terrified Japanese fleeing to the mountains.

No damage was reported, except to the nerves.

Inhabitants of coastal areas scurried to the mountains in fear of tidal waves. The government observatory said their fears were groundless.

★ ★ ★

BLESSING—Twenty-five Canadian airmen from the R.C.A.F.'s No. 2 fighter wing took part Sunday in a ceremony of blessing and benediction at the parish church in Lelling, near Tenquin, France.

The roof and steeple of the church were struck by shell-fire some 50 times in heavy fighting around Gros Tenquin in 1944.

The ceremony of blessing the steeple was part of a special Franco-Canadian day arranged by French officials.

FALSE TEETH?

Do You Offend With Denture Breath?

Keep Plates Odour Free With This Amazing Denture Cleanser

Be safe, soak your dental plate or bridge in a bath of Polident, to keep it clean and odour free. Has all these advantages too.

1. No brushing necessary—just soak plate or bridge in a fresh cleansing solution of Polident.
2. Gets into all the crevices that a tooth brush cannot reach.
3. Polident is easy. Polident is quick.
4. No abrasive action to wear away your denture and destroy its fit.
5. You can be safe—be sure of your charm—no denture breath.
6. Polident is recommended by more dentists than any other denture cleanser.

D-121

4,000 Elite Guard Cheer S.S. General

Ex-Nazi General Ramcke Demands Release Of Germans; Meyer Will Stay in Jail

VERDEN, Germany, Oct. 27 (AP) — Four thousand former members of Hitler's S.S. (Elite Guard), cheered former General Hermann Ramcke here today as he accused Allied soldiers of war crimes and demanded the release of all "so-called German war criminals."

(Reuters said Ramcke's speech was punctuated with shouts of "Eisenhower, filthy swine." Eisenhower was supreme Allied commander in Europe at the end of the Second World War.)

The S.S. troopers assembled in this 1,200-year-old city for the first big postwar reunion.

Ramcke, a paratroop general and one of the most popular German wartime leaders, told the S.S. men they had been fighting for their fatherland as well as any other German soldiers and that, therefore, "all defamation of their honor must stop."

All those Allied officers and soldiers who bombed German cities are also war criminals," Ramcke said.

"If our soldiers are convicted as war criminals then it was also a war crime when Allies bombed unprotected German cities and when the Allies now invent atom bombs," Ramcke said.

Urged Not to Take Up Arms Again

He urged S.S. troopers not to take up arms again in any cause as long as Germans still were held in Allied prisons.

Ramcke himself was released last year from a French war crimes prison.

Former S.S. General Felix Steiner summoned reporters after the meeting and hastily told them Ramcke was a guest speaker and that he and the other S.S. veterans refused to identify themselves with his allegations.

Earlier, Steiner had urged his men at the rally to support plans for a United Europe.

OTTAWA, Oct. 27 (CP).—Defense Minister Claxton said Saturday it is not true that the Canadian government will shortly review the case of Kurt Meyer, German general now serving a life sentence in western Germany for his part in the shooting of Canadian prisoners.

"That's a good invention," Mr. Claxton said of the report, published in Toronto. "It's not true."

The Toronto story associated the reported review of the case with the general Allied policy of amnesty which has resulted recently in the release of several high-ranking Germans.

(Kurt Meyer, one of the youngest SS generals on the western front, was sent to a Maritime jail after sentence at the war trials.

(Over a year ago, stories were circulated that two Halifax lawyers were "arranging" his release on the grounds that he had been incorrectly sentenced. This was subsequently denied by the defense department.

(However, Meyer was transferred to a jail in Germany.)

CONVICTED—G. Edward Grammer, 36-year-old office manager stands convicted in Baltimore, Md., of slaying his wife last August by beating her with a steel pipe and making it look like an auto accident. Judge Herman Moser, who tried the case without a jury at Grammer's request, termed the convicted man's affair with U.N. employee Mathilde Mizibrocki a "point of no return" which forced him to slay his wife. With three days in which to file an appeal, Grammer faces a death penalty or life imprisonment.

Five in Family Die As Car Rams Bridge

ETHELBERT, Man., Oct. 27 (CP).—Five members of one family were killed and a sixth severely injured Sunday when their car rammed a cement pillar at the Garland Creek bridge on No. 10 highway eight miles north of Ethelbert. Ethelbert is 38 miles north of Dauphin.

The victims were: William Kozarchuk, 56, of Venlaw, Man.; his wife, Dora, 52; two sons, John, 22, and Morris, 12; and a daughter, Victoria, 15.

Only family survivor was 10-year-old Walter Kozarchuk, who is in Ethelbert Hospital. He suffered fractures of the skull, leg and arm.

Hospital attendants said today the boy had partially regained consciousness.

Roy Caruk of Dauphin discovered the accident at 4 a.m. and notified R.C.M.P.

The injured boy was found on the floor of the car and had been sitting in the rear seat with his parents. The other victims were in the front seat.

John Kozarchuk was believed to have been driving when the car snapped off three wooden guard posts before ramming the pillar. One of the guard posts was hurled about 40 feet across the creek and into the bush.

Reports said the engine was ripped from the chassis and the front of the car was wrapped around the pillar.

A slight downhill grade and gradual curve lead to the bridge. Residents said the car's tracks showed it gradually "wandered" off the highway on the grade.

It was thought the driver fell asleep.

BRITISH DIPLOMATS PACK BAGS AND LEAVE TEHRAN TO IRANIANS

TEHRAN, Oct. 27 (Reuters) — British diplomats packed their bags and departed today, leaving behind the wreckage of prolonged oil negotiations which ended last week when diplomatic relations were severed.

Twenty-three members of the British Embassy left by road for Baghdad, Iraq, this morning.

Iran broke off diplomatic relations with Britain following an exchange of notes on Iran's nationalization of the British-owned Anglo-Iranian Oil Company.

MAPLE LEAF 3-TON TRUCK

This 1947 reconditioned truck is equipped with a four-five yard steel dump body and 7-inch St. Paul hoist. Here is a splendid heavy duty 161" W.B. unit that is ready and able for the roughest job you can assign it. Our shop records will show the extensive costs that its reconditioning involved. YOU get the full benefit of it and YOU get a truck that you may be assured, will not falter under the most exacting tests. After you see this splendid vehicle you will be surprised at the low asking price of only $1,895. Davis Motors Ltd., 900 Fort St., G 8154, and 920 Yates St., G 8342.

Paining Piles

For quick, positive relief from sore, itching, fiery Piles, get CHINAROID from your druggist. See how quickly it helps stop the pain and itching. See how it cools and soothes the burning, smarting. See how it helps heal and shrink sore swollen tissues. After one CHINAROID treatment you'll regret the needless suffering and nervousness without it. Money back unless satisfied.

100% WOOL DRESSES

Sizes 14 to 24½

18.95 and up

Plume Shop Ltd.

BIG— soft and EASY

COGSWELL ROCKERS

Sturdily built and, oh, so comfortable! Covered in quality frieze and a full color selection is available. What wonderful value at

69.00

6.90 DOWN

Then Let Your Credit Get It!

Standard Furniture Co

Right Through — Yates to View — Come Across the Crosswalk on Yates

FIR MILLWOOD

2-FOOT LENGTHS

2-CORD LOTS, ONLY.....$5.00 PER CORD

MANNING FUELS LTD.

1910 STORE ST. B 1013

Mayor Praises Labor's Plan For Education

Canadian Congress of Labor closed its first two-day union institute with a banquet Sunday night and a "pat on the back" from Mayor C. L. Harrison.

"You are very wise in training yourselves for work that is so important to your future," the mayor told delegates and their wives at Monterey Restaurant.

"Enemies of labor say you are ruining the country, but I know that is not true," he said. "You want to see your country prosper as much as anyone else."

He advised the trade unionists to take part in public affairs and to run for seats on the city council.

"I'd like to have some of you on my council," he said.

S. M. Hodgson, second vice-president of the B.C. District Council, I.W.A., spoke against a proposed change that would put the Labor Relations Board on a part-time instead of full-time basis.

"It would be a backward step," he said. "Ontario now is considering instituting a full-time board."

He also said the government must remember that the board is answerable to the minister of labor.

"When the board makes a decision now it cannot be appealed," he said.

ERNIE WHEELER

Professional radio and television technician. Charter member of the Radio Electronic Technicians Association of B.C. A specialist whose many years of experience make him a valued member of our staff.

YOUNG & BANFIELD

(Formerly Young's Radio)

Radio · TV · Appliances

FORT AT BLANSHARD B 7181

Spotless STORES

GIANT ANNUAL $200,000 Coupon Book SALE

(Limited Supply)

INVEST A DIME SAVE OVER $22.00

By clipping all the coupons in the Valuable 10c Coupon Book

SPOTLESS STORES FIRST ANNUAL

VALUABLE COUPON BOOK 10c

Save OVER $22 BY CLIPPING ALL THE COUPONS IN THIS BOOK

Spotless STORES ANNUAL 200,000 Sale!

Buy a 10c book of coupons at any Spotless Store and get tremendous savings on all your wardrobe and home-cleaning needs. $22.00 is the actual cash saving when all your coupons are used. Coupons expire December 31st. Get yours early!

Books on sale at:
744 Fort 246 Cook
1312 Government

SAVINGS WITH COUPONS!

3 SHIRTS Laundered 45c
Any SWEATER 25c
Any 3-Pce. SNO-SUIT 45c

Any 6 TIES 30c
Any DRAPES Pair 75c
Any HOUSECOAT 77c

Any EVENING GOWN 99c
Any BLANKET 55c
Any DRESSING GOWN 77c

Any COAT Dyed any color 2.50
Any BLAZER 25c
Any MAN'S HAT 55c
Cleaned & Blocked

Spotless 1-DAY SERVICE ADD.

DRUM HEATERS

Extra Heavy Drums

$21.00 each — Without Legs

$24.00 — With Legs

DRUM INCINERATORS

$4.00 Each

Delivered in Two-Mile Circle

COME AND BROWSE

ALWAYS SOMETHING DIFFERENT

CAPITAL IRON AND METALS LTD.

1824-1832 Store Street

G 2434 - G 8441

The Grey Cup Final

Seconds to go—game over . . .
and across the crowded stadium
excited fans cheer the winner
in the Canadian football championship
. . . the Grey Cup Final—one
of Canada's sports classics.

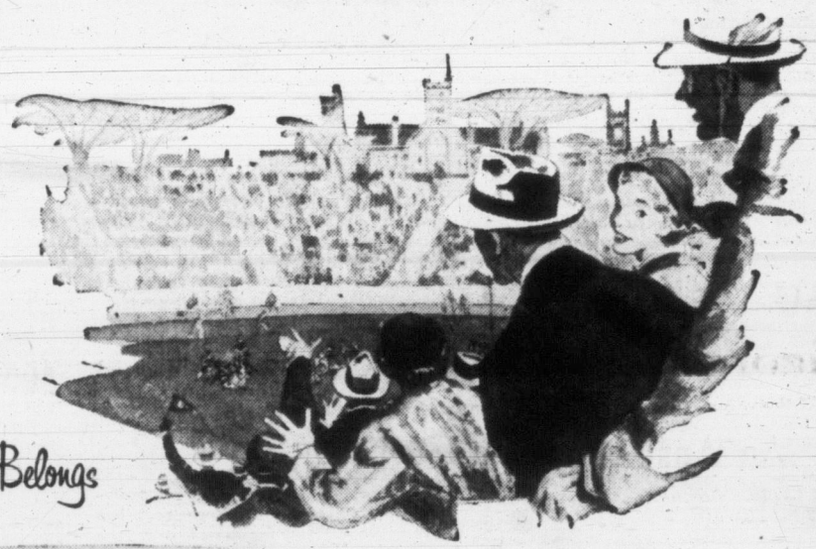

Where a Fine Car Matters... Monarch Belongs

*Automatic Transmission, Overdrive, white sidewall tires, rocker panel mouldings, bumper grille-guards and fender skirts optional at extra cost when available.

New all through
Different every way
Beautiful beyond compare

You will find Monarch a truly exciting experience the first time you take the wheel and discover how *new all through* it really is. Your excitement will grow as you take it through traffic or handle it on the highway, for Monarch is so *different every way.* Wherever you go, the admiration excited by its superb styling will tell you that it's *beautiful beyond compare.* And whether you drive it with Automatic* Transmission, thrifty Overdrive* or smooth conventional shift, you'll agree that *where a fine car matters . . . Monarch belongs.*

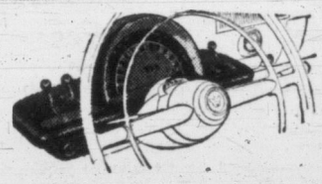

Flight-Style Instrument Panel groups all instruments and controls in front of the driver for safer driving and easier operation.

Pendant-Type Pedals suspended from above are even easier to operate—give driver more floor room—reduce road noise and dust.

NEW 125-HP. V-8 Engine

New thrilling performance with high-compression design backed by experience gained in building more V-8 engines than all other manufacturers combined.

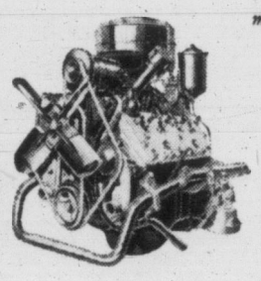

SEE YOUR MONARCH DEALER

Buy out of income—see your dealer for a "TIME PAYMENT" plan.

Ford MONARCH *Ride like a King in a* **Monarch**

NATIONAL MOTORS LIMITED

819 YATES STREET PHONE G 8177

FOR THE BEST BUY IN A USED CAR . . . SEE YOUR MONARCH DEALER

Victoria Daily Times

The Home Paper

Established 1884

Published every afternoon except Sunday by The Times Publishers Limited, 2631 Douglas Street, Victoria, B.C. The Times is a member of The Canadian Press, which is exclusively entitled to the use for publication of all news dispatches credited to it or the Associated Press, and also the local news published herein. All rights to republication of special dispatches are reserved. Authorized as Second Class Mail, Post Office Department, Ottawa.

STUART KEATE, Publisher — BRUCE HUTCHISON, Editor

Stevenson and Stalin

GOVERNOR STEVENSON EVIdently agrees with the policy of Canada on trade with Japan, as announced by Mr. St. Laurent in his recent Victoria speech. Like Canada, the United States, says Mr. Stevenson, must be prepared to trade with Japan or it will force Japan into the arms of Communist China and Russia. That is precisely what Mr. St. Laurent said in this city when he revealed his government's determination to make a new trade treaty with Japan.

Mr. Stevenson's arguments in favor of such a policy in the United States are unanswerable, in terms of economics, international politics and joint defense.

Japan, he observes, has to support 85,000,000 people on an acreage of arable land no greater than that of New York State, and every day there are 5,000 more mouths to feed.

"How," he asks, "is Japan to live if she cannot trade abroad? How can she live if we deny her access to our market, the world's richest and most compact market? If we deny her that access do you believe the Japanese will starve to please Senator Taft? Won't they turn to their great nearby markets of Red China and Red Russia? Doesn't this mean that ultimately we will lose our great Japanese ally to Communism? And if this should happen would not the odds against us become crushingly heavier than they are now? On the other hand, a prosperous Japan could be—as she was before the war—one of our greatest customers."

As Governor Stevenson says, Marshal Stalin understands these matters only too well.

In his recent testament to the Soviet congress in Moscow Stalin predicted that the free nations would not co-operate economically, that they would quarrel about markets, ruin one another and finally go to war.

Mr. Stevenson says that Stalin has rightly interpreted the mentality of the Republican party on the problems of trade, but that is a partisan statement on which foreigners cannot properly express an opinion. It is certain, however, that the attempt to suppress trade by restrictive tariffs, whoever makes it, can only produce the impoverishment of the free world that Stalin expects and grave political strains as well.

During a Presidential election campaign all such issues are bound to be confused in platform oratory. They will remain and will have to be faced when the new executive and legislature are installed in Washington. What the next President and Congress do about trade during the next year or two will very largely determine the future of the free world.

A Good Beginning

THE TAX REDUCTIONS planned by the Bennett government evidently are to be very small. The exemption of dollar meals and a few classes of goods from the sales tax will have little effect on the average taxpayer. But it will be a beginning. It will arrest the rising tax curve of recent times and prove the government's determination to hold down expenditures.

Everything will depend on its ability to hold down expenditures. If they were allowed to increase at the former rate every cent of revenue the government could collect would be needed to meet them, with nothing left over for tax reduction.

No doubt the government is collecting more revenue this year than ever but it cannot be sure that the yield will continue indefinitely. The present yield must be extraordinarily large if Mr. Bennett can pay for large public works out of income and reduce taxes, even by a small margin, at the same time.

Or else the government is planning some drastic economies in its running costs. Mr. Bennett indicates that economy is under way but he gives no figures and presumably will give none until the spring budget is introduced.

Meanwhile, with his eye on two by-elections, he adopts the unusual course of announcing tax reductions before the budget is prepared. It is to be hoped that when the figures of revenue and expenditure for the next fiscal year are added up they will make possible the marginal reductions now promised, or perhaps even some real relief to the taxpayer.

An Answer to the Garbage Problem?

REEVE CASEY OF SAANICH HAS presented to other Greater Victoria municipalities the outline of a plow-and-cover garbage disposal system as an alternative to the present method of dumping refuse at sea.

It would, the reeve says, use a location 12 miles from town, where waste materials would be dumped and covered, following collection at a substation two and one-half miles from the city. On a contract basis, the operation, according to the reeve's figures, would cost Victoria about what it is now paying and charges would be somewhat lower for other municipalities.

Provided a suitable location has been picked, provided no health menace is created, and provided some assurances can be given that cost estimates at present will not be subject to serious upward revision later, the proposal promises to eliminate a nuisance that has drawn complaints for years over the present system.

No one in authority suggests that dumping at sea is satisfactory. The policy is followed because no more economical substitute has yet been developed to replace it.

Reeve Casey's scheme may be the answer. But before the equipment used in the present system—bad as that system may be—is abandoned, it might be well for the municipalities to make sure they have a guarantee that a new plan is physically and economically feasible. No one wishes to see the present garbage wharf and facilities preserved indefinitely. On the other hand, it would be folly to dismantle them until a more successful and efficient method is proved.

Crying After the Crash

WHILE A POLICE MAGISTRATE is restricted in his ability to stop bad drivers from driving, he can still recommend to the provincial superintendent of motor vehicles suspension of driving privileges when such action seems warranted.

In court the other day Magistrate Hall expressed impatience with those who appeared before him in motor vehicle cases and asked that he recommend leniency.

"It does become trying," the magistrate said, "when people abuse their privilege of driving then seek leniency when they appear in court. If such drivers would apply more thought and care while they are driving they would save themselves a great deal of trouble."

He might have added pain, injury, damage and sometimes death to the list of what drivers might avoid by operating their cars carefully.

Since suspension of driving privileges appears to be the most effective sanction that can be applied to the careless driver, the magistrate does well to take the position he has established. No one who drives as he should is in danger of being ruled off the highway. Why should anyone who does not drive properly expect consideration?

The regrets of offenders are honest enough when they face suspension. But no amount of regret will breathe life back into a person killed by a careless driver. The time to show concern is before an accident occurs. If sufficient concern is shown at that time the accident may be avoided.

The Zaniest Mayors in Captivity

IN THE NEWSREELS THE OTHER night we saw pictures of two genial extroverts, mayors of great Canadian cities, indulging in a plowing contest. Allan Lamport of Toronto wore a white suit with appropriate lettering; his tractor bore a sign giving his name and station. For Charlotte Whitton of Ottawa, the resolute jaw, the close-cropped hair and the steely eye were identification enough.

This was a noble effort, but on the whole, rather pedestrian. The standards of zaniness set by Canadian mayors these days challenges the subtlest minds. How can a simple plowing match compare, for instance, with the honor accruing to the mayor of Moose Jaw, who claims the pillow-fighting championship of all Saskatchewan? Or with the gallantry of the mayor of Magog, Quebec, who parachuted into a river recently to dramatize some obscure cause—and incidentally, himself.

Bear witness now to Don McKay of Calgary, who likes to campaign on horseback, and flip pancakes on the main streets of that estimable city; to Fred Hume of Vancouver, whose largesse and joie de vivre are legendary and who got his nose caught in a City Hall door just a few days ago; to Garnet Coulter, the Winnipeg septuagenarian, who walked off with the prettiest secretary ever employed by the Federation of Mayors and Municipalities; to the mayor of Edmunston, N.B., who recently enlivened a Calgary party by swimming the length of a pool with his clothes on; and, for that matter, to Claude L. Harrison of Victoria, the man with the silk-lined cape and the Napoleonic bows.

Will the man who said that Canadians are "colorless" kindly step outside? We have news for him.

Chips

By DAVE BROCK

SOME of you will have heard Professor Joad on the B.B.C., and read snippets of that distressing old man in print. I ran across a column of his in a South African paper. I don't know if it is syndicated stuff, or if he writes for that paper on purpose, so to speak. If the latter, it might indicate that he doesn't despise the Commonwealth, but merely Canadians. You may recall that a few years ago this pompous and posturing academic clown refused to meet Canadians. He said no Canadian was fit to talk with.

Brock

The reason for our horrible dullness is that for generations England sent Canada her very worst types . . . remittance men, who were criminals, morons, drunkards, or plain incompetent . . . and from these we are all descended. It is this kind of talk which makes some English journalists refer to the professor as Joad the Obscure.

In his South African article, this oracle was explaining why American clothes for children are a sign of a sick civilization. It was so crammed with childish spite, one can see that he was bitten by several Americans as well as Canadians in his early and impressionable youth. Maybe his mother was frightened by an American before he was born.

* * *

I'll spare you the general argument, which is too obscure for dumb Canadians. . . . It seems to be that American clothes for children are (a) too childish, because the parents who buy them are mentally retarded themselves, and (b) too grown-up, because the parents want the kids to mature too fast.

But you might be interested in some details. Such as the fact that American high school boys are given shiny new cars. Or the fact that American women of 40 have horn-rimmed glasses and leathery skins. Or the fact that Americans don't take exercise. Or the fact that all Americans have pale, pasty faces. Or the fact that America has produced no writing, painting or music . . . this is because all culture is left to leather-faced and dreadful old female wrecks of 40, while all American men do absolutely nothing except rush madly around making money.

* * *

What I liked best was his theory that Americans are frightfully unhealthy. This is proved, for example, by the "fact" that a quarter of New York's population is under the care of psychoanalysts!

Without bothering to contest his assumption that New York is America, let us see what the figure is for nervous troubles in England. According to British medical authorities, one out of three people in England who consult their doctors has some sort of nervous trouble. And since almost everyone consults a doctor these days . . . well! Not only that, but the Scottish doctor Cheyne discovered in 1733 that the figure was about the same in those days . . . 219 years ago . . . so why blame modern living in general, let alone New York living?

DIET DOES IT

Talking of health, Bertrand Russell gave a series of talks, a few weeks ago, on various old friends and acquaintances of his. One was on Sidney Webb and his wife, Beatrice, two of the parents of the British Labor party. Here is a delightful excerpt: "For a number of years Mrs. Webb was addicted to fasting, from motives partly hygienic and partly religious. She would have no breakfast and a very meagre dinner. Her only solid meal was lunch. She almost always had a number of distinguished people to lunch, but she would get so hungry that the moment it was announced she marched in ahead of all her guests and started to eat.

"She nevertheless believed that starvation made her more spiritual, and once told me that it gave her exquisite visions. 'Yes,' I replied, 'if you eat too little you see visions; and if you drink too much you see snakes.' I am afraid she thought this remark inexcusably flippant."

NEWS FROM THE NEXT WORLD

The other day a Vancouver friend sent me a postcard. It was carefully marked Personal, but as it was addressed to me I felt free to read it and even look at the picture. The picture was of "Canada's Most Beautiful Cemetery" . . . or so the title said, though I could see only the gates and a driveway. The gateposts had some very menacing-looking spikes on them, suitable for the heads of traitors. The message on the other side was simple but stimulating. It said "Having grand rest. Wish you were here."

I don't exactly wish I was there, though it's nice to be wanted. But I admit these holidays are jollier when you've got company. As the man in the French play said when he wanted a stranger to join him in a suicidal leap into the river, "A deux, c'est plus gai." In other words, "With two of us, it would be gayer."

MORE FOR THE POSTMAN

It seems I'm not the only person who gets mail. A friend of mine in a large company got this one. "Dear Sir, I am a young happily married man, 25 years old. For some seven years I have been learning in the great University of Life. And now I believe I can be taught. I want to dig into the rough and tumble game of Business where no quarter is given and none asked. Business friends have told me that I have ability. But I dearly need the toughening that young men of today lack . . . the ability to capitalize on their knowledge and come through by thinking rather than by brute strength. (What, no toughening after all?)

"I can give you all the references required. But they aren't worth the paper they're printed on. They all praise me. And praise is the last thing I want. They cheered me too much at home and at school. Can we talk it over? You will find that my hat fits me now."

Slightly pathetic? Oh, I don't deny that. For one thing, the poor devil isn't half so sure of himself as he has to pretend.

Picking a Leader

As Our Readers See It

CAT TORTURERS

A great many people in Victoria are waiting to hear the result of one of the cases concerning juveniles torturing a cat. This case, I understand, was heard in a closed court three weeks ago and was remanded to the following week. All has been silent since and any inquiries made by interested persons have been met with stony silence.

It is high time the sentence, if any, meted out to these culprits was made known to the general public, along with the names of the juveniles concerned so that the coolness of public opinion may have an opportunity to make itself felt in the homes from which sadistic children of this type emanate.

Ill-treatment and torture of helpless animals is becoming far too commonplace these days and unless the punishment is made to fit the crime and the "iron curtain" drawn aside Victoria is going to have nothing to be proud of in an increase of animal torture cases.

This type of sadism, practiced by a few, reflects very poorly on the good name of our fair city and everyone in it. Let's have fair play for the animals, too.

HELEN M. KERSWELL.

646 Niagara Street.

FOREST FIRES

For the past few weeks the green timber of Vancouver Island, its most valuable asset, has been going up in smoke and it is vitally important that the people realize that this desperate loss developed because the government failed to take obvious preventive measures before and after the event.

The two chief causes of the fires have been the burning of slash when the woods were in a highly combustible condition, and cigarette ends and matches dropped by hunters. Yet the forestry department actually encouraged slash fires and did not close the woods to hunters. So millions of feet of good timber have been burnt, there has been untold anxiety and danger to homes, hundreds of volunteers have had to leave their jobs and do exhausting fire-fighting.

Also there will be subsequent erosion and danger of floods, and the streams will be blocked by debris to prevent the salmon coming up to spawn.

It appears that after midnight, Sept. 30, the woods are open and the government has no further responsibility with regard to forest fires.

When I first reported the fire that burned at Saseenos for six days, destroying miles of virgin timber and endangering us all, it was no more than a puff of smoke. The fire warden for the Sooke district told me he was not responsible and that I must use my garden hose.

Later, when he had been forced to take part in fighting it, I found him sitting by my creek watching the fire creep along the opposite bank. He had a hose and pump handy, but he told me he had decided to let the fire burn the whole bank.

When I told him it was my property and I didn't want it burnt, he just shrugged and said I had no say in the matter.

That is how the forestry department works and the sooner people wake up to the danger of allowing it to continue in such dictatorial inadequacy the better.

H. G. HOWARD.

Saseenos.

WHAT HAPPENED.

I cannot help wondering what has happened to the Chinese Benevolent Society's protest over the statement attributed to a city constable regarding the "decency" of Chinatown's people.

The last I heard of the protest was when it was nonchalantly put off "until next week" by the authorities. Of course, I may merely have missed the news item reporting the outcome, but if nothing has been done about it, it is indeed a most regrettable situation.

After all, an injustice has been done to a group of Victoria's citizens. Does that not call for at least an investigation?

We cannot hope to avert further wars and disruptions while race prejudice is given official sanction in the form of averted eyes.

GORDON INGLIS.

1014 Queens Avenue.

The Question Is Put

Because of the threat of a great and terrible tragedy confronting this generation, will you please put the question to the ministers of the different denominations: "Can mankind procure peace on earth by mortal endeavors, or is it possible only by literal divine intervention?"

There is a widespread belief that we shall never know peace unless we procure it for ourselves. That may be excusable in a Godless people, but where Christendom is concerned that advent of 1952 years ago alters things entirely.

In the Lord's Prayer we petition "Thy kingdom come." It is a petition, wherein is included that promise "The lion shall lie down with the lamb" amongst other promises. Well, we know there is a tooth and claw existence in wildlife that we are utterly powerless to alter. It must needs be done by divine mandate. The same thing applies all through the piece. Thorns and thistles, sweat of brow, dust unto dust, plagues of Egypt still with us, conflict between good and evil.

There are famines, pestilences and earthquakes, and our Jewish neighbors who have been peculiarly afflicted above all other peoples for more than 1900 years. All common knowledge, as is the fact that more than 90 per cent of sacred prophecy was literally fulfilled according to the record, some few years ago.

So if we are persuaded that we are divinely equipped to obtain peace in spite of the overwhelming volume of contrary evidence, a lot of people would be glad to have it explained.

It is ours to choose between the mortal deliberations of the U.N. or to inquire of God, by the grace of God to deliver us from a terrible conflict. Will you put the question?

S. A. WHITFIELD.

Parksville, B.C.

The Timid Soul : : : : : : : BY H. T. WEBSTER

From Our Files

Oct. 27, 1892—Persons who attended the charity ball last evening and have fans which do not belong to them are requested to leave them at the Times office and get their own back.

Oct. 27, 1912—The steamer Quadra is in port again after changing the buoys at Sandheads. A heavy sea was running, which prolonged the work.

Oct. 27, 1932—British Columbia's Legislature will be cut from 48 members to 32 if the new redistribution plan completed by the party organization for the Tolmie government is passed.

Tribute From the East

AUSTIN E. CROSS, in The Ottawa Citizen

CANADA'S new ambassador to Japan crowns a distinguished career when he presents his credentials to The Mikado next November. But if Canada honors Mr. Mayhew in this appointment, Mr. Mayhew also honors Canada in accepting it.

The first postwar ambassador to Japan and still M.P. for Victoria, B.C., got to the top the hard way. Mileposts in his career upwards include a brief stop in Ottawa as a junior in a merchandising house; some real estate ventures on the prairie, and then a humble beginning all over again in Victoria.

Ultimately he made his fortune in paper products and roofing so that, by the time he came to Ottawa as a freshman M.P., he was already a highly esteemed businessman on the West Coast.

Although he arrived on Parliament Hill a diffident and seemingly timid tyro politician, already his counsels were being listened to with respect on the West Coast, and trade boards eagerly sought his advice.

But Ottawa is the place you start all over again. Bob Mayhew had arrived here from Victoria via a by-election when he succeeded the late Simon Fraser Tolmie, onetime Premier of British Columbia and before that, federal minister of agriculture.

ANONYMOUS

A plain M.P., he was content to be all but anonymous. A bigshot in Victoria, maybe, but a backbencher in Ottawa.

But gradually, as you got to know him better, you saw the quiet confidence begotten by big business, you noted his subdued authority, you quickly realized his competence and his capacity. This was not lost on Mackenzie King, who had a proverbially long nose for talent. Indeed he had put Mr. Mayhew to work long before he was made parliamentary assistant to the minister of finance.

This money stuff was, of course, duck soup to Bob Mayhew who knew how money was made—and incidentally how to use it.

It seems to me that it was as minister of fisheries he excelled. I utter no hyperbole when I say Mayhew was the greatest fisheries minister since Confederation. He streamlined the department, brought the public better fish faster than ever before, and he secured greater revenue for fishermen.

But this above all, particularly here in Ottawa! He gave the civil servants in his department new hope. He pepped up morale. He blew fresh air into the musty, anachronistic old department. Mayhew was the best thing that ever happened to fisheries.

HIGHLY ESTEEMED

Highly esteemed by his fellow cabinet ministers, renowned, with C. D. Howe, as being one of the outstandingly successful businessmen in the cabinet, Bob Mayhew added to that some outstanding diplomacy. In Australia, in Japan, and elsewhere he carried the name of our country high, he wrote stimulating new chapters of Canadian history.

His personal life never mattered. He has a palace out on the sea at Oak Bay. Yet for his own country's sake he has sacrificed that these last 10 years for a hotel bedroom. He has changed the comforts he could have in his flower-strewn estate by the sea for the dubious table d'hotes of Ottawa. No man in public life has given up more to serve his own Canada.

Now these days Bob Mayhew has traded his portfolio for a Japanese grammar.

Sayonara Mayhew-san.

Two-Bladed

Calgary Herald

The fundamental objection to the new regulations which the C.B.C. proposes to inflict on private radio is an old one; the C.B.C. continues to enjoy a unique position whereby it is not only in competition with private stations for advertising revenues, but is also in a position to make and enforce regulations to govern the conduct of its competitors.

Ups and Downs

By BRIAN TOBIN

"IT OFTEN happens," said the Elevator Man, "that folks these days are confronted with remedies that are more drastic than the malady. We're always having to shoot the horse to cure its broken leg, or ruin the house with water to put the fire out. When you get to a place like that you have to stop and figure out how much advantage there is in 'improving' your position with one of the kill-or-cure propositions. It's sometimes no benefit to be like the famous Irish author who cut off his prose to spite his race. Going up!

Tobin

"You'd think," said the Elevator Man, "that getting rid of smoke and fog wouldn't be such a difficut thing. But many a plan has been tried without success. Now a fella down in Los Angeles has come out with a foolproof scheme, guaranteed to do away with smog and leave the air clear. He says the solution is for the four million people around Los Angeles to move away, stop all outdoor fires, eliminate most automobiles, prohibit smoking, and do away with industry. With those little improvements made, the Los Angeles air would be pure and clean. And come to think of it, the Los Angeles landscape would be too. But most of us aren't willing to go as far as annihilation to achieve perfection. A good many of us won't even kill an idea to get a better one. We'd rather be wrong than wrung; we'd rather be diseased than deceased. Lower main!

"It's normal," said the Elevator Man, "for mankind to be dissatisfied with what it's got. But it's also normal not to do anything about it. We're all critics, although lots of times we don't realise it. We're like that clergyman who was writing his sermon one day. His young son was watching him, and finally asked, 'Daddy, does God tell you what to say?' 'Of course, my boy,' said the clergyman, 'Why do you ask?' 'Well,' says the youngster, 'why do you scratch such a lot of it out?'"

WEATHER SYNOPSIS

VICTORIA'S SUNSHINE RECORD TO DATE, 1952—2,092.2 HOURS

SYNOPSIS: The large storm offshore was beginning to weaken this morning and strong winds over the northern coast will moderate gradually, although cloudy and showery weather will continue Tuesday. Cloudiness from the coastal disturbance will extend over the northern interior Tuesday. The southern coast should fare better with some periods of sunshine. The sunny weather that will prevail in at least higher levels of the southern interior will be obscured in many valleys by a deck of low hanging cloud.

DOMINION PUBLIC WEATHER OFFICE 9 A.M. FORECASTS

VICTORIA: Cloudy with sunny periods Tuesday. Not much change in temperature. Winds light. Low tonight and high Tuesday, 46 and 56.

WEST COAST: Mostly overcast Tuesday. Occasional light rain Tuesday morning, mostly in the northern part. Little change in temperature. Winds light southeasterly. Low tonight and high Tuesday at Estevan Point, 47 and 55.

VANCOUVER AND GEORGIA STRAIT: Cloudy with a few sunny periods Tuesday. Little change in temperature. Winds light. Low tonight and high Tuesday at Vancouver airport and Nanaimo, 40 and 56.

TEMPERATURES

	Min.	Max.	Precip.
St. Johns	31	36	--
Halifax	30	47	--
Montreal	40	48	--
Toronto	43	56	--
Winnipeg	26	50	--
Regina	18	43	--
Saskatoon	17	43	--
Lethbridge	21	49	--
Calgary	21	46	--
Edmonton	21	42	--
Kamloops	44	47	--
Penticton	44	50	--
Vancouver	41	53	--
VICTORIA	46	56	--
Kimberley	27	52	--
Prince Rupert	51	61	.23
Prince George	31	34	--
Port St. John	32	42	--
Seattle	39	52	--
Portland	44	64	--
Chicago	45	75	--
San Francisco	45	59	--
Los Angeles	52	69	--
New York	48	55	--
Whitehorse	26	33	--
Ottawa	39	50	--
New Westminster	43	60	--

TIDES AT VICTORIA
(Pacific Standard Time)

Oct.	Time H.M.	Ht. Ft.	Time H.M.	Ht. Ft.	Time H.M.	Ht. Ft.	Time H.M.	Ht. Ft.
27	3.12	3.2	11.56	8.7	17.15	7.4	20.43	7.6
28	4.12	4.0	11.45	8.7	17.57	6.4	22.59	7.4
29	5.13	4.8	11.56	8.9	18.37	5.2		
30	0.29	7.5	6.10	5.7	12.20	9.1	19.17	4.0
31	1.56	7.7	7.00	6.5	12.45	9.5	19.57	2.9
Nov.								
1	4.36	8.1	7.45	7.3	13.10	9.7	20.39	2.1
2	5.54	8.5	8.27	8.0	13.30	10.0	21.20	1.6
3	6.56	8.8	9.07	8.5	13.37	10.0	22.02	1.4
4	7.58	9.1	9.49	8.9	13.34	10.0	22.45	1.5
5	8.56	9.3	10.34	9.2	13.41	9.8	23.29	1.9
6	9.48	9.4	11.35	9.3	13.47	9.5		

TIDES AT POINT ATKINSON
(Pacific Standard Time)

Oct.	Time H.M.	Ht. Ft.	Time H.M.	Ht. Ft.	Time H.M.	Ht. Ft.	Time H.M.	Ht. Ft.
27	5.34	4.7	13.11	14.5	19.44	8.9		
28	0.25	11.2	6.50	5.6	13.48	14.5	20.26	7.2
29	1.36	11.9	7.57	6.4	14.23	14.6	21.05	5.6
30	3.10	12.8	9.56	7.3	14.56	14.6	21.42	4.0
31	4.16	13.7	9.49	8.2	15.26	14.5	22.20	2.8
Nov.								
1	5.16	14.5	10.38	9.2	15.57	14.4	22.59	1.9
2	6.13	15.1	11.28	10.3	16.28	14.2	23.38	1.5
3	7.07	15.5	12.17	10.8	16.58	13.9		
4	0.18	1.4	7.58	15.6	13.08	11.3	17.28	13.5
5	0.56	1.7	8.48	15.5	14.04	11.5	17.58	12.9
6	1.36	2.2	9.36	15.3	15.09	11.5	18.29	12.2

SAANICH INLET

To determine tides in Saanich Inlet area: For higher high water deduct 14 minutes; for lower low water, deduct 35 minutes; for half-tide (those other than highest and lowest) deduct 32 minutes.

COWICHAN BAY

To determine tides in Cowichan Bay area: For higher high water deduct 16 minutes; for lower low water, deduct 25 minutes; for half-tides, deduct 33 minutes.

De Valera May Have to Quit Eire Politics

Eye Trouble Plagues Prime Minister

DUBLIN, Oct. 27 (AP)—Associates of Prime Minister Eamon De Valera of the Republic of Ireland feared today that his eye trouble may force him out of active public life.

Specialists in a clinic at Utrecht, The Netherlands, are fighting to save what remains of the 70-year-old leader's sight.

Colleagues in De Valera's Fianna Fail party doubt that he will be able to carry on much longer the day-to-day duties of prime minister, even if the treatment is successful.

Most prominently mentioned as De Valera's probable successor are two members of his cabinet—Sean Lemass, 50, minister for industry and commerce, who is the acting prime minister, and Frank Aiken, 54, minister for external affairs.

De Valera was virtually blind when he went to Utrecht. Official documents had to be read to him by secretaries.

ROME RADIO STRIKE

ROME, Oct. 27 (Reuters)—The staff of Rome radio began a 24-hour strike today. Employees of the state-run broadcasting company took part in a similar strike throughout Italy three weeks ago.

$56-Million Scandal Brings 2-Year Term

TOKYO, Oct. 27 (AP).—Setsuzo Hinohara, a businessman charged with masterminding a $56,000,000 scandal, was sentenced to two years in jail today.

Suehiro Nishio, former Socialistic vice-premier convicted of taking bribes, was given a one-year sentence, deferred for three years. The deferment amounts to a parole.

The Tokyo district court gave lesser sentences and fines to 20 other defendants.

The bribery scandal toppled the Hitoshi Ashida cabinet in 1948. Hinohara was fined 50,000 yen (about $150) in addition to his sentence. He pleaded guilty.

Hinohara rebuilt his war-wrecked Showa Denko Chemical Fertilizer Co. into one of post-war Japan's largest firms. The rebuilding was financed by huge loans from the government's reconversion finance bank. The prosecution charged he got the loans through bribery.

MURDER CHARGE

CHICAGO, Oct. 27 (AP) — A cook, who police said set a fire in anger over his girl friend's unexpected absence, was charged with murder Sunday after a hotel blaze in which a fireman perished. Besides the murder charge Wayne Walbridge, 29, is accused of arson in setting the fire at the Argyle Hotel.

MOTHER IN GERMAN JAIL, TWO BABIES TRAVEL BY AIR TO U.S.

WESTOVER AIR FORCE BASE, Massachusetts, Oct. 27 (BUP)—Two baby girls—whose mother is serving a two-and-a-half-year prison sentence in Germany—are en route from Westover air force base in Massachusetts to Minnesota.

Eighteen-month-old Diane Wage and her seven-month-old sister, Kathleen, were flown to Westover from Germany in the care of two U.S. Navy nurses. A commercial airliner is taking them to their grandmother's home in Red Wing, Minnesota.

Their mother—19-year-old Mrs. Joan Wage—was sentenced by a United States High Commission Court in Munich for killing her soldier husband—Sergt. Dan Wage. He was shot to death after a family argument.

TRICKS - JOKES NOVELTIES
Canada's Largest Distributor. Catalogue on request to retail stores only.
ROYAL SPECIALTIES SALES
118 Queen Street East, Toronto

A. E. Ames & Co.
Limited
Investment Securities
Royal Trust Building • 612 View Street, Victoria, B.C.
Telephone: E 4171
TORONTO MONTREAL WINNIPEG VANCOUVER NEW YORK LONDON, ENG.

ON CHILDREN'S CUTS, SCRATCHES, ABRASIONS use 'DETTOL'
THE MODERN ANTISEPTIC
SAFE • NON-POISONOUS
DOESN'T PAIN • DOESN'T STAIN
DE 5

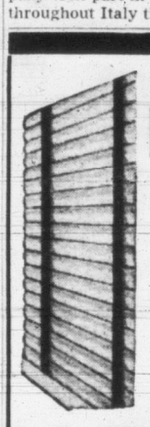
NOW Venetian Blinds STAY CLEANER LONGER when . . .
LAUNDERED BY MODERN MACHINE METHODS
B 6612
FREE ESTIMATES
VENETIAN BLIND LAUNDRY
Operated by Sun Ray Products Ltd.
One Block Past Fountain Circle

• ONE COAT COVERS
• EASY TO APPLY
• ODOR-FREE
• WASHABLE
DOUBLE Economy
Costs less to buy, gives you the durability you get only with a genuine oil paint—that's MONASEAL'S Double Economy. Next time you buy interior wall paint, make sure it's MONASEAL, the sealized oil finish.

GPF-1
132 CUSTOM COLORS and Standard Tints

AN ADITORIAL

Plants, Animals and People have a craving for saving

It's a deep instinct of life – the habit of saving – when and while opportunity permits.

The cactus plant saves water against the drought.

The beaver saves bark against the winter months.

People save earnings against – and for – the future.

The wise ones do!

* * *

The habit of saving goes far back in human history.

The hunter of old! Enough meat today – but what of tomorrow?

The early farmer! Enough crop this year – but what about next?

The freeman artisan! A good market for wares now – but what of the future?

And so – the habit of saving.

* * *

In 1952, the medium of exchange in Canada is money. The means to food and clothing, shelter, the good things of life, personal and family security – is money. The dollar earned – while opportunity permits.

* * *

Earned and spent? Or earned and partly saved?

* * *

Some people have formed the habit of saving to meet unforeseeable needs – emergencies, illness, joblessness.

Some have formed the habit of saving to meet foreseeable wants – a new house, a car, a university education for a child or children, a long-planned holiday, the needs of old age.

Some have formed the habit of saving to provide means to take advantage of business or investment opportunities that come to all of us.

* * *

A good habit, this saving earnings against – and for – the future. It leads to a fuller life, a securer tomorrow, more enjoyment. It's the stuff that makes dreams come true.

* * *

Do YOU have the saving habit?

* * *

You'll agree that saving today and spending tomorrow doesn't get you very far. The way to save effectively is to save regularly and systematically. Canada Savings Bonds provide you with such a way.

* * *

Canada Savings Bonds are available to you now – in easy instalments – through your investment dealer, bank or your Company's Payroll Savings Plan. Better than cash, they are always cashable at any bank at any time – for full face value plus interest.

* * *

CANADA SAVINGS BONDS are not available to cacti or beavers – just people – *wise people.*

SB-252

Sports

GUESS EMIL DID IT FOR THE PARTY—WHO ELSE?

VIENNA, Austria, Oct. 27 (Reuters) — Prague radio reported that Czech marathon runner Emil Zatopek broke three long distance world records Sunday.

Running in a track meet at Houstka, near Prague, the Olympic champion knocked off the marks for 15 miles, 25 kilometres and 30 kilometres. The records were all set during same run, timekeepers ticking them off as Zatopek circled the track lap after lap.

The Czech Communist radio foreshadowed Zatopek's great performance today in a broadcast Friday. A broadcast quoted the runner as having pledged himself to set the records in honor of being recently granted a Communist party card.

Zatopek's times, with existing recognized records in brackets, follow:

15 miles—1.16.26.4 (1.17.28.69).

25 kilometres (about 15¾ miles) — 1.19.21.8 (1.20.14.9).

30 kilometres (about 19 miles) — 1.35.23.8 (1.38.54.9).

RANGERS IN FIRST WIN

Wings Suffer Double Defeat

What happened to Detroit Red Wings?

Tommy Ivan's National Hockey League champions took two stunning defeats during the week-end just when they seemed well on the way to a repeat performance as league champions.

N.H.L. SUMMARIES

	W.	L.	T.	GF.	GA.	Pts.
Montreal	4	2	2	22	15	10
Chicago	3	2	3	18	19	9
Detroit	3	4	2	30	28	8
Boston	2	1	4	14	10	8
Toronto	3	3	1	20	28	7
New York	1	4	2	15	20	4

NEW YORK 3, DETROIT 2

First Period—Scoring, none. Penalty: Howell, 18.27.

Second Period—1, New York, Stoddard (Mickoski), 16.59; 2, Detroit, Howe (Kelly), 17.15; 3, New York, Dickenson (Ronty, Buller), 19.17. Penalties: Goldham, 59; Howell, 5.19.

Third Period—4, New York, Stoddard (Conacher, Mickoski), 5.33; 5, Detroit, Delvecchio (Kelly, Prystai), 16.00. Penalties: Kraftchek, 7.04; Wilson, 10.20; Mickoski, 10.42; Kullman, 17.32; Howe, 17.32.

CHICAGO 1, BOSTON 1

First Period—1, Chicago, McFadden (Peters, Dewsbury), 4.37. Penalties: Mortson, Armstrong, Babando, Klukay.

Second Period—2, Boston, Peirson (Toppazzini, McIntyre), 5.16. Penalty: Toppazzini, 2.03.

Third Period—Scoring, none. Penalty: Fogolin, 4.20.

DETROIT 6, MONTREAL 9.

First Period—1, Montreal, Johnson (Mosdell) 6.28; 2, Montreal, Curry (Gamble) 6.50; 3, Montreal Curry (Mosdell) 10.58; 4, Montreal, Richard (Olmstead, Lach) 13.46. Penalties—Bouchard 1.54, Skov 7.50.

Second Period—5, Montreal, Olmstead (Richard, McCormack) 7.47; 6, Montreal, Gamble (Richard, Mosdell), 10.58; 7, Montreal, Geoffrion (Meger, Reay) 19.53. Penalties—Sinclair 5.12, Johnson 5.12, Richard 5.12, Pavelich 8.17, Harvey 11.09.

Third Period—8, Montreal, Reay (Meger, Geoffrion) 6.41; 9, Montreal, Gamble (Curry) 16.16. Penalties—None.

Stops:

Sawchuk	10	9	17—36
McNeil	13	8	4—25

BOSTON 4, TORONTO 0.

First Period—Scoring, none. Penalties—Sandford 8.39, Chevrefils 13.00, Horton 1.22, Schmidt 16.22.

Second Period—1, Boston, Peirson (Schmidt) 16.30. Penalties—Kennedy 1.13, Labine 3.11, Thomson 5.25.

Third Period—2, Boston, Creighton (Labine, Chevrefils) 5.58; 3, Boston, Klukay (Godfrey, Sandford) 15.44; 4, Boston, Klukay (Sandford, Quackenbush) 17.24. Penalties—Lumley (served by Solinger) 6.45, Sloan (misconduct) 8.40, Klukay 9.35, Peirson (misconduct) 11.16, Chevrefils 16.23.

Stops:

Henry	10	8	8—23
Lumley	9	11	10—30

The Wings took one of the worst beatings in club history Saturday night, a 9-0 loss to Montreal Canadiens, then, to cap probably the blackest week-end in their history, went down 3-2 Sunday before the lowly New York Rangers. It was New York's first victory in seven games.

In other games, Boston Bruins trounced Joe Primeau's in-and-out Toronto Maple Leafs 4-0 Saturday while the Bruins and Chicago Black Hawks played to a 1-1 Sunday tie at Chicago.

Detroit's crashing defeats dropped them into a third-place tie with Boston, one point behind Chicago. The high-flying Canadiens swept into first place with 10 points, one ahead of the Hawks.

The Hawks' deadlock was their second consecutive tie. Jim McFadden rapped in a first-period tally to put the Hawks ahead, then Johnny Peirson took a Jerry Toppazzini - Jack McIntyre pass for the equalizer.

At New York Jack Stoddard swatted home two rebounds, the final one giving Rangers their win. Most of the action took place in the second period of the bruising contest.

An amazed but happy Montreal crowd of 14,538 saw their Canadiens slaughter the Wings Saturday night in what was believed to be the worst defeat ever suffered by Sawchuk. It was goalie Gerry McNeil's first shutout of the season.

The scoring parade saw Floyd Curry and Dick Gamble each count twice. Singletons went to Tom Johnston, Maurice Richard, Bernie Geoffrion, Billy Reay and Bert Olmstead.

RICHARD NEARS RECORD

Richard's counter sent his all-time N.H.L. total to 322, only two short of the record held by Nels Stewart, former player with the old Montreal Maroons, Boston Bruins and New York Americans. Sawchuk held out 36 of the 45 shots fired at him.

MEEKER INJURED

Leafs lost left winger Howie Meeker, carried out in a stretcher after he crashed into the boards in the second period. He was taken to hospital with back and head injuries. Attendants said later he was resting comfortably.

Packers End V's Win Streak

Kelowna Packers cut Penticton V's winning streak at four games Saturday night, nipping Bill Carse's crew 2-1 in an Okanagan Senior Hockey League game at Kelowna.

In the other O.S.H.L. game, Vernon Canadians trampled Kamloops Elks 6-1 at Kamloops.

In the Western International League, Trail Smoke Eaters finally hit their stride in the bottom half of the game to defeat the Maple Leafs 8-6 at Nelson. Spokane Flyers decisioned Kimberley Dynamiters 5-3 at Spokane Saturday night and trounced them 7-1 Sunday.

Combines Nip Vikings, Punjab, Tillicums Tie

Victoria Combines trounced winless Victoria College Vikings 7-0 in a penalty-studded junior division game in the Lower Island Junior and Juvenile Football Association Sunday.

Combines went ahead 1-0 at half time on a penalty shot by Don Burley and then added six more goals in the final half.

Burley notched a hat trick while Jack Blevins scored a pair and Craig Massey a singleton.

Punjab United found the magic touch as they held a powerful Tillicum club to a 1-1 draw in the other junior division game. Shabave Singh scored Punjab United's goal while Ian Holroyd tallied for the clubmen.

Harris Cycles beat Sidney Teen Town 5-3 in a fast, well-played game at Sidney Memorial Park. Cycles led 2-1 at the half, then added three more in the final frame while Sidney added two.

Army, Navy and Air Force Vets remained undefeated as they trounced Eagles 5-1 in a first division game.

Goals by Garry Deacon and Jimmy McGhee gave the Vets a 2-0 edge at half time. However, Eagles' right wing, Fred Curtiss notched a goal within a minute of play in the second half. Eagles tried desperately to get back into the game but Vets set up a stonewall defense to thwart all birdmen scoring attempts.

Delta Electric moved into first place in the second division by virtue of a 4-1 victory over the winless Canadian Scottish.

RETAIN LEAD

Mic Mac's retained their third-division league lead, edging Combine pee wees 2-1 Saturday.

Goals by Bob Nobel and Reg Sinclair gave Mic Mac's a 2-0 lead at half time with Combines scoring their lone goal at the opening minutes of the second half.

TREMENDOUS SCORE

Black and White Taxi continued their unbeaten string in the fourth division by soundly trouncing St. Louis College 16-0. The taximen scored four goals in the first half followed by 12 in the second half.

Eagles strengthened their fifth-division league lead by whipping Shepherd's Dairy, 3-1.

Dave Benson scored two goals in the first half to put Eagles ahead 2-1 at the breather.

TIME OUT! By Jeff Keate

"No, these seats don't bother me too much—I'm all right if I don't look down!"

What Else Could Elmer Do?

Elmer Curtis, Victoria Kins' ball-hawking guard, solved a difficult problem in clever fashion Saturday night prior to Kins' senior A basketball game with Alberni Athletics. Not wanting to make six-foot-eight-and-one-half-inch centre Bill Dobbie uncomfortable, Curtis climbed atop a bench to reach Dobbie's lofty ear and whisper plans of deep strategy. But in spite of the best laid plans of Curtis and Dobbie, Alberni opened the Victoria home season by edging Kins 54-47.

A's Defeat Kins If Anyone Cares

Alberni 54, Victoria 47

Alberni and Victoria senior basketballers are back where they left off last year—at each other's throats, and Victoria fans are back where they left off last year—at home.

Alberni Athletics and the newly christened Victoria Kins unveiled the 1952-53 senior A season Saturday night at Victoria High School with a blazing match, won by Alberni 54-47 before a smattering of fans.

The season opener, which was anyone's game until Alberni retained possession in the dying minutes, was reminiscent of some of the close battles waged between the two clubs last year and gave promise of great things to come.

Alberni appeared to be in slightly better shape than Kins and were sharper around the basket. But the checking of Victoria kept the visitors' big guns spiked.

CLARK HINES

Johnny Clark, besides leading the scorers with 21 points, kept Alberni's bucket-men, veteran Joe Buchanan and young Dave Mitchell, completely in control. Buchanan could do no more than two foul shots while Mitchell picked up one field goal in the third quarter.

Don Hendry was a source of annoyance to Alberni's playing coach Harry Kermode, limiting the usually high-scoring shotmaker to seven points.

Taking up the slack on the Alberni offence was Al Brown, a former Vancouver Eiler star. The hustling Brown showed a talent for turning stray passes and loose balls into field goals and showed great polish on short shots. He scored 16 points for the night, eight of them in the second quarter to help erase a Victoria lead.

Runner-up to Brown for Alberni was guard John Groholski whose jump shot and keen eye from the foul line paid off in 13 points.

JACKSON PLEASED

Coach Busher Jackson was enthusiastic about the defensive play of his charges and admitted that the attack needed polishing but said that a little more practice would remove the offensive faults.

Kins held a 16-14 lead at the end of the first quarter, a free toss and a hook shot by Clark and field goals by Bob Boyes and Walt Acreman putting them ahead in the last minute.

Brown paced Alberni to a 30-27 half-time lead and Kins hit only two field goals and four foul shots in the third quarter when the visitors stretched their lead to 42-35.

In the senior B preliminary, Butler's Aces shook off a stubborn Chinese Students club to win a 44-41 decision after one period of overtime.

Aces held a commanding 33-25 lead after three-quarters, but the scrappy Students exploded for 12 points in the last quarter while holding Aces to four points to tie the game 37-37. Aces outscored Students 7-4 in the extra quarter to take the verdict.

Students' Bernie Sam led the scorers with 16 points.

Scores follow:

Alberni—Ron Gray, Joe Buchanan 2, Norm Waugh 2, John Groholski 13, Harry Kermode 7, Gordy Lynn 7, Roy Durante 2, Al Brown 16, Don Hill 3, Dave Mitchell 2. Total 54.

Victoria—Howie Tooby 1, Don Hendry 4, John Clark 21, Bob Boyes 4, Elmer Curtis 5, Gerry Parker 4, Bill Bamford 5, Bill Dobbie 1, Walt Acreman 2. Total 47.

Bombers Hand Cougars Third Straight Defeat

Seattle Near W.H.L. Lead; Long, Webster Injured

Seattle 5, Victoria 2
Tacoma 7, Victoria 5

A new threat appeared on the Western Hockey horizon today as Victoria Cougars fell, temporarily at least, into the also eligible class.

Seattle Bombers moved to within one point of Saskatoon Quakers, Vancouver Canucks and the league lead by trouncing the Cougars, 5-2, at Seattle, Sunday afternoon.

Defeat was the third in three nights for the Cougars, who suffered a 7-5 fadeout against Tacoma Rockets, Saturday night.

But more important is the fact that the Cougars may have lost the services of defensemen Stan Long and Don Webster for an indefinite period.

Long was injured in Saturday's game against Tacoma while Webster was hurt and failed to finish out the contest at Seattle, Sunday.

Long has a strained back and Webster a wrenched knee. However, the full extent of their injuries will not be known until the players are examined by the club physician today.

ROYALS, QUAKERS WIN

In other week-end games, New Westminster Royals trimmed Edmonton Flyers, 5-2, while Saskatoon Quakers edged Calgary Stampeders, 4-3, both games being played Saturday.

Seattle soared into a 3-0 lead in the first period over the Cougars and never looked back.

George Pargeter scored the first counter on a 10-footer, Rudy Filion following with his first of two goals before the six-minute mark. George Homenuke tallied the third.

Seattle through Lorne Nadeau made it 4-0 in the second period on a solo break. Jim Fairburn scored before the period's end to snap the Cougar drought. Andy Hebenton tallied the second goal early in the third period, Filion netting his second shortly thereafter.

On Saturday the Cougars held, 3-0, 4-1, and 5-3 leads over Tacoma before succumbing to the Rockets' four-goal onslaught in the final period.

BIG MARGIN

Long, McIntyre and Kilburn scored in the first period as the Cats went out in front by a three-goal margin. Doug Anderson assisted on each marker.

Fairburn and Reg Abbott scored in the second period.

Tacoma held a wide margin on play in the final period as the Cougars reportedly tired.

The game at Seattle was the first meeting between the Bombers and Cougars this year. Each club now has four victories and four defeats. However, Seattle has played two extra games, which they have tied.

At Westminster, the Royals led Edmonton from start to finish, jumping into a 4-1 lead in the first period.

THREE-GOAL RALLY

Saskatoon Quakers were forced to come from behind a two-goal deficit at the end of the second period to edge the Stamps, 4-3.

Trailing 3-1, the Quakers pulled it out on goals by Jackie McLeod, down from the New York Rangers; Carl Kaiser and George Senich, who got the winner with only 25 seconds remaining.

Next league action finds the Cougars, who now are in a fourth-place tie with Calgary and New Westminster, meeting the Canucks at Vancouver, Tuesday night, while New Westminster opens their first prairie swing at Saskatoon against the Quakers.

Seattle Bombers meet the Cougars at Memorial Arena, Friday night.

W.H.L. SUMMARIES

WESTERN HOCKEY LEAGUE

	P.	W.	L.	D.	F.	A.	Pts.
Saskatoon	8	5	2	1	27	19	11
Vancouver	9	5	3	1	30	33	11
Seattle	10	4	4	2	36	29	10
VICTORIA	8	4	4	0	29	30	8
Calgary	8	4	4	0	25	24	8
N. Westminster	7	4	3	0	26	28	8
Tacoma	8	3	5	0	26	31	6
Edmonton	10	2	2	6	20	36	6

SEATTLE 5, VICTORIA 2

First Period—1, Seattle, Pargeter (Stearns), 2.15; 2, Seattle, Filion (Sprout, Foley), 5.04; 3, Seattle, Homenuke (Macauley), 11.40. Penalties: Mazur, Brennan (served by Bailey).

Second Period—4, Seattle, Nadeau (Sprout, Homenuke), 3.48; 5, Victoria, Fairburn (Mazur, Abbott), 6.28. Penalties: Arnett, Poley, Dorohoy, Nadeau.

Third Period—6, Victoria, Hebenton (Dorohoy), 4.03; 7, Seattle, Filion (Bell, Foley), 5.36. Penalties: Mazur, Bailey, Lebodia.

Saves—Cotnoir 24, Brennan 29.

VICTORIA 5, TACOMA 7

First period—1, Victoria, Long (Anderson), 2.50; 2, Victoria, McIntyre (Kilburn, Anderson), 9.30; 3, Victoria, Kilburn (Roche, Anderson), 14.40. Penalty, Brown 11.40.

Second period—4, Tacoma, Johnston (Adam, Kerr), 2.29; 5, Victoria, Fairburn (Dorohoy), 6.50; 6, Tacoma, Bradley (Wall, Marquess), 8.10; 7, Tacoma, O'Connor (Adam, Johnston), 9.55; 8, Victoria, Abbott (Mazur, Long), 14.50. Penalty, Long 10.28.

Third period — 9, Tacoma, Marquess (Wall, Bradley), 1.40; 10, Tacoma, Johnston (Adam, Kerr), 3.15; 11, Tacoma, Davidson (Johnston, Adam), 11.12; 12, Tacoma, Matthews, 14.20. Penalties, none.

Saves—Cotnoir 28, Stevenson, 28.

EDMONTON 2, NEW WESTMINSTER 5.

First Period—1, New Westminster, Dorohoy (Ullyot) 1.00; 2, New Westminster, Fashoway (McNab) 1.30; 3, Edmonton, Uniac (Riebel) 7.41; 4, New Westminster, Fashoway 9.07; 5, New Westminster, Ullyot (Dorohoy) 13.30. Penalties: Durham 6.20 and 14.50.

Second Period—6, New Westminster, Love (Leek) 4.35; 7, Edmonton, McDonald (Polke) 6.42. Penalties: None.

Third Period—Scoring: None. Penalties: None.

CALGARY 3, SASKATOON 4.

First Period—Scoring: None. Penalties: none.

Second Period—1, Calgary, Black (Ashworth) 9.00; 2, Saskatoon, Jeffrey (Kuzma, Kaiser) 12.32; 3, Calgary, Kelly (Agar) 16.11; 4, Calgary, Agar 17.14. Penalties: None.

Third Period—5, Saskatoon, McLeod (Senick) 4.53; 7, Saskatoon, Kaiser, Senick) 17.43; 7, Saskatoon, Senick (Kaleta, Chad) 19.35. Penalties: None.

Bill Anders Re-Elected Cricket Prexy

Bill Anders, at present in a Vancouver Hospital, at least knows that his efforts on behalf of the Victoria and District Cricket Association, have been appreciated.

Anders Saturday night was re-elected president of the association by acclamation.

W. I. Land was named secretary - treasurer; Fred Maurice, first vice-president, and E. Philips, second vice-president.

Bob Mainwaring was elected captain of the city representative team for 1953 with Reg Wenman, vice-captain.

Wenman was also presented with a life membership in honor of his 32 years with the association.

Hubert Lethaby was named trustee of a life membership fund which will be set up following the incorporation of the association under the Societies Act.

Annual Chess Club Tournament Begins

Seventeen of the keenest brains in the Victoria City Chess Club will be at their sharpest starting Friday night as they vie for Tommy Curteis' club championship.

The tournament will start in the clubrooms, at 1118 Langley Street, at 8 with the first round. Defending chapion Curteis has been drawn against L. Hall.

Friday's draw follows:

L. Hall vs. T. N. Curteis; F. W. Plant vs. J. H. Lacy; R. H. Snape vs. R. Rigby; E. Roll vs. M. Encke; O. Sarakanen vs. O. Jowett; A. Scholz vs. A. H. Sheard; R. Bennett vs. A. Drinkwater; W. de Haviland vs. L. Baanta; Dr. S. Marinker, bye.

Cage Games Tonight

Gordon Head Service and Saanichton will be in the feature game tonight in a Saanich and Suburban Basketball League card at Lake Hill Hall.

The two senior C squads will pair off at 9, preceded one hour earlier by McMorrans and Saanichton juvenile boys.

'Biddy' Cagers Win For Saanichton

The "biddy" teams gave Saanichton an even split in Saanich and Suburban Basketball League games at Saanichton Hall Saturday night.

The diapered boys whipped Sooke 22-1, while the girls nipped Brentwood 17-2.

Sooke senior C men tripped Saanichton 43-32 in the featured contest and Sooke bantam boys edged Saanichton 19-14.

SMYTHE WINS PROTEST; RESULT NOT AFFECTED

TORONTO, Oct. 27 (CP)—Toronto Maple Leafs Saturday won a protest against the officiating of referee George Gravel at Boston Oct. 16.

President Clarence Campbell of the National Hockey League ruled against an official for the first time.

The protest came after a stick-swinging incident between Tod Sloan of the Leafs and Leo Labine of Boston. Sloan received a five-stitch cut. Both men were given match penalties and $100 fines under the "attempt to injure" rule. The Toronto team claimed Labine should have been banished under the more serious "deliberate injury of an opponent" clause because of the injury.

In sustaining the protest Campbell said there were no grounds for further disciplinary action brought out by the hearing.

The upholding of the protest has no effect on the result of the game, which Boston won 2-1.

CIVIL SERVICE IN FIRST LOSS

Legion Takes Soccer Lead

The three-game undefeated streak of Civil Service went a-glimmering and Legion vaulted into first place in the Victoria and District Football Association Sunday at Athletic Park.

The two clubs, both undefeated before the game, presented a sparkling display of wide-open soccer to the crowd. Legion grinding out a 6-3 victory, thanks to a four-goal scoring stint by outside left John Davison.

The win enabled Legion to move into undisputed possession of the league lead, climbing past Civil Service and Heaneys.

SCOTTISH BLANKED

Heaney's moved into a temporary tie for the top rung Saturday when they blanked the winless Canadian Scottish crew 2-0 at Windsor Park.

Davison, brilliant key to Legion's strong attack, scored two goals in each half to offset a hat trick by Service's Ab Travis. John Weldon picked up the other two Legion goals.

Davison got his first counter after only two minutes of play, converting a long cross pass. Travis tied it at the seven-minute mark but Legion blasted home three straight goals before the half, Weldon at 24 minutes, Davison at 27 minutes and Weldon again at 29 minutes.

Davison repeated his first-half feat by scoring after two minutes of the second half to make it 5-1. Civil Service were awarded a penalty shot and Travis picked a corner perfectly. Davison notched his fourth goal at 35 minutes and Travis completed his hat trick at just before the final whistle on a pass from Jack McIntyre.

The defense-minded Heaneys, with only one goal scored on them in four games gave excellent protection to goalie Gordon Harvey, enabling him to rack up his third shutout.

After only three minutes of play, George Coldwell engineered a play that allowed Frank Greatley to break through the Scottish defence and score the only goal necessary for the win. Ralph Shandley added a spare goal after 10 minutes of the second half.

	W.	L.	T.	GF.	GA.	Pts.
Legion	3	0	1	14	8	7
Civil Service	2	1	1	12	8	5
Heaneys	1	0	3	3	1	5
Victoria West	0	0	4	7	7	4
Esquimalt	0	2	2	5	9	2
Canadian Scottish	0	3	1	2	10	1

Soldiers Sign Coach, Seek Second Victory

Army's crimson-clad ice warriors will have a new commanding officer tonight when they take on Individual Cleaners in the feature game of the second Commercial Hockey League card at Memorial Arena at 9.

Army, who picked up a startling 4-1 win over defending champion Navy in the league opener last Monday, did so without the services of a coach but tonight they will be pressing Gerry Younger-Lewis into service.

The popular Younger-Lewis is a veteran of commercial action and will be piloting a club that showed a world of opportunism in its initial victory.

The opposition, Dick Irving's Individual Cleaners, will present a stern test to Younger-Lewis' charges. Led by playing coach Fergie McPherson, the cleaners swept to a last-minute 5-4 win over Victoria Merchants Monday night in another upset.

The first game, starting at 7.30, brings together the two victims of the upturned apple carts—Navy and Merchants.

Both clubs failed to show the potent offensive attack that kept them one-two in the standings last year.

GENERAL STAFF WINS

BALTIMORE, Oct. 27 (AP).—General Staff, pride of the racing stable of Larry S. MacPhail, bounced to a front-running victory over One Hiter Saturday in a two-horse Pimlico Special and got back the $25,000 his owner paid for him just three years ago.

VON NIDA TRIMS OLIVER IN PLAYOFF

SYDNEY, Australia, Oct. 27 (AP) — Australia's open golf champion, Norman Von Nida, beat Ed Oliver of Lemont, Ill., by five strokes Sunday in a playoff for the trophy of the first division of the Ampol tournament.

Von Nida scored par 72 at the Lakes Course, Sydney, where the first division of the £7,000 tournament was played.

Saturday, Von Nida and Oliver tied with a score of 288 for first and second prizes totaling £1,250.

VAMPS LOSE PLAYERS, WIN LEAGUE TITLE

By DENNY BOYD

Tars Fit in Grid Puzzle

Ratings in the Junior Canadian Football League are as mixed up as a Chinese salad today as a result of Saturday's game and two crippled wings.

With only one game left before the two-team playoffs Vampires clinched the league crown Saturday without playing.

Navy and Royal Roads are tied for second with two points each as a result of Navy's smashing 7-0 upset of the cadets before 1,700 marvelling fans at Heywood Avenue.

Navy's sudden emergence from the doldrums was one slap on the ear for the experts but the appearance at the game of Vampires' two star halfbacks Art Dawe and Jimmy Burns, both with arms in slings, made playoff speculation a trifle difficult.

Dawe, spectacular fullback whose heavy running from scrimmage has been the hub of Vampires' attack, broke his hand and wrist Friday night in an accident. Burns, speedy scatback and pass receiver, dislocated his shoulder in Vampires' last game. Both may be finished for the year.

Without these two, Vampires will lose most of their attack. To add to the confusion, Navy, off Saturday's performance, have officially arrived and will be a formidable foe from here on in.

The sailors, although they are still without a touchdown this season, were full value for their 7-0 win as they capitalized on every opportunity, came up with a charging line and took the wraps off a new powerful halfback.

Archie Langston, who had been used exclusively as a defensive line-backer previous to Saturday's game, was inserted at left half in the second quarter and came through like a coach's dream, picking up a total of 45 yards the first two times he carried the ball. He tore through the cadet tacklers like a bull-dozer all the rest of the game.

Navy went into a 2-0 lead in the first quarter when the cadets made the mistake of trying a pitch-out in their own end zone, ball carrier Paul Manson being rouged by Dave Burke. The lead was upped to 3-0 in the second quarter on Doug Brown's single.

Navy almost scored a touchdown in the last minute of the half, Jack Grant dropping Val Reiger's pass in the end zone after crashing into the fence.

In the fourth quarter, Langston got off a long kick from the cadet 50 that went for a single. Later Brown scored the last three points with a perfect 35-yard field goal.

Royal Roads had several golden chances in the last minutes but lost them. They blocked two sailor punts, but were unable to hit pay dirt.

If Vampires win next Saturday's tilt with Royal Roads, the cadets and Navy will have a sudden-death playoff for the second playoff berth.

COMMERCIAL HOCKEY EVERY MONDAY NIGHT

COMMERCIAL HOCKEY

TONIGHT ARMY vs. MERCHANTS NAVY vs. INDIVIDUALS

MEMORIAL ARENA, TONIGHT, OCT. 27

7.30 p.m. NAVY vs. MERCHANTS

9.00 p.m. ARMY vs. INDIVIDUAL CLEANERS

Doors Open 6.30

General Admission 50c and 65c (tax included)

RESERVED SEATS FOR SEASON TICKET HOLDERS ON SALE NOW!

16 League Nights.....8.00 per seat

8 League Nights.....4.00 per seat

VICTORIA PRESS 'BRASS' SHINES ON LINKS, TOO

It's probably a nasty thing to say, but "the brass" Sunday won top honors in the first Victoria Press inter-departmental golf tournament at Colwood Golf Club Sunday.

Seth Halton, Colonist publisher, playing to a 36 handicap, won first prize with 40 points, scoring being based on one point for a bogey, two for par, three for a birdie and four for an eagle. Halton scored 110-36—66.

Second place with 39 points went to Victoria Press comptroller Jack Melville with 39 points, followed by Times publisher Stuart Keate, Times sports editor Bill Walker and stereotyper Red Lawson with 32. Keate was awarded third prize.

Melville had low gross of 85.

Tim Matson, president of Victoria Press, presided at the buffet luncheon following the tourney.

LEAGUE LEAD CHANGES HANDS

Royals' Finish Finishes United

New Westminster 3, Victoria 1

They still pay off in finish in the Pacific Coast Soccer League, and finish produces goals.

Victoria United found that out to their horror Saturday afternoon as they bowed in defeat for the first time, New Westminster Royals taking a well-earned 3-1 decision plus the league leadership.

Royals completely dominated play in the first half, pumping all their goals past goalie Bill McAllister of United before 1,500 fans at Athletic Park.

United reversed the territorial advantage in the second half, but could only manage one marker, Wally Milligan scoring shortly after the intermission.

Displaying a smart short-passing game, Royals slowly but definitely took command. Halfback John McKay scored the opening goal when his long drive at the 20-minute mark appeared to catch McAllister flat footed, dipping suddenly past the goalie's outstretched fingers.

Lex Henderson, filling in for absentee Tommy Druce, at centre-forward, raced in alone to score the second counter at 29 minutes and a few minutes later Henderson found the net again with a header for a picture goal on a free kick by left-winger Eric Crossan.

WIND NO HELP

United, who faced a stiff breeze in the first half, found the wind had died down during the intermission, but nevertheless struck quickly after the interval.

John Pickburn put Milligan in the clear and the hobbled centre-forward, who later was to be removed from the game because of an aggravation of his leg injury, had little trouble beating Ken Pears.

United strove valiantly to get back into the game thereafter but found their attack lacking when near the goalmouth.

Though Gogie Stewart was easily the outstanding player on the field, McAllister saved United from a worse fate, especially in the first half.

Twice he took the ball off the feet of Royal forwards and, except for the first goal, could hardly be blamed for the loss, first of the season for United.

Bernie Clarkson performed well at left wing in the second half, having replaced Alex Stewart.

Milligan, aided from the field late in the contest, was replaced by newcomer Erwin Michalski.

SHORES, CITY WIN

In other league games, North Shore defeated Vancouver Firefighters 4-3, and Vancouver City edged St. Andrews, 2-1.

Gordie Ion scored two goals for North Shore, Fred Whittaker and Jim Greig each netting one. Merv Maxwell, Dave Bedline and Frank Ambler counted for the firemen.

Tom McHugh and Brian Philley scored for City, Frank Noga for St. Andrews.

United meets St. Andrews at Callister Park this Saturday.

MANTLE DRAFT STATUS DELAYED

OKLAHOMA CITY, Oct. 27 (AP). — The army recruiting station announced today the results of a draft physical for baseball outfielder Mickey Mantle, ace for New York Yankees, have been forwarded to the surgeon-general in Washington.

In the past, when physical examination findings went to the surgeon-general for review, it indicated rejected. Normally, when a draftee passes, the papers are sent to his county draft board.

Mantel, 21-year-old Commerce, Okla., slugger, took his third draft physical Wednesday.

Mantle was rejected twice because of a bone infection in his leg—osteomyelitis.

Bays Edge Shawnigan Side

The second division rugby league ushered in its season on Saturday as J.B.A.A. downed a fighting but much lighter Shawnigan Lake School entry, 15-6, and University School smeared a combined Crusader and Wanderer team, 35-0.

At Macdonald Park, Shawnigan Lake exhibited a young and light squad that ran as if their life depended on it and tackled like demons.

John Skillings spearheaded the Bays attack from his scrum half position with a penalty kick and a try in the first half and two almost identical trys in the second half as he plunged 25 yards to paydirt. All his difficult conversion attempts went wide.

Dave Reed scored Shawnigan's first half try from a scramble and Paul Walker completed their scoring when he fell on a loose ball. Bob Abbott was the Oarsmen's other scorer.

At Windsor Park, University School gave notice of their ambitions when their swift and powerful attack netted seven trys, two each by John Turner and John Oxford, and one each by Dick Barker, Pat Crofton and Ronny Sunt. Six conversions were made, one by Barker and the remaining five by John Higgs.

COAST SOCCER STANDINGS

	W	L	T	GF	GA	Pts
New Westminster	4	1	0	18	9	8
VICTORIA UNITED	3	1	1	12	7	7
North Shore	2	1	2	8	9	6
St. Andrews	1	3	1	7	10	3
Firefighters	1	3	1	10	16	3
Vancouver City	1	3	1	6	10	3

Next United game against St. Andrews at Callister Park, Saturday.

Esks Write Grid Saga

Astound Football Fans by Overcoming Huge Stamp Lead

Everybody said it couldn't happen, but . . .

Edmonton Eskimos astounded the Canadian sports world Saturday night with an almost unbelievable comeback to smash Calgary Stampeders 30-7, wipe out a 19-point first-game deficit and advance to the Western Football Union finals by a 42-38 margin in the home-and-home total-point semifinal series.

The Stamps won the opener 31-12 in a stunning upset.

Montreal Alouettes, the winless wonders of the Big Four union, put the foot back into football Sunday and practically kicked out a 21-18 decision—their first in 10 starts — over the league-leading and not-so-ferocious Hamilton Tiger-Cats.

They did it by the simple method of restoring the almost-forgotten art of kicking—or even trying—placements.

Those were the highlights of a weird and wonderful week-end of senior football in eastern and western Canada.

Nudging these games for attention was the 20-14 triumph Toronto Argonauts ground out over Ottawa Rough Riders, defending Grey Cup champions, at Toronto. The loss just about sent Riders into the also-ran category in Big Four play.

RIDERS VIRTUALLY OUT

Only a combination of fantastic circumstances could send Riders into the union playoffs with the Tiger-Cats who have first place tucked in their hip pockets. They are: A double Rider victory over Hamilton and a double Argonaut loss to the Als in the two remaining games of the schedule.

The Edmonton game, played before a full-house crowd of 16,000, was a tremendous comeback thriller that left the partisan fans a screaming, yelling mob. A touchdown by Vancouver-born Rod Pantages in the last three minutes sent the Stampeders to their dressing-room in disbelief.

Eskimos painstakingly whittled down the huge Calgary lead on five converted touchdowns—two each in the second and third quarters and the game-winning plunge from the one-yard line by Pantages who, ironically enough, helped Calgary to its upset 12-7 Grey Cup victory over Ottawa in 1948.

The Stampeders were leading 38-36 on the series and it appeared that they would hold out the gallant Eskimos to advance into the best-of-three finals against Winnipeg Blue Bombers. Then the Eskimos raced downfield and on the sixth play the one-time Stampeder bulled through centre.

DESPERATE TRY

The Stamps gave it one desperate try. The gun sounded as Davie West missed a long pass from quarter Keith Spaith in the Eskimo end zone. The crowd poured onto the field, was unsuccessful in the old college end-of-game shenanigans of tearing up the goal-posts but practically carried the Eskimos to their dressing-room.

"The officiating stunk the joint out," was Les Lear's comment after the game. The Calgary coach apparently referred to some confusion in the second quarter when the officials gave Calgary the ball in their own territory, ruling that Edmonton captain Rollin Prather was an ineligible receiver on a pass. After a huddle they gave it back to the Eskimos, who scored a major two plays later.

The other senior games went just as the experts figured. Sarnia Imperials won their second straight Ontario Rugby Football Union championship with a 35-0 shutout over Brantford Redskins.

University of Western Ontario Mustangs defeated McGill Redmen 16-9 at London. University of Toronto defeated Queen's 9-1.

CRUSADERS NIP WANDERERS

Bay Winning Streak Goes With Old Shirts

By GEOFFREY CONWAY

Oak Bay Wanderers made two notable changes Saturday when they took the field against Crusaders in the fourth round of the Victoria Rugby Union League play.

Not only did they leave their old sweaters in the dressing room to appear in striking white shirts with blue-banded sleeves but they also discarded their winning ways as they bowed to Crusaders 8-3, their first loss of the year.

In other senior action at Macdonald Park, J.B.A.A. overcame first-half difficulties to down the winless Victoria College 15, 14-0 and thereby move into a tie for top honors with Wanderers.

The Oak Bay-Crusader contest was hardly a minute old when Bays were awarded a penalty kick from the 35-yard line.

Paul Beck elevated his squad into their only lead as he made good on the attempt.

The aroused Knights struck back 10 minutes later when Dave McKenzie dodged 30 yards to score.

Crimson Tide coach-elect Derek Hyde-Lay converted.

Just before the half Hyde-Lay again put his kicking foot to use parting the posts on difficult penalty kick to give the Crusaders an 8-3 half-time lead, which way it remained.

The wide open second-half saw Wanderers threaten often, only to go unrewarded.

SCORELESS WONDERS

In the College-J.B.A.A. contest the scoreless wonders did it again.

The College team spent the whole first-half camping in the J.B.A.A. end of the field but somehow seemed reluctant to cross the line.

The students opened the contest with only 13 players and Bays were quick to take advantage of the resulting confusion as Gary Pynn found an opening right through centre to open the scoring.

Walt Young and Malcom Anderson of College, continually filtered through the Bays' defense with tricky running but the final punch was lacking and halftime mark remained at 3-0.

Further bad luck hit the students in the second-half as their starry fullback, Tom Ward, was forced to leave the field with a dislocated thumb.

Ed Bourke widened the margin for Bays when he dribbled the ball over the line. Pynn easily made the conversion.

TREMENDOUS KICK

The prettiest play of the game came midway through the half when the Bays were awarded a penalty on the 50-yard line. Pynn not only made the attempt good, but he did it with 15 feet to spare.

Pynn completed the scoring 10 minutes later when he drove through centre for 20 yards and a try. The conversion attempt was wide.

U.S. COLLEGE FOOTBALL SCORES

Yale 47, Lafayette 0.
Harvard 26, Dartmouth 19.
Duke 21, Virginia 7.
Tennessee 50, Wofford 0.
Navy 7, Penn 7.
Princeton 27, Cornell 0.
West Virginia 16, Pitt 0.
Columbia 14, Army 14.
Michigan State 34, Penn State 7.
Boston 29, Lehigh 20.
Rutgers 19, Brown 7.
Temple 34, N.Y.U. 7.
Colgate 28, Bucknell 0.
Syracuse 30, Holy Cross 19.
Michigan 21, Minnesota 0.
Maryland 34, L.S.U. 6.
Iowa 8, Ohio State 6.
Northwestern 23, Indiana 13.
Tulane 21, Auburn 6.
Kansas 26, S.M.U. 0.
Notre Dame 34, North Carolina 14.
Georgia Tech 30, Vanderbilt 0.
U.C.L.A. 20, Wisconsin 7.
Purdue 40, Illinois 12.
Missouri 19, Iowa State 0.
Baylor 21, Texas A. & M. 20.
Texas 20, Rice 7.
Alabama 42, Mississippi State 19.
Mississippi 34, Arkansas 7.
Oregon 14, Montana 14.
Idaho State 33, Nevada 13.
Utah 27, Wyoming 21.
Washington 27, Stanford 14.
Washington State 33, Oregon State 20.
Southern California 10, California 0.

Crimson Tide Drill Tuesday

Victoria's Crimson Tide representative English rugby team will begin workouts for forthcoming McKechnie Cup matches at Macdonald Park Tuesday night at 6.

The team as named by the three-man selection committee of Syd Normington, G. C. Grant and John Carson includes the following players:

P. Scott, D. Hyde-Ley, D. McKenzie, R. Butt, R. Calton, D. Stead, Yeomans, B. Shipley, A. Williams, H. Bardon and Baker of Crusaders; Gary Pynn, E. Bourke, P. Barry, I. Young, J. Mill, T. Harrison of J.B.A.A.; J. Johnson, L. Prevost, P. Beck and C. Blythe of Wanderers, and A. Richardson and M. Anderson of College.

Finals Reached In Bryant Golf

J. N. Simpson and H. S. Morgan will meet the duo of Bill McColl and H. J. Evans in the finals of the Dr. Bryant trophy two-ball foursomes match play competition at Colwood Golf Club.

Simpson and Morgan gained the final with a 5 and 4 conquest of W. Yardley and W. Gaetz, while McColl and Evans gained their share by downing G. Anderson and G. H. Matthews one up.

HOCKEY SCORES

QUEBEC SENIOR
Quebec 1, Shawinigan 4.
Chicoutimi 2, Montreal 1.

QUEBEC JUNIOR
Galt 3, Quebec 6.
Three Rivers 2, Montreal 4.
Port Arthur 9, Fort William 1.
(Port Arthur wins two-game preseason series 15-3.)

SASKATCHEWAN JUNIOR
Prince Albert 7, Flin Flon 8 (overtime).

O.H.A. JUNIOR
Windsor 2, Toronto Marlboros 4.

SATURDAY

A.H.L.
Buffalo 2, Hershey 0.
Providence 2, Syracuse 3.
St. Louis 4, Pittsburgh 2.

MARITIME MAJOR
Sydney 3, Glace Bay 1.

QUEBEC JUNIOR
Galt 3, Three Rivers 5.

QUEBEC SENIOR
Valleyfield 2, Sherbrooke 4.

ONTARIO JUNIOR
Windsor 1, Oshawa 5.
Kitchener 4, St. Catharines 2.

ONTARIO SENIOR
Hamilton 2, Owen Sound 13.
Stratford 1, Sarnia 3 (overtime).
Kitchener 5, Chatham 3 (overtime).

MANITOBA JUNIOR
St. Boniface 2, Brandon 4.

SASKATCHEWAN JUNIOR
Prince Albert 2, Flin Flon 6.

WESTERN INTERNATIONAL SENIOR
Trail 8, Nelson 6.
Kimberley 3, Spokane 5.

OKANAGAN SENIOR
Penticton 1, Kelowna 2.
Kamloops 1, Vernon 6.

HOOP PRACTICE

Veterans of France of the Senior B Basketball League will hold a practice tonight at Fraser Street Hall at 9.30.

1948 CHEVROLET SEDAN DELIVERY

Newly painted aspen grey, this smart vehicle is exactly the type needed by dry cleaners, electricians, plumbers, florists and many other businesses where heavy loads are not usual. When you use a sedan delivery you have the comfort and driving ease of a private passenger car. It is also the most economical of any commercial car to operate. In fine mechanical condition, this unit is FAR ABOVE average. Well our price on it ONLY AN average $1,295. Davis Motors Ltd., 900 Fort St., G 8154, and 920 Yates St., G 8342.

'YOU AIN'T SEEN NOTHING YET'

Esks Wild With Joy

EDMONTON, Oct. 27 (CP)—Filchock Esks had won the "big one." That just about describes the atmosphere in Frank Filchock's Edmonton Eskimo dressing room Saturday night after Eskies came from behind to defeat Calgary Stampeders 42-38 in the two-game total point Western Interprovincial Football Union semifinal. Stampeders won the first game 31-12.

"You ain't seen nothing yet," shouted all-star halfback Rollie Miles, who sparkled as a pass-catching, pass-tossing halfback.

Quarterback Claude Arnold, who field-generalled a brilliant game, said: "That was the one to win if we never do a darn thing again."

Coach Filchock was quiet, but a glow of pride seeped through as he said: "I said 30—what was the score—30-7?" He referred to a statement after the first game when he boasted Eskimos could score 30 points and win the series.

While the atmosphere was that of a winning college team, the professional approach was heard.

Said Pete Gosich, a guard: "I just earned me a house tonight."

"You'll never see a better game if you live to be a thousand," said 33-year-old veteran guard Bill Zock, a former Toronto Argo. "Argos were down 9-0 to Winnipeg in the Grey Cup of 1947 and then beat 'em 11-10. . . But this one was a better game than that one."

"We gave it to 'em—then took it away," said fullback Mike King.

Calgary coach Les Lear dropped in, shook Filchock's hand and said: "All the luck Frank—I hope you go all the way."

"It's gonna be a long trip home," someone said in the Calgary dressing room.

Filion in Point Gain; Kilburn Tops Cougars

Seattle's Rudy Filion moved into a third-place tie in the Western Hockey League scoring race Sunday as he picked up two goals in Bombers' 5-2 victory over Victoria Cougars.

Wingy Johnston and Gordy Kerr of Tacoma also fattened their scoring averages, Johnston picking up four points and Kerr two in Rockets' 7-5 rout over the Cats, Saturday.

Colin Kilburn of the Cougars moved into a fourth-place deadlock over the week-end while Jack MacIntyre, Eddie Mazur and Eddie Dorohoy are tied in fifth position.

W.H.L. scoring leaders follow:

	G.	A.	Pts.
Mackintosh (Van.)	8	6	14
Popein (Van.)	4	9	13
Filion (Sea.)	4	7	11
Johnston (Tac.)	5	6	11
Kerr (Tac.)	4	7	11
Foley (Sea.)	7	3	10
Kilburn (Vic.)	4	6	10
Ullyot (N.W.)	6	4	10
Adam (Tac.)	3	7	10
MacIntyre (Vic.)	5	4	9
Mazur (Vic.)	3	6	9
E. Dorohoy (Vic.)	2	7	9
McNab (N.W.)	4	5	9
Finney (Cal.)	4	5	9
Senick (Sask.)	5	4	9
Kaleta (Sask.)	1	8	9

Still Unbeaten

The league-leading Providence Reds retained their position atop the American Hockey League during the week-end, two victories in as many games being enough to turn the trick.

Providence, unbeaten this season, now has nine points, one more than the second-place St. Louis Flyers who also took their week-end games, defeating Pittsburgh Hornets 4-2 Saturday and Cleveland Barons 6-3 Sunday.

The Reds blanked Syracuse Warriors 2-0 Saturday and defeated the same team 5-2 Sunday.

In the other Sunday game, Hershey Bears outscored Buffalo Bisons 3-1. The Bears dropped a 2-0 decision at Hershey Saturday night.

N.H.L. Leaders

Hockey's Big Seven in the National Hockey League follow:

	G.	A.	Pts.
Kennedy, Toronto	6	4	10
Howe, Detroit	6	4	10
Lindsay, Detroit	5	5	10
Prystai, Detroit	3	6	9
Richard, Montreal	3	5	8
Ronty, New York	2	6	8
Hergesheimer, New York	4	3	7
Delvecchio, Detroit	3	4	7
Pronovost, Detroit	1	6	7

Pro Football

Cleveland 19, Washington 15.
Philadelphia 14, New York 10.
Detroit 52, Green Bay 27.
Pittsburgh 34, Chicago Cardinals 28.
Chicago Bears 7, Los Angeles 31.
Dallas 21, San Francisco 48.

JACK ALLISON

Professional radio and television technician. Charter member of the Radio Electronic Technicians Association of B.C. Well known salesman and service representative on the staff at

YOUNG & BANFIELD

(Formerly Young's Radio)

Radio - TV - Appliances

FORT AT BLANSHARD — B 7181

Story of the Siamese Twins

Did you know these famous freaks (joined at their breastbones) settled in North Carolina? That they married, raised families? That hundreds of their descendants live today?

November Reader's Digest brings you the little-known story of Chang and Eng, and how they managed their incredible lives.

Read how their birth caused rumours of the impending "end of the world", how the King of Siam thought they should be killed because they seemed to be a "bad omen", how after years of travel with circus side-shows they eventually found happiness in a remote U.S. frontier town.

Get November Reader's Digest today: 43 articles of lasting interest, condensed from leading magazines, current books.

If you want to

"LAY YOUR OWN"

we'll be glad to help you!

If you're going to try laying your own Hardwood Floor, we say "Good Luck to You" and we'll be glad to help you with the advice that's the result of thirty years' experience. But you'll need more than just "Good Luck" and that's where we come in. We'll supply any kind of Hardwood you want, from our big stocks, or we'll do the whole job, AND DO IT RIGHT.

Look for This Sign at 2100 DOUGLAS

A. H. Davies, Manager

G 7314

V.L. HARDWOOD FLOOR CO

Stellar Stella Still Shattering Standards

LOS ANGELES, Oct. 28 (AP). Stella Walsh, outstanding woman athlete for 20 years, shattered her own world record in winning the women's west coast Pentathlon championship Saturday.

She got 2,773 points by taking four of the five events and placing second in the fifth. Her former mark of 2,183 was set in winning the United States national title three weeks ago.

Miss Walsh, who is 41 years old, also broke her American 200-metre record. Her time of 23,4 seconds was 2-10 of a second better than the old record.

Miss Walsh also won the 60-metre dash in 7.4, the broad jump with a leap of 5.60 metres, the discuss throw with a toss of 33.18 metres and placed second in the javelin event.

World Famous Top Mill Snuff

Available at Leading Tobacco Stores

A product of J. & H. WILSON LIMITED SHEFFIELD, ENGLAND

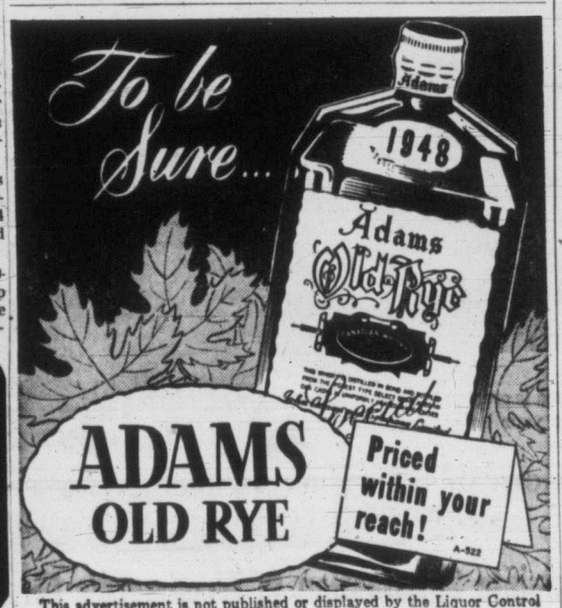

This advertisement is not published or displayed by the Liquor Control Board or by the Governemnt of British Columbia

IMMEDIATELY AVAILABLE AT LOW COST

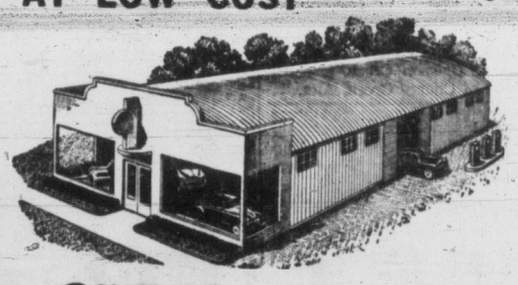

BUTLER Steel Buildings

Straight Sidewalls — Use All the Space You Pay For

Spacious, adaptable, steel buildin: as above 60 wide, variable engths Rigid frame buildings up to 70 clear-span., Quickly erected to meet hundreds of industrial and commercial uses Cost much ess to erect—less to maintain. Permanent. Weather-tight. *Easily insulated at low cost.* For complete information inquire today.

BUTLER

Sold and Recommended By

NORTHERN ASBESTOS AND CONSTRUCTION SUPPLIES B.C. LTD.

2060 West 10th Ave. — Vancouver 9 B.C.

What's your dream?

WE ALL dream of the things we want . . . maybe a house . . . a refrigerator . . . a fur coat . . . or a business of our own. At any rate, something worthwhile.

If it's worthwhile wanting, it's worthwhile saving for. Here's a simple—and profitable—way to save. Buy Canada Savings Bonds. Depending on your pocket-book, you can buy $50, $500 or $1000 bonds, which can be purchased on convenient terms through your company's Payroll Savings Plan, or at any branch of The Bank of Nova Scotia.

Take the first step towards making your dreams come true. Buy a Canada Savings Bond! As little as $5.00 will start you on a $100 bond.

Canada Savings Bonds (Seventh Series) yield 3.44% when held to maturity . . . and can be cashed at any time if you need the money. Ask for more details at any branch of The Bank of Nova Scotia.

The Bank of Nova Scotia

Your BNS Manager is a good man to know. At the Victoria Main Branch he is W. R. Monteith. At the Douglas and Hillside Branch he is P. L. Underwood.

Radio-Television Week Across Canada

Optimistic Industry Sees Big Future Ahead

National Radio and Television Week is being marked all across Canada this week in an era of unprecedented optimism for the industry.

National sponsor for the week is the Radio-Television Manufacturers' Association.

Here in this city, the Victoria Division of the Canadian Association of Radio and Appliance Dealers is sponsoring the week-long event.

Chairman of the division is Jack Willcox.

Other local officers are Herb Sabiston, secretary; David Banfield, vice-chairman; and directors, Murray Scott, Maurice Humber, Wilf Wilson, S. Horner and Alex Ryves.

The Canadian Association, known as C.A.R.A.D., was formed nine years ago to provide radio and appliance dealers with national representation.

The association, serving a billion-dollar industry, is interested in customer satisfaction as well as the need to protect retailers from injurious trade practices and government legislation.

It was felt that the retailer, being the sole link with the consumer, needed a strong national organization to join forces with other segments of the radio and appliance industry to insure acceptance by the public.

ORDERLY HALLOWEEN

BROCKVILLE, Ont. (CP) — Town council will again sponsor a mammoth Halloween night celebration where a friendly eye can be kept on the youngsters. The parade and entertainment Oct. 31 is expected to be held again at the Memorial Centre.

$7.07 for your OLD ALARM CLOCK or radio

ON THE PURCHASE OF A MODEL C-64 or C-65

CLOCK-RADIO

MODELS PRICED FROM 42.50 TO 59.95

WILLCOX LIMITED

1736 DOUGLAS "Opp. The Bay" E 8012

DAVE BANFIELD

JACK WILLCOX

Radio-Television Week Planners

Key men in Radio and Television Week in Victoria, starting today, are Mr. Willcox, chairman of the local committee, and Mr. Banfield, president of Radio and Electronic Technicians of B.C.

'Ghost' Plaguing Reception of TV

Ever since the Seattle TV station commenced operating nearly four years ago Victoria TV reception has been plagued by "the ghost." This "ghost" is caused by a reflection of the TV signal from the Olympic Mountains to the south and creates on the screen of the TV set a second "ghost" image of any subject being televised. In addition to this image a wide vertical bar appears on the screen, the "ghost" of the black left-hand edge of the picture. These "ghosts" can render a TV picture unviewable.

Until very recently the only known method of eliminating this "ghost" required the installation of two TV antennas side by side on the roof of each home. This system of ghost-canceling was developed by two local men, Jack Sims and Art Whitehead, and became the standard antenna installation used in Victoria. Although the two antennas did a satisfactory job of eliminating the "ghost," it left much to be desired.

It was physically impossible in most instances to raise two antennas side by side to the heights required to "capture" the strongest possible TV signal from the air. Furthermore, the installation of two masts and antennas was not appealing from either an economic or aesthetic point of view.

The seemingly impossible task of developing one antenna to eliminate the "ghost" was undertaken last spring by Mr. Whitehead and Mr. Sims who were finally successful in designing an antenna with all the desired characteristics. Produced by Sims Laboratories, the ghost-canceling antenna is now enabling local TV dealers to provide the public with higher TV antenna installations and better reception at lower cost than has ever before been possible.

Nearly Four Million Radios Sold Since War

One of the questions that may well have been asked on a radio quiz program might be "How many radios have been sold in Canada since the end of the Second World War?"

Few radio listeners would guess the approximate number, nearly 4,000,000.

During the war radio manufacturers turned out more than half a billion dollars worth of radio and radar equipment. Today the industry maintains a Committee of Industrial Preparedness in Electronics, ready to co-operate with other industries in civil defense.

The chairman of National Radio and Television Week Committee, lists three distinct radio markets served by the industry, apart from technical developments.

He says they are the connoisseur market, for those who want the best in music reproduction and cabinet work; the mass combination market, for people who want radio and phonographs combined, and the personal market, those who want portables for outdoor use, car radios and clock radios.

He says more Canadian homes now have radios than phones. More than 90 per cent have radio receivers as compared with 50 per cent having telephones.

Canada is not alone in its use and enjoyment of radio. The United States leads the world in numbers of receivers in use but some of the other countries are: Argentina, 2,000,000; Austria, 1,100,000; Denmark, 1,321,000 and Finland, 727,000.

Man Killed in Crash Near Dawson Creek

DAWSON CREEK, Oct. 27 (BUP)—Carl Sloan, 23-year-old Sunset Prairie farmer, was killed Saturday and four other persons were injured when their auto missed a wooden bridge on the John Hart Highway and plunged into Dawson Creek, about half-mile southwest of the town.

His sister, Jean, was flown to Edmonton with a broken leg, hip and severe facial fractures. Taken to Dawson Creek Hospital with various injuries were Bill Marshall and Ronald Mefwyn of Dawson Creek, and Ben Locke of Cherry Creek, Alta.

BROADCASTING BEGAN IN MONTREAL

C.B.C.'s Asst. General Manager Bossed Nation's First Station

Today begins a week-long anniversary of the birth of radio broadcasting in Canada, which this year is linked with the inauguration of Canadian television.

The entire radio and television industry is behind the week, which ends November 1.

First radio transmission in Canada was at Montreal shortly after the First World War, Donald Manson, a young naval veteran, was manager of a station that had no name, no call letters and very little voice.

Mr. Manson, 32 years later, is assistant general manager of the C.B.C. which broadcasts to 14 countries besides Canada.

Despite early predictions that radio would ruin the theatre and sports box offices, it has instead stimulated entertainment and actually increased attendance at sports events.

An idea of the growth of the industry in Canada can be gained from the fact that in 1923 only 9,954 radio receiving licenses were issued. In 1951 the number had grown to 2,250,000.

SEE THE ROGERS MAJESTIC Model R 252

This Beautiful Radio-Phonograph

- Contemporary Styling
- Ultramatic 3-Speed Changer
- 8" Dynamic Speaker

It's a radio you'll be proud to own. Only $224.50

B.C. SOUND AND RADIO SERVICE

931 FORT STREET PHONE E 4731

NOW!

TELEVISION ON MACDONALD'S FAMOUS EASY TERMS

FURNISH YOUR HOME THE EASY WAY—THE MACDONALD WAY!

MACDONALD'S

716 YATES PHONE E 1171

EVERY WEEK is RADIO WEEK at FLETCHERS

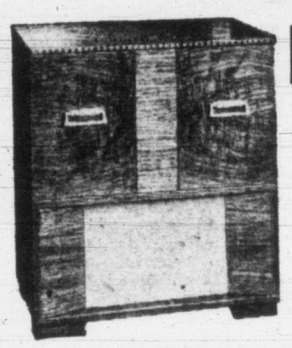

52 Times a year, from January to December, we hold a weekly show. Our radio salon is a display room for the newest and latest in lovely combinations, consoles, table models and mantel sets . . . yes, and the newest in TV too. It's a constant preview of current engineering developments and design and finish for your home.

Here are the names we feature:

- RCA Victor
- General Electric
- Philips
- Philco
- Chisholm
- Electrohome
- Rogers Majestic
- Marconi
- Westinghouse

"PICK YOUR OWN" PRIZE CONTEST

Nothing to buy . . . just fill in a coupon at Fletcher's. It's your chance to win a lovely console combination of your own choice.

Fletchers

Your Radio Centre in the Centre of Town

Four Floors at 1130 Douglas G 0561

Have a Free Demonstration of Westinghouse Television in Your Home

Yes, this week have our Westinghouse trained technicians give you a demonstration right in your home without obligation. Right in your living room see all the top shows now available via the new direct cable. Westinghouse brings you all these with a quality of picture and ease of operating that is second to none. What's more, our vast experience is behind every installation, one reason why we have so many satisfied TV customers.

Television has come closer by several giant steps now that the closest station KING-TV in Seattle has joined the transcontinental television network.

A still more powerful station is proposed by KXA, who plan 200,000 watts on Channel 7.

Radio Station KOMO has applied for a license to operate a 100,000-watt Video station on Channel 4.

Closer to Victoria, Bellingham station KVOS has also applied to the F.C.C. for a televison broadcasting permit.

The above clippings are from local daily newspapers.

Ask About Our Free Home Demonstration Plan

WESTINGHOUSE

Kent's 742 FORT

Headquarters for Westinghouse TV

ERIC YOUNG

Professional radio and television technician. Charter member of the Radio Electronic Technicians of B.C. Serving Victoria and district radio owners as technician and salesman since 1925. Manager of the Sales Department and partner in

YOUNG & BANFIELD

(Formerly Young's Radio)

Radio - TV - Appliances

FORT AT BLANSHARD B 7181

GETTING IT AT WOODWARD'S IS YOUR BEST GUARANTEE!

Woodward STORES (VICTORIA) LTD.

TELEVISION HEADQUARTERS

1. Woodward's TV Test Trailer carries a portable television antenna. Woodward's own television technicians are available with the portable antenna to make a test by appointment at a time suitable to yourself.

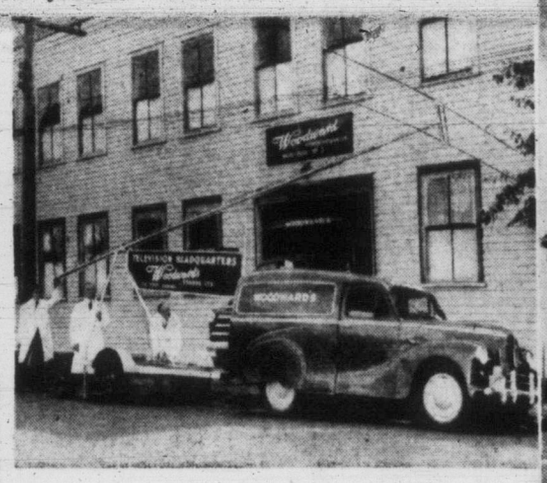

2. The portable TV antenna is erected in a few minutes without attachment to your house.

3. YOU SEE A PRACTICAL TELEVISION DEMONSTRATION IN YOUR HOME . . . . . WITHOUT COST OR INCONVENIENCE TO YOURSELF

★ Your Complete Satisfaction Is Woodward's First Interest ★

Douglas at Courtney Phone B 7231

GETTING IT AT WOODWARD'S IS YOUR BEST GUARANTEE!

GETTING IT AT WOODWARD'S IS YOUR BEST GUARANTEE!

Here Is the Set That You Can Win

Fine radio phonograph combination shown above will be prize in connection with Radio-Television Week in Victoria this week. Event is sponsored by Victoria division of the Canadian Association of Radio and appliance Dealers. Above, Herb Sabiston, on left, and Alf Food point to the display card that will mark entry points for contest. Mr. Sabiston, acting secretary of the C.A.R.A.D., is supervisor, dealer service, B.C.E.R., while Mr. Food, a committee member, is sales manager at Fletcher Bros.—(Colonist photo by Bud Kinsman.)

Here Is the Answer to Your Question—What Makes The Picture Image on Your Television Viewer?

With hundreds of television sets operating in Greater Victoria on an assured basis, thousands of residents are interested in knowing exactly what makes TV tick.

Exactly how, they ask, can an actor's voice and image be carried instantaneously through space to be heard and seen clearly in thousands of homes?

The process may be likened to the function performed by the human eye, according to John D. Campbell, appliance-electronics general manager, Canadian Westinghouse Company Limited.

Let's imagine ourselves as spectators in a Canadian Broadcasting Corporation studio at either Montreal or Toronto. A play is in progress and the camera focuses on the scene.

In this camera is a tube which works something like the human eye. Light from the scene is focused on a sensitized surface in the tube as your eye focuses light on its retina.

The television image falls on millions of electrons of the sensitized surface which, because it is photoelectric, throws off electric charges whenever light strikes it.

Shaded portions of the image produce but little electrical energy on this surface, while lighter portions produce a greater energy.

The potential or "charge" over the photoelectric surface varies exactly as do the gradations of light which form the image.

Thus the electrical image is broken down into some 300,000 parts by scanning. The electrical components of the image are scanned or picked off one by one, just as your eye is scanning this article—a letter or word at a time.

So rapidly does electricity travel—186,000 miles a second—that the scanning takes place almost instantaneously, points out Mr. Campbell. Thirty complete electronic images, or pictures, a second, are released from the tube and transmitted by the television station.

Each image is a single-file parade of electrons that form the same electronic pattern somewhere else.

Between the studio and your home, the visual signal travels by one path, the audio by another, usually going by cable from the studio to the transmitter where it is broadcast.

When the television electrons reach the antenna of your set, the process of reconverting them into the original light impulses resumes.

This is accomplished with a long-stemmed tube shaped like a funnel. It is the cathode ray tube, commonly referred to as a picture tube.

This tube uses the camera tube process in reverse. It receives millions of electrons in the same order as sent from the camera pickup tube.

The electrons enter the receiving tube at its narrow end, where an "electron gun" sprays out a stream of electrons representing the dissected pieces as they left the camera.

Mr. Campbell said, "These electrons shoot from the gun toward the large, flat end of the tube, which is covered with a florescent material."

The nature of this material is such that, when the electrons strike it, a pin point of light appears—a bright dot where they strike with great power, a darker one where they strike with less power.

Coils of wire, carrying electric current, circle the cathode ray tube too. Just as coils create magnetic force to control the scanning in the camera tube, so they control and aim the electrons shot from the gun in the receiving tube.

Synchronized with the scanning in the camera tube, the gun's stream of electrons projects dot after dot, row after row (525 to each picture) on the fluorescent end of the tube so that the picture appearing on your set's screen is identical with the scene in the studio.

DAVE BANFIELD

President of Victoria and Island Chapter of the Radio Electronic Technicians Association of B.C. Professional Radio and Television technician, Manager of the Service Department and partner in

YOUNG & BANFIELD

(Formerly Young's Radio)

Radio - TV - Appliances

FORT AT BLANSHARD B 7181

FOR BETTER RADIO AND TV
SEE
COAST ELECTRONICS LIMITED
1407 STORE ST. E 5544

West Coast Next in Line For Television Station

On Saturday, September 6 in Montreal and on Monday, September 8 in Toronto, a new era was officially brought to Canadians by the opening of the C.B.C.'s two television centres—CBLT in Toronto and CBFT in Montreal.

Vancouver, with reception reaching to Victoria and southern Vancouver Island, is next on the schedule. However, Victoria already has creditable reception from KING, Seattle.

The station in Toronto—CBLT, on Channel 9—has been broadcasting unscheduled video programs since late August, and has been experimenting with programs on a closed circuit for four months. Montreal has been broadcasting home games of the Montreal baseball team since July.

The Toronto television building contains 916,400 cubic feet and the building occupies a ground area measuring 178 feet by 62 feet. Immediately to the east of the building the permanent transmitter tower rises to a height of 460 feet, topped by an antenna forty feet high. Fifty-six feet square at the base, the tower is constructed of steel sections bolted together, and is the highest structure in Toronto, topping the Bank of Commerce Building by 34 feet.

Surveys were made in both the Toronto and Montreal areas to determine the most suitable locations for the new television buildings and transmitting towers. In Montreal, studio facilities were added to the Radio Canada Building, Dorchester Street, and the transmitting tower was placed on top of Mount Royal. Surveys in Toronto established the fact that the best transmission would originate from the vicinity of the C.B.C.'s radio headquarters, which determined the location of the new building and transmission tower.

To begin with there are the range of programs made possible by the mobile unit, for which the entire cities of Toronto and Montreal can be regarded as the studio. Naturally, sports will feature prominently — football, hockey, baseball, horse-racing, aquatic events — any sporting event on which the mobile unit can train its lenses. There are other possibilities as well: conventions, rallies, sight-seeing or historical programs, and more experimental types of programs, which will highlight local problems of social significance by going right into the streets and homes of the citizens. Where possible, local events of newsworthy value will be captured as well.

Studio shows will run the gamut from hour-and-a-half dramas to popular variety, from quiz shows to discussion panels. There will be singing, dancing, orchestral music, sports round-ups, ballet, interviews, newsreel summaries, children's dramas and puppet shows. The emphasis will lie on Canadian talent and experiment — Canadian technicians and performers. Within a few months many new types of television program may be tried—the end result of experiments which are currently being carried

Radio Effects Everyone

In 32 years, since the beginning of radio as a practical means of communication, the industry has grown to the point where it influences everyone.

During World War I advanced information and news obtained through the newspapers and in many cases events of world importance were not generally known with speed.

Radio broadcasting has probably meant more to farm dwellers in Canada than to any other technical development. Not only does it provide entertainment, educational features and news but it brings many valuable broadcasts on specialized agricultural subjects, including crop and weather reports and production methods.

Radio has also ended the isolation which once characterized farm life in Canada.

People who have lived through the era of the beginning of radio to the present development will appreciate the change that has been brought about in music appreciation.

Radio has brought classical music to those who, in former times, would not have heard symphony music or an opera.

Great service is also contributed by radio to the population in general by the broadcasting of quick warnings of floods, fires and other impending disasters.

Homeless Cats Already Crowd S.P.C.A. Hostel

New cat shelter at the S.P.C.A. animal home on Wilson Street is already full of inmates, S.P.C.A. inspector Ben Maggs said today.

Mr. Maggs said since the shelter was opened Saturday afternoon he has been "deluged" with cats.

"I'm receiving about 15 cats a day," he said. "I don't know what to do with them."

The building, 12 feet by 15 feet inside, can accommodate about 75 cats. It is equipped with cages, sun porches, a sick bay and two special cages for maternity cases. The building cost about $1,500.

About 400 persons visited the cat shelter when it was opened for public inspection Saturday afternoon. Stewart Evans and S.P.C.A. officials were present for the opening of the building.

TREE HOUSE NOT SAFE

POINT PLEASANT, W. Va. (UP).—Any port in a storm doesn't go for Willard Call, 13, and Dawson Knapp, 12. When rain came, they ran to their tree house. A lightning bolt damaged the tree, shattering the house and the boys were treated at a hospital for burns.

Hospital Aims To Encourage Nursing Study

DUNCAN, Oct. 27—Directors of King's Daughters Hospital will discuss ways and means of assisting local girls to enter the nursing profession.

G. E. Wellburn, chairman of the board, has asked his colleagues to consider setting up annual scholarships from the local hospital that would give the girls a little extra spending money during their arduous three-year training period.

Lindsay Loutet, director, suggested that the board might well subsidize any local girl who wants to enter a nurses' training school, and should encourage 10 or 12 to start.

The Duncan hospital employs about 30 graduate nurses. At present only five or six local girls are in training, mainly in Victoria hospitals.

HARDWARE M&M
Leaders in HARDWARE and HOME FURNISHINGS
1400 GOVERNMENT ST.
Store Hours: 8.30 to 5.30 Daily. Wed., 9 a.m. to 1 p.m.
Phone G 1111
Distributors for . . .
Sparton
RADIO'S RICHEST VOICE SINCE 1926
Radio, Television Sets
● Give a gift the whole family will enjoy — give a Spartan!
Forms for the "Pick Your Own Prize" contest available in our Appliance Department.
Appliances, Main Floor

ROGERS MAJESTIC
Top performance in radio and recordings!

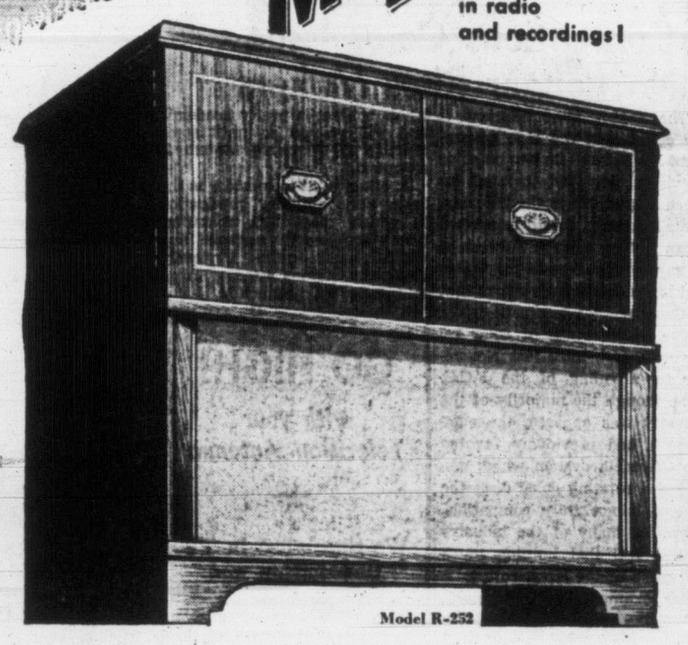

Model R-252
Best by comparison test!
COMPARE IT FOR APPEARANCE
COMPARE IT FOR PERFORMANCE
AND ABOVE ALL . . . COMPARE IT FOR VALUE!
The contemporary styling and delightful design of this fine radio-phonograph combines standard broadcast with the exclusive Ultramatic 3-speed record changer. 8" PM dynamic speaker. Ample record storage space. Ask for Model R-252.

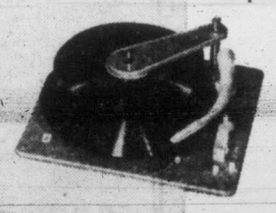

the "ULTRAMATIC" RECORD CHANGER
● Plays all speeds, all sizes of records!
● Tone arm weighs less than an ounce, it's the lightest in the world!
● Gets finest possible performance from all records old or new. It means added years to the life of favorite old records.
● Complete reproduction range without distortion, a must for the connoisseur of music.

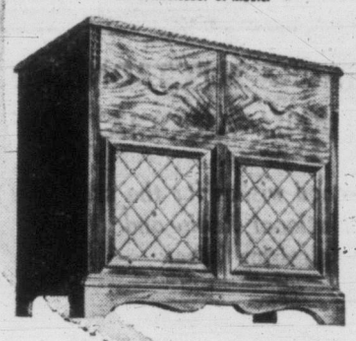

MODEL R-281
The finest of all radio-phonograph combinations. The exclusive Ultramatic record changer plus 10 tube, 3 wave band performance. Your choice of walnut or mahogany finish.
SEE YOUR ROGERS MAJESTIC DEALER

RADIO WEEK SPECIALS
Clearance of Odd Models

SPARTON	Combination, 8 tubes. Reg. 335.00. Special	269.00
SPARTON	Combination, 6 tubes. Reg. 279.50. Special	239.00
SPARTON	Combination, 5 tubes. Reg. 229.50. Special	189.00
FLEETWOOD	Combination, 9 tubes. Reg. 289.50. Special	239.00
ROGERS	Combination, 5 tubes. Reg. 219.50. Special	189.00
ROGERS	Combination, 5 tubes. Reg. 249.50. Special	219.00
EMERSON	Mantel, ivory. Reg. 37.50. Special	24.95
SPARTON	Mantel, ivory and walnut. Reg. 29.95. Special	24.95
PHILCO	Mantel, ivory. Reg. 42.95. Special	37.50
NORTHERN ELECTRIC	Mantel, wood case. Reg. 47.95. Special	34.95
FLEETWOOD	Mantel, ivory. Reg. 24.95. Special	19.95

TERMS ARRANGED
WILLCOX LIMITED
1736 DOUGLAS (Opposite the Bay) E 8012

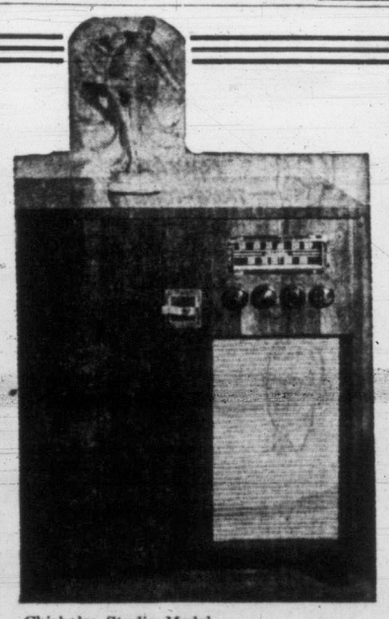

Chisholm Studio Model illustrated 179.50
TV, TOO!
Everyone's talking about TV. And for best Television Sets and Service, see Standard now! We carry Northern Electric, Westinghouse, Philco and Electrohome TV sets. Prices start at 319.00.
RIGHT THROUGH YATES TO VIEW
Your RADIO Is Good Furniture
So select YOUR new radio at your favorite furniture store, the Standard! Match your other furnishings with a quality radio in the style and wood that best suits your plan. Of course, we carry all the famous makes, including
CHISHOLM
GENERAL ELECTRIC
PYE
DOMINION ELECTROHOME
NORTHERN ELECTRIC
PHILCO
WESTINGHOUSE
MARCONI
CROSLEY
Choose combinations, clock-radios and mantel models in all sizes.
Standard FURNITURE DEALERS OF VICTORIA

Delta Electric
714 Cormorant St. G 7416
B.C. Sound & Radio
931 Fort St. E 4731
Willcox Limited
1736 Douglas St. E 8012

JUTLAND AND THE TITANIC

Radio Set Licensing Has Curious History

The necessity to license radio transmitters and, in Canada, radio receivers, has a strange historic background of death at sea and an unusual pact between enemies.

During the great Battle of Jutland in the First World War it was found, at the height of the naval fight, that the British radio and German radio transmission jammed each other. Neither fleet could use their radio systems.

An agreement was reached between the commanders of the two fleets whereby the British would use their transmitters for a certain length of time, and then the Germans would use theirs.

SAFETY MEASURE

After Marconi's successful sending of the letter "S" across the Atlantic by radio—considered by most people to be the real birth of the industry—it was used as a safety measure by ships.

But during the Titanic disaster many ships in the vicinity were unable to copy the distress signals from the sinking vessel because of a difference in radio codes.

Many more lives might have been saved if the codes had been the same. The United States used Morse, and many other countries used the Continental code.

An international conference was called and treaties were drawn up governing the use of radio transmission. Each country then established home laws controling the use of radio and this led to licensing transmitters. Licensing of home receivers in Canada is part of the Radio Act of those times, and has been used as a source of revenue ever since.

Improved Methods of Servicing Constantly Being Sought By Radio Electronic Technicians' Association Members

BY NORMAN TOVEY

Each year, National Radio Week throws a spotlight upon the latest developments in radio and television, and in doing so, brings to the attention of the public the new and handsome product of the leading manufacturers.

All through the year, however, the members of the Radio Electronic Technicians' Association are working towards their aims of greater efficiency and a better understanding with the owners of the receivers they service.

For 24 years this group, originally known as the Associated Radio Technicians of B.C., has striven to improve methods of servicing, the standards of radio technicians, public relations and business ethics.

It is, and has been, hard work for many men who have cheerfully given of their time and energy over a long period, for such a project cannot achieve spectacular results in a short time.

STILL PROGRESSING

Nevertheless, the work has gone on and is still progressing, to the benefit of all concerned, although few of those who started the association (many are still members) could have foreseen the developments which today seem commonplace.

At no time in the history of radio have new ideas been more plentiful than now, and one cannot be surprised that few members of the public realize just how much ground the average radio technician covers in the course of his daily work.

Today, in addition to domestic radio, there are many different applications of electronics, and the radio man has indeed to be a man of many parts.

In his day's work he may be called upon to service receivers, two-way radio telephone equipment, both vehicle and sea-borne, electronic office equipment including the tape recorder—successor to the dictaphone—intercommunication ~~sets, industrial~~ electronic equipment of all kinds, and the twentieth century's greatest contribution to home entertainment, television.

CONSIDERED KEY MAN

In other fields too, the electronic technician is a key man, for it is he who installs and maintains the ever increasing electronic gear without which no ship of the R.C.N. can sail for duty at home or abroad.

Now it must not be thought that all such activities are a regular part of every radio technician's daily round, but nevertheless he must be ready and able to give the service required at a moment's notice.

Small wonder, then, that he must constantly be studying all the latest developments so that his skill will be available when needed.

It is in this connection that the Radio Electronic Technicians' Association can be, and is, most useful. At the regular monthly meetings education takes a prominent place, with lectures, demonstrations and films giving the members a store of information most likely to be of great use in the practice of their profession, and make no mistake—it is a profession.

GONE FOREVER

The days of radio service by the odd-job or fix-it man have gone forever, and today only the man with a high educational standard and electronic aptitude can hope to succeed.

Indeed, it is becoming increasingly difficult to persuade young men to enter electronics—the road to success is too long and hard to appeal but to the few.

We of the association feel, however, that this is a challenge to youth which should not be evaded, but taken up with spirit, and determination, to the ultimate benefit of the electronic world.

In the near future the association is sponsoring demonstrations of television servicing and equipment, carried out by crack technicians from prominent TV manufacturers, and, while accommodation will be limited, any radio and TV technician will be welcomed.

FULL PARTICULARS

Full particulars of these lectures may be obtained from R.E.T.A. secretary G. Douglas Percy at 783 Fort Street, or from any member, while those technicians interested in becoming members of this fast growing organization, may obtain all necessary information from Jack English of Ellison Queale Radio, View Street, Victoria.

In a short while, National Radio Week will be over until next year, but we hope that you will remember that your radio technician will be working hard through the intervening months, keeping himself abreast of all the new developments which arise, so that your confidence in him will be justified, and prove the truth of the words—"You can rely on R.E.T.A.!"

BABY SHARKS

MONCTON, N.B. (CP) — Reports from the St. Joseph area said 23 baby sharks have been caught in one week in the Memramcook River, a tributary of the Petitcodiac. A typical catch was two feet four inches long, just beginning to develop its teeth and fins.

TOWING FIRMS PULL JOBS FOR CAR THIEF

MELBOURNE, Australia, Oct. 27 (Reuters)—Police have named a car thief here "Weary Willie" because they say he is too lazy to do his own stealling. He uses city towing firms to do the job for him.

"Weary Willie" spots a likely car, phones a firm, explains that he has clutch trouble, and asks the firm to tow the car to a quiet suburban street where he picks it up.

29 Students Receive St. John Certificates

St. John Ambulance First Aid Certificates have been awarded to 29 students at two first aid classes.

Award winners were: Willows School — Margaret Duke, Tony Elliot, Carol Foster, Sally Gardom, David Gilbert, Barry Gelling, Dorothy Hunt, Maureen Lamb, Gail Langthorn, Gail Morrison, Betty Milburn, Bob McDonald, Dorothea McDonald, Marlene Norton, Diana Norton, Linda McColl, Sharon Ritchie, Lynne Stewart, Robert Taylor, Lorna Unwin, Richard Wiley, Janet Wallace and Muriel Watt. R. T. Kipling, instructor; A. M. Jarvie, examiner.

Saanich health department—Eva Walker, Mary Dunn, Monty Croft, Kae Allan, Eileen Benson and Dorothy Deeble. Mrs. W. F. Humble, instructor; Dr. A. N. Beattie, examiner.

The following activities of the St. John Ambulance Brigade will be held this week at 715½ View Street.

Monday — B.C. Electric Ambulance Division No. 254, 8 p.m.; Victoria Nursing Division No. 61, 8 p.m.; Pemberton Crusader Nursing Division No. 254, 7 p.m.; Victoria Cadet Nursing Division, No. 61c, 6.30 p.m.

OAK BAY

Tuesday—Oak Bay Nursing Division, No. 176, 8 p.m.; Denton Holmes Nursing Division, No. 148, 6.30 p.m.; Senior First Aid examination, 7 p.m.

Thursday—St. John Ambulance Division, No. 65, 8 p.m.; Denton Holmes Nursing Division, No. 148, 8 p.m.; A. J. Dallain Nursing Division, No. 210, 8 p.m.

Friday—Oak Bay Nursing Division, No. 176c, 3.45 p.m.; Industrial First Aid classes, 7.30 p.m.

The first meeting of the View Royal first aid class for civil defense will be held in the View Royal Community Hall at 8 p.m. on Wednesday.

The basic first aid class for civil defense at Metchosin will be held at Metchosin School on Monday at 7.30 p.m.

WHOLE SUBJECT 'ACADEMIC'

Contentious Color Issue No Longer Riles Makers

The recent announcement to the effect that the U.S. government has relaxed its ban on color television has not created so much as a ripple in the industry. Quite evidently, it will be several years before color TV becomes of any consequence in the States and considerably longer than that in Canada.

The manufacture of color receivers was banned last November by a ruling of the F.C.C. Even though the majority of the industry was opposed, the commission had previously favored the Columbia system which employed a rotating color disc; the system is not fully compatible. Therefore many of the industry leaders feel that nothing much will come of the latest ruling.

For example, Ross Siragusa, president of the Admiral Corporation, Chicago, says that he sees very little, if any, effect from the decision to allow the manufacture of color equipment. W. J. Halligan, president of Hallicrafters, expresses the opinion that the whole subject is pretty academic and will remain so until some suitable all-electronic system is approved.

Another point to consider is the large scale military production in which most U.S. manufacturers are heavily engaged and which must quite obviously block any serious attempt to go into color set production.

Poland Names Solid Communist Government

WASAW, Poland, Oct. 27 (AP)—Almost 100 per cent of the eligible voters turned out for a single-slate election for this Communist-ruled parliament, the press announced today. Some districts reported a 100 per cent turnout Sunday to vote for the national front (Communist) ticket. There were no opposition candidates.

The balloting approved lists of previously selected candidates, 425 sejm (parliament) members and 194 deputy members. They will serve four years. It was the first sejm chosen under Poland's new constitution, adopted three months ago.

SEE

GENERAL ELECTRIC

TELEVISION

at

MURPHY ELECTRIC

744 YATES G 1713

KAY FIELD

A member of our staff since 1948, Kay Field is secretary-cashier and an important figure in our expansion and steady growth. A very important member of

YOUNG & BANFIELD

(Formerly Young's Radio)

Radio - TV - Appliances

FORT AT BLANSHARD B 7181

$50 TRADE-IN

ON YOUR OLD RADIO on this

NORTHERN ELECTRIC

RADIO-PHONOGRAPH COMBINATION

List Price $299.50
Less Trade-In $50.00
$249.50

ONLY $10.00 Down

YOU MUST SEE IT—TO BELIEVE IT

See Our Huge Display at

YOUNG & BANFIELD

"VICTORIA'S RADIO CENTRE"

FORT AT BLANSHARD B 7181

GO HIGH!

with your Television Antenna

★

We Specialize in TV Installation and Service

Since the development of the Sims high gain single ghost cancelling antenna requiring only one mast, we have achieved amazing results by the erection of high antennas. Such heights were not possible using two antennas.

These Points Made OUR Intallation Superior:

1. Sims high gain ghost cancelling antennas requiring only one mast.
2. High masts from 30' to 80' with 40' as a standard bringing excellent reception even in poor locations.
3. Experience in over 400 installations in the Victoria area.
4. Specialized installation crews that do nothing but TV installations.
5. The best in material and workmanship.
6. All installations done to existing electrical and building codes.

Wherever You Buy Your Set—Request That The Installation Be Done By Us.

RADIO SPECIALTIES LTD.

919 Fort St. B 5858

RETA RADIO ELECTRONIC TECHNICIANS' ASSOCIATION OF B.C.

Offers all good wishes for the success of National Radio and Television Week

Most of the dealers whose names appear in this issue ensure the success of their service departments by staffing them with members of R.E.T.A.—the only society founded to increase the efficiency of the technician and protect the public.

RADIO ELECTRONIC TECHNICIANS' ASSOCIATION
SEC. G. D. PERCY—783 FORT ST., VICTORIA

Only at your G-E dealer's will you find VALUES like these

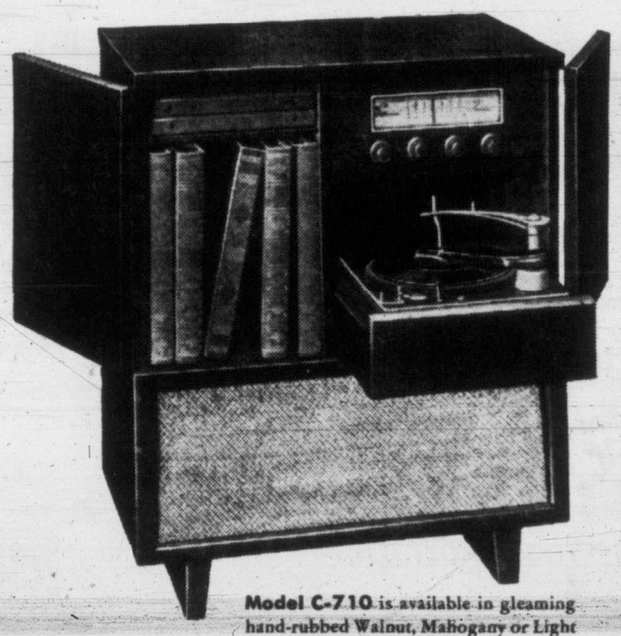

Model C-710 is available in gleaming hand-rubbed Walnut, Mahogany or Light Oak. Plays ten records and shuts off automatically after the last record. 6-Tube Radio has Dynapower speaker and built-in antenna.

THEY'VE got everything

PLAYS ALL 3 RECORD SPEEDS

SHUTS OFF AUTOMATICALLY AFTER LAST RECORD

POWERFUL TRUE-TONE RADIO

A REALLY BEAUTIFUL FURNITURE PIECE

SO MODERATELY PRICED

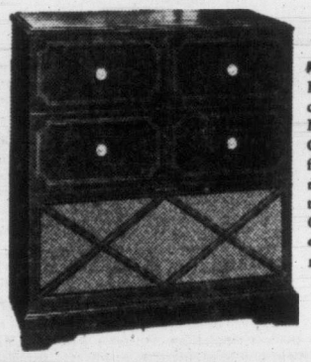

Model C-712—Beautiful hand-rubbed cabinet of Walnut, Mahogany or Light Oak veneers. Powerful 7-tube receiver and new type ultra sensitive record player. G-E Electronic Reproducer gives superb record reproduction.

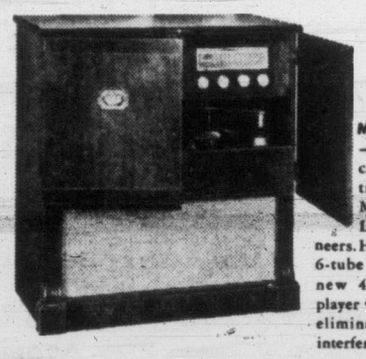

Model C-711—Hand-rubbed cabinet in lustrous Walnut, Mahogany or Light Oak veneers. Highly selective 6-tube receiver and new 4-pole record player which virtually eliminates turntable interference.

RADIO PHONOGRAPHS

From any angle your best buy

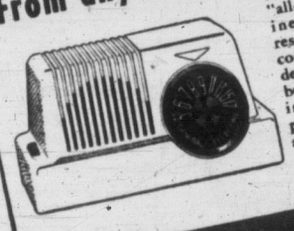

Model 401—Featuring "all-around" beauty this inexpensive set represents a completely new concept in radio cabinet design . . . no open back but completely encased in one-piece molded plastic. A big table radio available in walnut, ivory, red, green or blue. The ideal extra radio.

Your G-E Dealer will be proud to show you these "matchless" *New* Radio-Phonographs . . . he's proud of their performance . . . proud of the unequalled *Value* he has to offer you. When you see them, when you hear them, you'll find it hard to believe that they can be priced so moderately . . .

You won't want to put off for another day the deep, personal pleasure of owning one of these truly modern Radio-Phonographs. Your G-E Dealer has these *New* models now. See them *Today!* Trade-in your old radio . . . arrange easy budget terms if you wish.

CANADIAN GENERAL ELECTRIC COMPANY LIMITED

Head Office: Toronto—Sales Offices from Coast to Coast

VERNON TURNS GARBAGE INTO COMMERCIAL ASSET—FERTILIZER

VERNON, B.C., Oct. 27 (BUP)—Vernon shares with Oakland, Calif., the distinction of turning garbage into a commercial asset.

They are the only two cities on the North American Continent which convert contents of household trashcans into fertilizer.

C. Hopkinson of Vernon transforms garbage from this area into what he claims is a "rich, odorless, organic fertilizer."

Steady users here of Hopkinson's product reported that it causes fruit and vegetables to grow into larger and healthier specimens. They said, also, that by using this fertilizer they have less need for sprays and insecticides.

B.C.'s Civil Servants Close Doors on Press

Employees' Association to Maintain Censorship on Membership Activities

Delegates to the ninth annual meeting of the B.C. Government Employees' Association decided a tight censorship should be maintained on news concerning association business.

Before the convention ended Satuday evening, delegates discussed at length the matter of press relations, and voted down a resolution, sponsored by the Victoria branch, which would have allowed reporters at local branch meetings.

The convention also rejected a resolution proposing that local branches appoint their own press relations officers to handle press releases in their immediate areas. The resolutions committee recommended non-concurrence, claiming an affirmative vote would result in giving the association 42 voices, which might lead to confusion and conflict.

Carl Hauk of New Westminster was re-elected president and W. H. Oliver, Victoria, returned to office at vice-president.

Other officers efected were Ted Ivay, Vancouver, second vice-president, and W. Ellsay, Vancouver, treasurer.

Named to the executive by their respective branches were Peter Barr, Frank Carr, Joan Gower, Victoria; Ted Cook, George Horridge, S. Devitt, Vancouver-New Westminster; Jerry Ritchie, Revelstoke; David Block, Nanaimo; George Truver, Essondale; Larry McPhail, Nelson; J. Holt, Vernon, and S. Deans, Fraser Valley.

MUSICIANS CHARGED

SALT LAKE CITY, Oct. 27 (AP).—Three members of Woody Herman's dance band were arrested in Salt Lake City Sunday on narcotics violation charges, following a performance of the band.

Ballet Group Here Next Week

Sugar plum fairies from "Casse Noisette," out of Tschiakowsky's "Nutcracker," will appear in Victoria next week when the National Ballet Company plays at the Royal Theatre Nov. 6 and 7.

BALLET TRAIN HEADS WEST

Cast of 30 to Perform For Art's Lovers Here

Two entirely different programs will be presented by the National Ballet Company on each of the two nights it will play in Victoria.

The company, formed just over a year ago, will be presented by Famous Artists Ltd., on Thursday, Nov. 6 and Friday, Nov. 7, at the Royal Theatre.

The National Ballet is the largest professional Canadian ballet company ever to tour the country. There are 30 dancers and 10 technical people. They travel in two railway cars with a baggage car full of valuable scenery and lighting equipment.

Although the company is comparatively new, its repertoire already compares favorably with most of the large ballet companies of the world. Many classical ballets are being presented on the current tour such as Les Sylphides, Giselle, Coppelia, Casse Noisette, The Nutcracker and Prince Igor.

Canadian choreographers and composers have also combined their talent to produce such ballets as Etude, Ballet Behind Use, Le Pommier and Ballet Composite.

Celia Franca, formerly with the Sadler Wells Ballet Company, is the star and artistic director of National Ballet.

SO HE KILLED HIS WIFE

Detroit Worker Objected To Taking Care of Baby

DETROIT, Oct. 27 (BUP)—A 31-year-old Detroit auto worker says he stabbed his wife to death because she made him get up early in the morning to take care of their baby.

Maurice Parish told police he and his wife, Darlene, aged 24, were awakened at 5 a.m. Sunday by the crying of their two-year-old daughter, Yvonne. He said they argued over which of them was going to get up and feed the baby.

"I was tired and had to go to work but I got up anyway because she wouldn't," Parish was quoted by police. He said the child continued to cry after he fed her and his wife insisted he get up again and take care of her.

"I took all I could stand. She kept nagging and nagging. Then I grabbed her," he was quoted. He said he choked his wife and then stabbed her with a pair of scissors.

Their other two children, Ralph and Lenore, both 4, were asleep at the time. Parish drove all three to his brother's home and then gave himself up to police.

Saanich Club Members Show Speaking Talent

Speaking on the subject "Services Your Taxes Buy," Byrd Quist was judged winner of a public speaking contest held recently by the Saanich Holstein Calf Club.

Winner of the junior group speaking contest was Clara Taylor, who took as her subject "4-H Clubs in B.C."

Others taking part in the contest were Gloria Hope, Kathleen Callander, Joseph Taylor, Heather Pope, Bette Rendle, Glen Pope and Norman Pope.

What you can believe about "sales"

When you buy something at a "sale", are you really getting extra value? Can you save by shopping in "Bargain Basements"? Is it safe to look for "irregulars"? Are "Preseason Sales" on the level?

In November Reader's Digest, read the fascinating, behind-the-scene story of department store merchandising that tells how department stores (large and small) *can* manage to run "sales" day after day — and still offer real bargains to their customers.

(*Condensed from Cosmopolitan*)

Get your November Reader's Digest today: 43 articles of lasting interest, condensed from leading magazines, current books.

BLOOD BANK LOW, TARGET IS HIGH

Three-Day Drive Planned to Relieve Precarious Hospital Shortage Here

The Victoria Red Cross blood transfusion service has raised its sights for an 800-pint total in a clinic starting Tuesday at Red Cross House, on Fort near Cook.

Ordinarily the service requires 250 pints a day to make the operation profitable. Since the clinic will operate only three days, Tuesday, Wednesday and Thursday, that figure must be exceeded if current needs are to be met.

During recent days the blood bank supplied by the Red Cross has been running precariously low. Hospitals have been borrowing from one another, and in some instances calls have had to be made on sources outside the city.

Members of this community able to contribute to the clinic can do so on any of the next three days between the hours of 1.30 and 4.30 in the afternoon or between 7 and 9.30 in the evening.

HUGE EXPENDITURE

SEATTLE, Oct. 27 (AP)—The United States will spend $10,000,000,000 on its high speed atom bomb striking force, the B-47 and B-52 jet bombers, a Boeing Airplane Company executive said Sunday. Wellwood Beall, Boeing senior vice-president, told a group of visiting San Francisco newspapermen he believed the expenditure to be one of the largest by any nation on a single type weapon.

Sudan Solons 'Jobless' Until Elections

KHARTOUM, The Sedan, Oct. 27 (AP)—The Sudan Legislative Assembly has ceased to exist, it was officially announced today.

Ministers, undersecretaries and the executive council as a whole, however, will carry on until they hand over their duties to their successors after the first Sudanese parliamentary elections, which may be held next month.

Egypt and Britain are at odds over the Sudan, nominally ruled by both countries.

"SALADA" TEA

Why is it best? Quality

B·O·A·C

Pre-Coronation Tour of England

14 days—All Expenses Only $499 ROUND TRIP effective Nov. 1

Enjoy London's gaiety and excitement in the brilliant fall and winter season! Already Great Britain prepares for the Coronation next spring. You will see Westminster Abbey, scene of the historic ceremonies ... also Buckingham Palace, the Tower of London, where the crown jewels are on display ... many other famous landmarks in London and throughout the country. Gay night life, the theatre, concerts and exhibits ... so much to see and do. B.O.A.C. alone features this Pre-Coronation Tour!

ONE OF THE GREATEST VALUES EVER OFFERED!

Transatlantic flights, Montreal to London, on B.O.A.C.'s distinguished tourist service—The BEAVER

Meals, hotel rooms, local transportation—all included as noted in folder

PLAN NOW—ASK FOR B.O.A.C. FOLDER "SKYWAY CRUISES TO EUROPE" *offering a wide selection of tours to Britain and the Continent*

BRITISH OVERSEAS AIRWAYS CORPORATION

Reservations through your travel agent or railway ticket office or call B.O.A.C. in:

MONTREAL • TORONTO • VANCOUVER

MEL WARNOCK

Charter member of the Radio Electronic Technicians Association of B.C. Professional radio technician for thirty years. A specialist whose long experience places him with Canada's leading experts in his field. A member of our staff since 1933.

YOUNG & BANFIELD

(Formerly Young's Radio)

Radio - TV - Appliances

FORT AT BLANSHARD B 7181

Life was never such FUN before!

Now she's sought after, invited everywhere, enriched with the glow of health that excites admiration. What a difference from that pale, listless, anemic, lonely girl. You too can be happy, peppy, popular. If you always feel tired, run-down—do what happy thousands now do, take Dr. Williams Pink Pills. See if within 30 days, a richer, redder blood doesn't make you a new person, with more bounding energy, better color, new radiance. Start today! Get back "in the pink" with

DR. WILLIAMS PINK PILLS

Matchless Beauty! Superb Performance!

The Deluxe V-610

Victrola

3-SPEED Radio-Phonograph

Yes, for those who demand perfection, here is RCA Victor's finest. The cabinet is truly a 'period-piece' deriving gracious dignity from its Chinese Chippendale origins, quiet elegance from its matched and figured hand-rubbed surfaces in walnut, mahogany or limed oak. And the performance on recorded music and radio is of superlative quality. See it at your RCA Victor dealer.

• *Super-powered 10-tube standard and shortwave radio* • *12-inch supersensitive speaker* • *'Magic Eye' tuning built into radio dial* • *"Golden Throat" tone system* • *Tuned RF stage for sharper station separation* • *The world's easiest playing 3-speed record changer.*

In walnut veneers and solid walnut $395.00 *(Slightly higher in limed oak or mahogany)*

More Canadians own an RCA Victor than any other make.

Only RCA VICTOR *gives you...*

★ True-to-life performance from all your records.

★ All the advantages of the RCA Victor "45" System.

PLAYS ALL 3 SPEEDS EASIER!

With this ingenious new slip-on centre spindle, "45" records change from centre — the "45" way. With one hand you can stack on as many as 14 distortion-free "45" records. For 33⅓ rpm, slide off big spindle. For 78 rpm, flip over needle lever. Plays up to ten 12-inch records or twelve 10-inch. It's the finest 3-speed changer ever made!

The centre is the secret!

RCA VICTOR

World Leader in Radio... First in Recorded Music... First in Television

NATIONAL RADIO WEEK — Oct. 25 - Nov. 1

See your RCA Victor dealer for Big Values!

FLETCHER BROS. 1130 Douglas Phone G 0561

RYLAND HUNTLEY RADIO LOUNGE 2180 Oak Bay Ave. G 5412

KENT'S LTD. 742 Fort Phone E 7104

WOODWARD STORES (VICTORIA) LTD. 852 Douglas B 7231

The Past is in our Future

The high quality you enjoy in "Black & White" is achieved by patient years of maturing selected Scotch whiskies and blending them in the special "Black & White" way. Steadily increasing demand for this fine Scotch is the measure of its excellence — and its popularity.

BUCHANAN'S 'BLACK & WHITE' SCOTCH WHISKY

The Secret is in the Blending

By Appointment to the late King George VI — Scotch Whisky Distillers James Buchanan & Co. Ltd.

Distilled, Blended and Bottled in Scotland

CONTENTS 26½ OUNCES

This advertisement is not published or displayed by the Liquor Control Board or by the Government of British Columbia.

FRIENDLY LOANS $$$$$$$$ FRIENDLY LOANS $$$$$$$$ FRIENDLY LOANS $$$$$$$$

HOW to get a Friendly Loan at NIAGARA FINANCE

Drop in to see your friendly Niagara Loan advisor. He'll make it easy for you to get the Friendly Loan that suits you best. Here are important facts for you about Niagara Loans.

Who can get a Niagara Friendly loan?	Anyone with a reputation for honesty and the ability to repay.
How much can be borrowed from Niagara?	Up to $1,000; sometimes more.
How quickly can I get money?	Sometimes in 20 minutes; within 24 hours on most loans.
How long can I take to repay?	There are many Niagara Loan repayment plans. On loans of over $500 you may take up to 24 months. Special repayment schedules are arranged for farmers, school teachers, etc.
Does it cost much to "buy" a loan?	No. Niagara rates are reasonable, look at the chart and remember that on loans, up to $1,000, life insurance is included at no extra cost.
Does a friend have to "back" my loan?	No. Many Niagara friendly loans do not require endorsers or bankable security.
How many ways of borrowing are there?	You can use any of these four Niagara Loan plans: 1. On cars, trucks, etc.; only owner signs. 2. On husband-and-wife signatures. 3. On business equipment. 4. On farm stock and equipment.
Can I have a private interview with Niagara Finance?	Yes, your interview at Niagara will be private, courteous and above all, friendly.
Why do people borrow money?	A few of the reasons are: to consolidate a group of small debts; to meet special emergencies; for car and truck repairs; to repair or modernize homes; to enlarge a business; for seed, stock, fertilizer for farms; and to take advantage of low prices, when cash is paid.
Do many people borrow money?	Yes, 1 family in 7 every year.

YOU GET CASH	MONTHLY PAYMENTS 4	6	12	15	20	24
$100	$26.26	$17.85	$ 9.46	$ 7.78		
200	52.52	35.71	18.91	15.57		
300	78.79	53.56	28.37	23.35		
400	105.05	71.41	37.82	31.13		
500	131.31	89.26	47.28	38.91		
600		106.90	56.45	46.60	$36.20	$30.90
800		141.65	74.30	61.05	47.65	40.65
1,000		176.40	92.40	75.75	59.05	50.60
1,500		264.55	138.45	113.50	87.70	74.95

NIAGARA'S UNIQUE EVEN-DOLLAR REPAYMENT PLAN

GIVES YOU	AND YOU PAY
$128.49	15 months at $10
211.51	12 months at $20
317.26	12 months at $30
488.27	15 months at $38

and there are 69 other even-dollar repayment amounts

NIAGARA FINANCE COMPANY LTD.

SUBSIDIARY OF INDUSTRIAL ACCEPTANCE CORPORATION LTD.

24 WINCH BLDG., 640 FORT ST., PHONE G 9365

Branches in Vancouver and in 60 cities across Canada

NFC Friendly Loans

Area Crews Keep Tight Lid on Fires' Threat

By ROY THORSEN

Fire losses in Greater Victoria have been lower this year than last, a survey by the Times shows.

With two months still remaining to complete the picture of the year, Victoria's fire bill to date is $87,535; and half of this amount was accounted for by the $44,000 loss at McCurdy Hosiery, Ltd. mill on Erie Street, June 16.

Last year's total loss was $232,087, including a $166,000 mill blaze on Garbally Road.

"While 'fire prevention week' is over, let's hope the public will remember it is designed to make citizens fire-danger conscious 365 days a year and that they will continue to work to keep the fire loss figures down for the remainder of the year," said Fire Chief Frank Briers of Victoria.

In 25 runs with the resuscitator in 1952 city firemen revived 13 persons. There was one death due to fire. A total of 672 alarms have been answered this year.

OAK BAY RECORD

Oak Bay's damage figure to date is only $600, believed to be a record. There have been 144 alarms, chiefly for grass and chimney fires.

Up to Sunday, Saanich firemen at the three halls had responded to 336 alarms. Damage is estimated at $10,594, but the loss is not half as great as it was a year ago for nearly 11 months. Loss in that period for 337 fires was $24,000, with a total of 109 buildings involved.

Ninety-two houses have been involved so far this year. There were no total losses and no one suffered burns.

"Things are about the same as last year. Nothing excessive in the way of fires, no one injured," Esquimalt firemen reported.

U.B.C. Names Ross Head of Psychiatry

MONTREAL, Oct. 27 (CP).—Dr. W. Donald Ross, a graduate of the University of Manitoba, has been named professor and head of the Department of Psychiatry at the University of British Columbia, it was learned here today. Dr. Ross took his psychiatry degree at McGill University and is serving on the staff of the University of Cincinnati.

PICKUP TRUCKS

1948 G.M.C. ½-ton, almost new condition, $1,350.
1948 G.M.C. ½-ton, a beauty and a steal at $1,295.
1948 DODGE ½-ton, just overhauled, $1,195.
1946 FORD ½-ton, new paint and exceptionally good, $895.
1941 CHEVROLET ¾-ton. QUICK SALE SPECIAL, $595.
Take your pick from these great buys at Davis Motors Ltd., 900 Fort St., G 8154, or 920 Yates St., G 8342.

Fiery, Itching Skin
Gets Fast, Effective Relief

Here is a clean stainless penetrating antiseptic oil that will bring you speedy relief from the itching and distress of Eczema, Itching Toes and Feet, Rashes and other skin troubles.

Not only does MOONE'S EMERALD OIL help promote rapid and healthy healing in open sores and wounds, but boils and simple ulcers are also quickly relieved. In skin affections—the itching of Eczema is quickly stopped; Pimples, skin eruptions dry up and scale off in a very few days.

You can obtain MOONE'S EMERALD OIL at any drug store satisfaction or money back.

Shotbolt's Drug Store.

SING BACKACHE BLUES AWAY

Thousands once blue and depressed felt like singing when they discovered how quickly wonder-soothing CYSTEX usually relieves Backache, Strong Cloudy Urine, Frequent, Burning Passages, Getting Up Nights, pains in hips, groin and lower abdomen, due to simple Kidney and Bladder troubles. CYSTEX works in acid conditions by helping nature clear away certain irritating non-specific germs which often cause much trouble. Then nature has a chance to rebuild your natural vitality and make you want to sing with the joy of living. Don't wait and let dreary days and wretched nights make you sorry. Get CYSTEX from your druggist today and see how quickly you may feel like singing again. Money back unless completely satisfied.

At the First Sign of a COLD

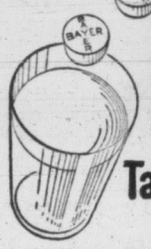

Take 2 Aspirin Tablets with a full glass of water...

and feel better *FAST!*

Here's sound and effective advice about colds.

No matter how you try to stop or shorten a cold, the first thing to do—*before you do anything else*—is to take Aspirin.

You should do this because a cold is almost invariably accompanied by muscular aches and pains—and a headachy, feverish feeling. And for your own good, you need a medication that will relieve these distressing symptoms—relieve them *quickly*.

One reason Aspirin tablets bring this relief is that they're ready to go to work with amazing speed . . . actually start disintegrating almost instantly.

So don't experiment with a cold. Use *Aspirin*. And for sore throats due to colds, gargle 3 times daily with 3 Aspirin tablets dissolved in ½ of a glass of water.

To Relieve Aches and Pains of Colds, Take

ASPIRIN

Trade Mark Reg. in Canada

Low Prices!
Pocket box of 12 . . . . . 19c
Economy bottle of 24 . . . 29c
Family size of 100 . . . . . 79c

90% easier on washables...with

HOTPOINT'S new

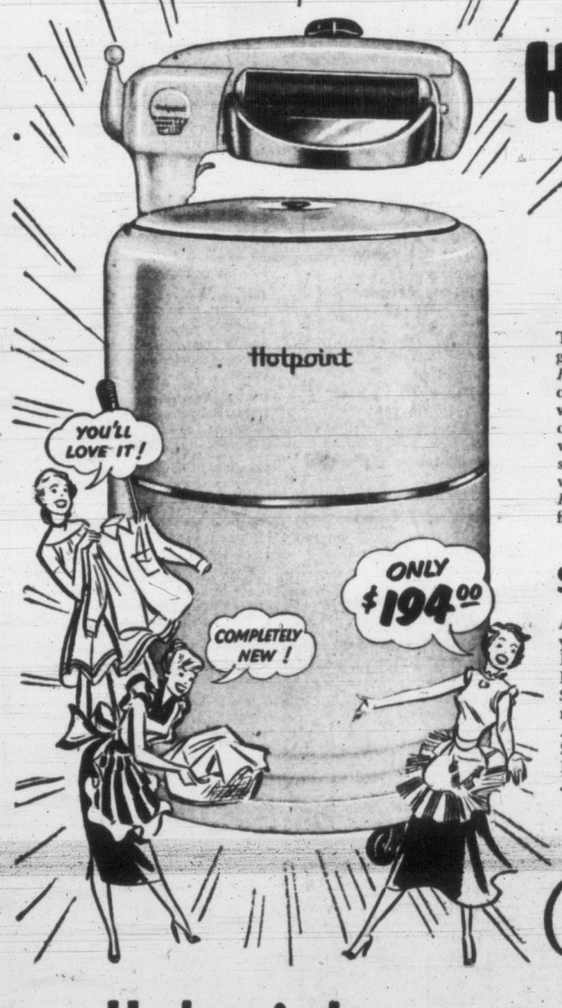

4-FIN *Plastic Activator*

The secret is the satin-smooth, almost glass-like surface of Hotpoint's new *Plastic* Activator. It doesn't pit, dent, check or roughen in use — never develops a 'sandpaper' action' on your clothes. By actual test there is 90% less wear and tear on your washables. You save on clothing . . . and save on washing time, too — Hotpoint's new *Plastic* Activator has four, not three, fins to speed up dirt-removing action.

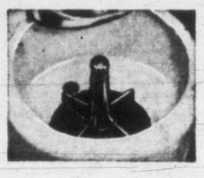

SEE THE "NEW STANDARD" HOTPOINT

A gleaming beauty that will make your washdays brighter and shorter. Features the amazing new 4-FIN Plastic Activator *plus* Hotpoint's Safety Wringer with instant pressure release . . . Quick-emptying pump . . . Easy-roll, no-mar casters . . . Sealed-in Permadrive mechanism . . . Rubber-mounted white porcelain tub . . . 10 lbs. Capacity.

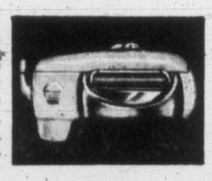

If you are spending good money and losing precious time on an old washer, it will pay you to see this new Hotpoint beauty.

Hotpoint APPLIANCES DISTRIBUTED BY **RCA VICTOR** COMPANY LTD.

OTHER HOTPOINT MODELS FROM $184.00

Deluxe Model HMD-92P with new Four-Fin Plastic Activator, Automatic Timer and ultra-convenient Control Centre.

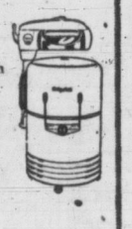

Model HMM-92P with Four-Fin Plastic Activator and Hotpoint's new Control Centre.

Economy Model HMS-92 with Four-Fin Plastic Activator, porcelain tub. Gas engine models also available.

AVAILABLE AT THE FOLLOWING AUTHORIZED HOTPOINT DEALERS!

KENT'S
742 FORT E 7104

WOODWARD STORES (VICTORIA) LTD.
852 DOUGLAS B 7231

DOUGLAS AT FISGARD
Hudson's Bay Company
INCORPORATED 2ND MAY 1670

Store Hours: 9 a.m. to 5 p.m.; Wednesdays, 9 a.m. to 1 p.m. Phone E 7111

The Bay Leads in . . .

Fashion Shoes

The most flattering Fall shoes in many a season. Slings, cutaways, classic pumps and sandals . . . soft leathers and suedes . . . all in the Bay's wonderful new collection of Fall "fashion shoes." All priced to please the fashion-wise.

American - Style Shoes
Platform Sandals — High heels, open back, instep strap in Black smooth leather or mesh insert in Black, Grey, Navy suede. 4½-9. Pair **5.95**

American - Style Shoes
Sling Pumps—High heels, sling back in Black, Green or Brown smooth leather, Black, Navy or Grey suede. 4½-9. Pair **5.95**

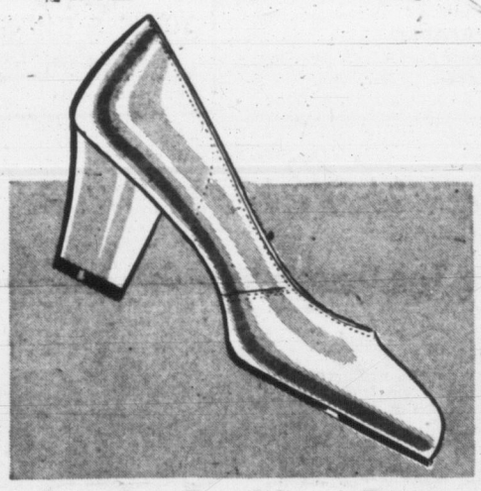

Suede Fashion Pumps
"Dress" Pumps with closed back and toe. Walking or high heels in softest kid suede. Black, Navy or Grey. 4½-9. Pair **7.95**

"Cut-A-Way" Sandals
Dainty Sandals in kid suede with high heels, open back and toe, side and instep strap. Jet Black. Sizes 4½ to 9. Pair **8.95**

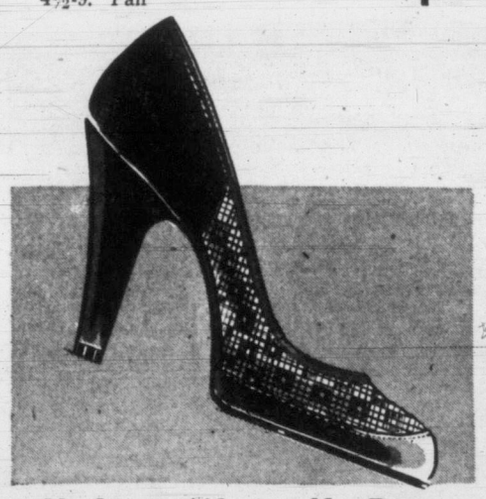

Nylon "Lace" Pumps
Baycrest's Black Suede with closed back and toe, cuban and high heel, nylon lace insert on vamp and sides. Sizes 4½ to 10. Pair **11.95**

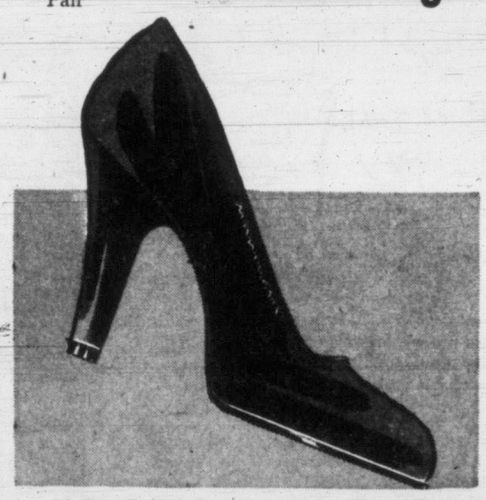

"Gold Cross" Pumps
The "Charm" Pump by Gold Cross, with high heel, closed back and toe. Soft suede uppers in Black and Brown. Sizes 4½ to 10. Pair **13.95**

"Celebrity" Sandals
By Gold Cross. Platform sandal with cuban heel, open back and toe . . . in smooth baby calf leather. Black. Sizes 5 to 9. Pair **14.95**

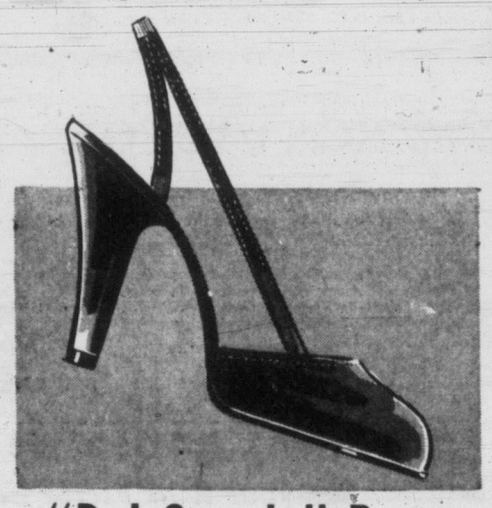

"Del Grande" Pumps
Open Shanks Sling Pumps with high heel, sling back, open sides and closed toe. Hand lasted, Black suede. 5½-9. Pair **16.95**

BAY Women's Shoes, Street Floor

Victoria Daily Times

VICTORIA, B.C., MONDAY, OCTOBER 27, 1952

BETWEEN TIMES

By PUNCH ROBERTS

The Old Man is away today, he is in Vancouver, he is there to find out why the Princess Kathleen sank, although any fool should know that she sank because she didn't float.

However, as the Old Man is away, he has told me I have to write Between Times for him, or else he will cut down on my bone allowance, so I guess I will have to write it, although I would rather write one called "Between Trees."

Which reminds me, did you hear the story which went the rounds during the dry spell this summer?

People said it was so dry the trees were following US around.

As for the Old Man being away, I do not mind, except that I worry about him. He will have nobody to take him across the street, and who will take him for his walk?

However, let the Old Man look out for himself. I will now read the paper and tell you what is in the news.

The news says that students at Victoria College believe the world is going ahead, and civilization is advancing.

I am very pleased at this confident attitude on the part of the younger generation, and, as an old dog of eight months, wish to congratulate them.

But what I want to know is, when will civilization advance to the point where someone invents a can of dog food which a dog can open?

The paper says "in the year 1600, rules of etiquette dictated that not more than three fingers may be employed to lift a portion of food from a dish."

I have even better etiquette than that. Why, I never use ANY fingers to get my food off the plate.

The paper also tells me "The red squirrel is equipped with a set of sensitive nerve bristles, which help guide its step."

When I lived in the country, and used to chase red squirrels for exercise, the red squirrels I chased had more than nerve bristles.

They were equipped with radar.

I cannot understand the ladies and what they do to themselves in the name of glamour. A beauty hint in the paper says, "Add glamour to a long rope of pearls by winding them around your neck twice, and then bow-tying the dangling loop with an inch-wide ribbon."

This must be handy for going for walks in Beacon Hill Park, where you have to be on a leash.

If animals treated other animals the way some human beings treated animals, I would be ashamed to be a dog.

The so-called African Zoo Train which was in Victoria last week and is now touring Vancouver Island made the hackles on my neck rise, and I growled so much when I read about it the Old Man thought there was a burglar under the bed.

What made me maddest is, the law couldn't do anything about the train, because the owners were very careful not to be open to a charge of cruelty.

But if it isn't cruelty to keep freedom-loving animals penned up in cages the size of a suit case, I am not man's best friend.

And, I may add, some men do not deserve a best friend.

Good bye, now. I have to see a dog about a man.

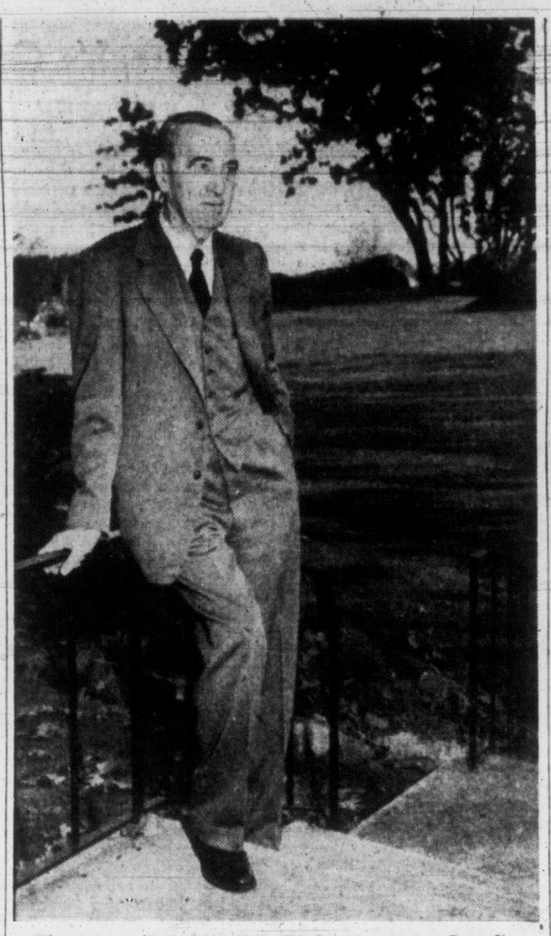

This informal picture of R. W. Mayhew, new Canadian Ambassador to Japan, was taken today as the noted Victorian scanned his beautiful Beach Drive home garden. Mr. and Mrs. Mayhew returned to the city Saturday, and are preparing to leave about Dec. 20 for Japan. The Mayhew's will miss Victoria's famous gardens, but they are going to a country equally famed for its landscaping, miniature and otherwise. (Times Photo by Bill Halkett.)

HOLDS NO PREJUDICE

Ambassador's Mind on Job

Victoria's Robert W. Mayhew will go to his new ambassadorial post in Japan "without prejudice" and intent on doing a job for Canada and far-away neighbor.

On his first visit home since his new appointment, the Canadian ambassador to Japan said he naturally can't readily forget all that happened during the Second World War and Japan's part in it.

"However, I know the Japanese people, and I know they don't expect us to forget. But they do expect us to forgive to the extent that we give them an honest chance to prove sincerity of their intentions, said Mr. Mayhew.

I can't forget that my own son is in the Indian Ocean as a result of the last war.

"But I don't blame the Japanese people who are now trying to make amends for the acts of their war lords. I feel as friendly towards them as anyone, and I go to their country with that thought in mind."

Mr. Mayhew, whose appointment is effective Nov. 15, said he agreed to take the diplomatic post for "not less than one year and not more than two."

He's looking forward to his new position, and said, "It's a long way from the plough handles on an Ontario farm to a diplomatic post in the Far East." (He was born and raised on an Ontario farm.)

"I hope I'm equal to this important post. If I do a good job I'll be serving both countries well," he declared. "Japan has a difficult road ahead."

Mr. Mayhew, a great believer in Wendell Wilkie's "one world" contention, felt the amount of congratulatory messages he received on his new appointment indicates British Columbians are taking more interest in Asia.

"I believe the people here are starting to focus their attention on the possibilities in Asia. Eastern Canadians are looking to Europe. If we in the west want increased trade with Asian countries, we must take an interest in them," he stated.

Victoria's representative in the House of Commons for 17 years admitted, though, that there is "quite a lot of Utopia" in the "one-world" vision.

"But I still think there's good common sense in it. The world can no longer be divided into continents. We are only 40 hours from anywhere on the globe. Times have changed."

Unequal Trade Situation

Mr. Mayhew preferred not to give opinions on trade possibilities with Japan until he has returned from an Ottawa conferenc with external affairs and trade and commerce department officials regarding certain aspects of his new duties.

He will return to Ottawa about November 10, and is tentatively planning to leave, with Mrs. Mayhew, for Japan about December 20—probably by ship from San Francisco.

He said the trade situation with Japan is now one-sided, Japan purchasing in 1951 $73,000,000 worth of good from Canada, and this country buying only $13,000,000 in return. Japan bought mostly lumber, pulp and grain, and Canada mostly silks, toys and cotton goods.

Mr. Mayhew has been in Japan twice. In 1950 he spent some time there while returning from the Colombo conference, and in 1951 he took a prominent role in framing a fisheries treaty between Japan, Canada and the United States.

He said he went among the Japanese fishermen at that time and learned their views during several trips to sea.

"I met many other Japanese in other walks of life, and I feel I have a fairly good understanding of them," he said.

Mr. Mayhew, who started his public life as an Oak Bay councillor, said he will miss his many Victoria friends, "but actually I'm not going to be very far away."

He said he has reminded Mrs. Mayhew they could leave Japan after breakfast Sunday morning, and be in Victoria nearly in time for lunch the same day (because of the time loss).

Mr. Mayhew brought no new word on the possibility of a by-election in Victoria to fill the vacancy caused by his appointment.

He explained the government has six months in which to fill the vacancy, and everything will depend on the date of the general election.

TOPICS OF THE TIMES

Ernest E. Law and 28 others signed a petition received at City Hall today, protesting establishment of a junkyard at the southwest corner of Hillside Avenue and Turner Street.

* * *

Constable Lyle Somers of the city police attended Sunday at the home of Mrs. A. Graham, 1133 Catherine, at her request, and shot a coon that had been "holing up" in a tree on her property.

* * *

It's all right to "blow your horn" if you've caught some fish, but don't try it before the expedition gets under way.

That's probably what a Nova Scotia visitor was told early Sunday morning when police were called to the 1200 block Denman.

A resident complained of being awakened in the "wee small hours" by a horn-blower.

The visitor was attempting to wake a friend with whom he was going fishing, but awakened an unappreciative neighbor instead.

* * *

Peter Gnitt, 626 Dunedin, has been the victim of unusual thefts during the last few weeks.

Several weeks ago someone stole a $12 rug from his home, and Saturday night a thief made off with a chicken from his property.

* * *

The Y.M.C.A.'s Young Adult Club will meet at the "Y" Wednesday at 8.30 p.m.

The program will feature games, refreshments and a short movie on the subject of racial prejudice.

Anyone between the ages of 21 and 40 can join the group.

* * *

City firemen attended on Ryan Street Sunday afternoon to put out a fire in a manhole which children had set to discharge firecracker and bombs.

During the week-end police received a dozen complaints from citizens concerning the setting of fireworks.

* * *

City Council was promised a "storm of protest" from irate property owners today, if it agrees to include a portion of Pemberton Woods Park in a subdivision proposal.

Mrs. D. Taylor, 860 Maddison Street and K. M. Worthington-Lake, 851 Maddison Street both protested the proposal in letters received at the city clerk's office.

"Any breach of faith with property holders will bring about a storm of protest," Mrs. Taylor wrote, stating that a former city council set aside and dedicated Pemberton Woods Park as a park.

The Y.M.C.A. hostess group is sponsoring an Armed Services Club party in the "Y" building tonight at 9.

Officials report also there is still time to join bridge classes that take place Tuesday evenings at 8.

* * *

Supporting facts on the U.B.C.M.'s bid for funds from the provincial government in lieu of taxes, were sought from the city of Victoria today by Colin D. McQuarrie.

Mr. McQuarrie is preparing a brief for presentation from the U.B.C.M. to the provincial cabinet at a meeting Nov. 3.

* * *

Three cases of thefts from cars were reported to city police during the week-end.

A. Aldred, 1845 Fern, told police a green plaid rug and a flashlight was stolen from his car. A thief only took the registration card and insurance slip from a car owned by Bruce Finlayson, 1415 Fort. An illuminated fender guide was stolen from a vehicle owned by A. H. Painter, 1330 Burleith.

* * *

A meeting of the Kipling Society will be held at 8 p.m. at 317 Cook Street on Wednesday, October 29, it was announced today by Mrs. Maud Barclay, secretary.

Union Seeking Injunction in Shipyard Vote

An application for an injunction restraining the Labor Relations Board from taking a "membership" vote among shipwrights at Yarrows Ltd. was scheduled to be heard in Supreme Court Chambers this afternoon.

Application was made by United Brotherhood of Carpenters and Joiners (T.L.C.) who claim to have had certification of the shipwrights since 1946.

The board was approached recently by the Shipwrights, Joiners and Wood Caulkers Union Local No. 9 (C.C.L.), which is seeking certification of the 11 men involved.

Fire Crews Radio Routed In Simulated Emergency

Radio controlled civil defense fire-fighting exercises conducted Sunday morning, with seven fire departments taking part, were highly successful. Defense head for this target area, Leonard G. Hatcher, is well pleased.

Simulated attack conditions were announced and the various units proceeded to dispersal points in the area.

Chief Briers stated the test exceeded his expectations.

The exercise was completed in just 20 minutes.

Victoria Fire Chief Frank Briers acted as control officer. From his car he directed trucks from the city, Saanich, Oak Bay, Colwood, View Royal and Langford. Radio-equipped cars assisted trucks without radio.

One or two small weaknesses in equipment were revealed, said Mr. Hatcher, but it was proven that if the Esquimalt trucks and those from the rural volunteer groups had radio equipment the combined fire departments would be sufficient to cope with the gravest emergency.

Response to Appeal Disappoints Chief

Recruiting of 7,000 civil defense wardens required for the Greater Victoria area is disappointing to target area director, Leonard G. Hatcher, he admitted today.

The campaign for a peacetime complement of 700 and an emergency force for wartime of 7,000 was begun last week. The figures for the district were set by Ottawa.

There has been a fairly steady flow of applicants but the present training facilities at the Cormorant Street headquarters are sufficient to handle a great many more, Hatcher said.

One warden's post is needed for every 400 to 500 persons in the city and surrounding area.

Assessment Probe Ordered by Black

Municipal Affairs Minister Wesley Black today ordered a preliminary inquiry into alleged irregularities in assessment of North Vancouver properties.

Deputy Municipal Affairs Minister B. C. Bracewell will conduct the investigation.

Motorcyclist Cut, Bruised In Collision

R. H. Reeves Victim Of Sunday Crash

Motorcycle rider Ronald H. Reeves, 822 Bay Street, suffered multiple injuries Sunday night when his bike was in collision with a car at Cook and Mason Streets.

Suffering from shock, cuts to the left ear and temple, a torn right hand and bruises to the right knee and leg, his condition at Royal Jubilee Hospital today was reported as "satisfactory."

City police traffic constables said the motorcycle was in collision with a car driven by George W. Ludlow, 1150 Pandora, at 10.30 p.m.

Only other accident injury victim during the week-end in Victoria and district was Mrs. Blodwyn Landon, 192 Menzies, who was released from St. Joseph's Hospital after examination for back injuries.

Saanich police said the car she was driving was in collision with one driven by Victor Hoy, 1525 Clawthorpe, at 12.20 a.m. Sunday at Cedar Hill Road and Mount Douglas Crossroad.

About $500 vehicle damage was done.

City police today were checking the records for the registered owner of a car found parked in a badly damaged condition on the south side of Kingston Street between St. Lawrence and Montreal, early Sunday morning.

Police said the car, extensively damaged to the left front, had apparently collided with a telephone pole and then a steel gate to the McKay-Cormack Ltd.

Two Drivers Face Serious Police Charge

Two motorists appeared in city and Saanich police courts today charged with driving while their ability was impaired by alcohol.

William George Willmott, 717 Belton, the city case, pleaded guilty to the charge. He was given a $200 fine, in default 14 days in jail. Magistrate H. C. Hall will make a report to the motor vehicle superintendent in regard to license suspension.

Constable William Reekie said Willmott had driven out of the round-about at Gorge and Douglas into the path traffic would take on Gorge coming into the round-about. He had been unsteady on his feet on getting out of the car, the officer said.

NOT GUILTY PLEA

Victor Hoy appeared in the Saanich court and pleaded not guilty. He was remanded to the regular Saanich court session next Thursday afternoon. Hoy said he wished time to secure counsel.

Saanich police said the car he was driving was in collision with one driven by Mrs. Blodwyn Landon, 192 Menzies, at 12.20 a.m. Sunday, at Cedar Hill Road and Mount Douglas Crossroad. Mrs. Landon was treated at St. Joseph's Hospital for an injured back and then released.

City Woman Admits Narcotics Charge

A 28-year-old woman who admitted to R.C.M.P. narcotics investigators that she was a drug addict, was remanded to Friday for sentence in city police court today after pleading guilty to a charge of unlawful possession of a drug, heroin.

Sgt. Reg. Whittaker of the R.C.M.P. narcotics detail, told the court May O'Brien's apartment was visited on the night of Oct. 11. He said Miss O'Brien had produced a hypodermic outfit and that a search of the apartment had resulted in the finding of two capsules of the drug.

"She told me she was an addict. She was not a seller of the drug," witness stated.

Crown Counsel J. Alan Baker told the court Miss O'Brien had three previous convictions for the same offense. Her counsel was W. A. Buchan.

Road, Poll Tax To Be Studied By City Group

Entire question of the road and poll tax—including a suggestion for its abolition—will be studied by a special committee struck by Mayor Claude Harrison, it was learned today.

Included on the committee is Ald. Brent Murdoch, a consistent opponent to both road and poll tax, with special emphasis on the latter.

Ald. Robert Macmillan and Ald. Percy Scurrah are also on the committee.

"I want to see the poll tax abolished this year and the road tax next," said Ald. Murdoch.

Safe-Robber Gang Foiled By Police

EVERY HOUR OF SUNSHINE NOW BOOSTS OCTOBER RECORD HERE

One-half hour after sunrise today a new October sunshine record was established in Victoria.

Previous record, set in 1948, was 166.8 hours for the month. At sunset Sunday the total for this month was 166.4 hours.

"Every hour of sunshine from now on will add to the new record being made," said weatherman William Mackie.

Normal October sunshine total, based on records of the last 37 years, is 136.3 hours.

According to the forecast for today a few more hours will be added to the record. Tonight and Tuesday will be cloudy with clear periods, and temperatures will range between 46 and 56 degrees.

Shipyard Wage Case Before Conciliators

A conciliation board met today to hear the current wage dispute between Yarrows Ltd. and Victoria Machinery Depot, as employers, and Machinists, Fitters and Helpers Union Local No. 3 (C.C.L.) for employees.

The machinists' original request, made when negotiations opened in June, called for a 60-cent hourly wage increase, nine statutory holidays instead of five, two weeks' vacation with pay and other benefits.

Meanwhile 11 T.L.C. union of the Victoria Joint Shipyard Council have to consider separately an offer from both Victoria firms of 7½ cents per hour and half-payment of Medical Services Association premiums.

The offer was explained at a mass meeting of shipyard workers Saturday morning, but the decision to accept or reject must be made by the individual unions.

The council pointed out, however, that the offer was subject to acceptance by all unions. A majority conciliation board recommendation was for a pay increase of 12½ cents.

CITY BANKER'S BALLAD WINS RADIO TOP SPOT

Sonny Bird, 1079 Deal Street, a 38-year-old Bank of Commerce accountant here, has every reason to be whistling at work today a popular type ballad, "When I am So in Love."

Sonny wrote the ballad.

The song stands a chance of becoming a musical hit and will be played for the first time over Canadian Broadcasting Corporation radio station CBU, between 9.30 and 10 tonight. Music publishers in New York are also considering acceptance.

"I certainly got a surprise when I heard that CBU had accepted the song," said the composer, an accountant at the Canadian Bank of Commerce, who looks more like an orchestra leader than a man of figures. "I've been writing music for years but this is the first time I've tried to market any of it."

BRITISH COLUMBIA'S new deputy superintendent of motor vehicles is Ray A. Hadfield of Victoria, formerly senior clerk in charge of the encumberance registry division. He succeeds James Hannah, who retired. Mr. Hadfield, 37, has been with the motor vehicle branch 20 years.

Two Producers Suspended for Watering Milk

Two more milk producers shipping to Victoria have been suspended for watering milk, a milk board spokesman revealed today. Two other producers had recently been suspended on the same charge.

Suspension for an indefinite period usually follows several warnings to offending shippers. If that action proves inadequate, names could be made public and court action taken.

Officials attribute discovery of the four offenders to use of the cryoscope test, initiated about six months ago.

Based on determination of the freezing point of the sample, the test is held to be much more accurate than the formerly-used lactometer method, which directly measured the specific gravity of the milk. Addition of water to milk changes its freezing point, providing a ready measure of adulteration.

Warrant Sworn Out

A warrant for the apprehension of John Moore, about 19, of 2640 Blackwood, was ordered by Magistrate H. C. Hall in city police court today when accused failed to appear on a charge of consuming liquor in a public place, on Yates Street, recently.

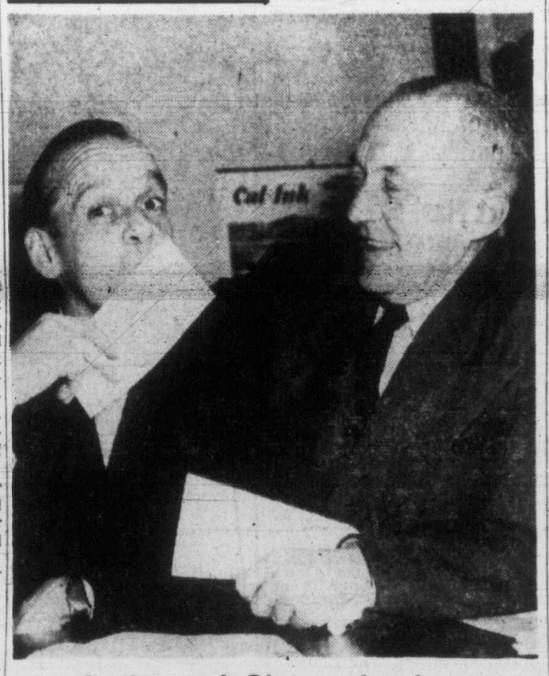

Smiles and Cheque for Jerry

Jerry Gosley and his Smile Show troupe had good reason for smiles today. Canadian Legion, B.E.S.L., which is underwriting out-of-pocket expenses of the Victoria entertainers on their trip to Korea to perform for Canadian servicemen, presented them with $2,000 cheque. Presentation was made by Peter G. Barr, legion zone commander (right). Jerry and his group leave next week for war front. They will be away six weeks. The party will include Jerry, Mrs. Irene Henderson, Mrs. Verna Moore and Elmer Denoni. Army provides the show with transportation, accommodation, rations, and pays incidental travelling expenses. The legion is making up the salaries the performers lose by making the trip, and is paying other expenses. (Times Photo.)

Pandora Shop Routine Call Thwarts Raid

A gang of safe robbers was foiled by city policemen at 1.10 this morning just as it was about to make off with a heavy safe from Wellburn's grocery store, 1058 Pandora.

George Wellburn told the Times today the safe contained about $150.

Constables Walter Calwell and John Issac were patrolling the district and checking security of premises when they found the back door was insecure and right next to it the safe, ready to be taken away.

Nothing else in the grocery store had been touched, indicating the burglars had been aiming exclusively at carting off the strong box.

It is believed the thieves were "flushed"—making a hasty exit out the rear door—when the policemen appeared on the scene.

HIDDEN FROM VIEW

The safe had been dragged from under a counter. It had been hidden from view to window-shoppers by a number of orange crates.

On the chance the thieves would return to finish the job, policement took up positions in the blacked-out store until 3.30 a.m., the rear door left unlocked.

In the last few years there have been several incidents in the city where safe robbers have succeeded in carting off safes to a place where they would have plenty of time to break them open in safety.

Police believe that juveniles were responsible for the break-in at a vacant home at 576 Michigan Saturday night. Owner, Mrs. M. Martin, is visiting Alert Bay. Entry had been gained through a front window, but a relation told police she did not believe anything had been stolen.

Plaintiff Guided To Detour Suing Power Commission

A petition of right to sue the B.C. Power Commission for injuries received when a "hot" line fell across his property, has been returned to C. M. Eckert, Dawson Creek, by B.C.'s attorney-general's office with a word of advice.

Whether or not, as the lawyers say, a petition of right lies for a tort, the way is open for Mr. Eckert to seek damages through the courts.

The Electric Power Act states specifically, in Section 99, that notwithstanding the fact the B.C. Power Commission is an agent of the crown, it can sue or be sued like any company.

In other words, a private citizen does not require a fiat before he can sue to recover damages, as Mr. Eckert wants to do. His claim is for $986, plus general damages and costs of the action.

The attorney-general's department, although maintaining petition of right procedure is incorrect, told Mr. Eckert the way of action is still open.

ASK The TIMES

Q.—If a live salmon weighing 10 pounds were thrown into a tank of water would the tank of water weigh more than before the salmon was put in?—C. G. D.

A.—Tank and water would weigh the same. Tank, water and salmon would weigh 10 pounds more.

Q.—What is the origin and significance of the Democratic donkey and the Republican elephant?—R. W. T.

A.—They were created by Thomas Nast, leading U.S. political cartoonist of his generation, in 1874, and in the process of time came to be adopted by the public as symbols of the two parties.

Q.—Why does a Church of England minister refuse to marry a divorced person? Did not a high Church of England man marry the Duke of Windsor to a divorced person?—Mrs. B. K.

A.—The canons of the Church of England expressly forbid clergy marrying divorced persons. The clergyman who married the Duke of Windsor and the former Mrs. Simpson had resigned from his church and the marriage did not take place in a Church of England.

SHOPPING GUIDE

Produce Has Its Ups And Downs This Week!

By PENNY SAVER

I have produce news for you, but I don't think you're going to like it. Unfortunately, the eastern and American demand for apples from the Okanagan has been so great this season that McIntosh and some grades of Delicious apples have been withdrawn from the market to cover the over-all supply. And that's not all. Apple prices are expected to go up because of this situation.

Supply of potatoes is thinning out and price for this vegetable is expected to rise, too.

We won't starve for oranges. They are in good supply and will probably drop in price this week.

This is not the case with onions. The supply is not too plentiful and besides that the price will go up this week.

Local lettuce is over. All lettuce on the stands at the present time is imported from California. Good quality and reasonably priced.

Hothouse tomatoes are expected to rise in price also.

* * *

Hi kids! Here's something for you to tell Mum about. She'll be glad to hear it, too.

When I was out on the beat the other day my attention was drawn to a thermos bottle, of all things.

I thought when I first saw it that it looked like something new, so I stopped to investigate.

Sure enough the thermos was a "newcomer."

While it will serve all members of the family it is particularly designed for you to take to school if you carry your lunch.

You see, this particular thermos is made to carry either a refreshing drink or soup. It has a wide mouth and a place for a spoon inside it's plastic cover.

Tell Mum that it is priced at $2.65 and won't rust.

* * *

Here I go again talking about ketchup dispensers, but I just couldn't resist telling you about another type I found in a store recently.

It is the plunger type which replaces the cap and has a long plastic tube which fits inside the bottle. You just press the plunger and out comes a regulated amount of ketchup.

It's sanitary and economical. Priced at $1.35. The plunger will fit all standard size ketchup bottles.

WHY GROW OLD?

Good Complexion Vital To Inspire Confidence

I interview specialists in many fields in order to bring you the soundest and yet the most up-to-date information about your problems in beauty. I stay away from the faddists and even from some exciting new information which may prove sound later on, but which conservative, wise physicians discard until it is proven so. Recently I talked with one of America's most distinguished dermatologists.

A woman's complexion has such a great effect on her personal appearance. A beautiful skin can give a glow of beauty to only average features while a blotched complexion can mar the charm of classic ones. The condition of your complexion also affects your personality. A clear skin breeds self-confidence while one which is marred makes us self-conscious.

The two greatest offenders in skin beauty are blackheads and pimples. I have received many letters which said things like this: "I know this sounds silly but blackheads are ruining my life. They look so awful that I am shy and self-conscious and do not mix with groups as I would otherwise. I stay at home as much as possible."

Usually blackheads and pimples make their first appearance with the advent of adolescence. It is important to take care of these conditions at that time for two reasons. First, if they are not allowed to get too strong a hold on the skin they will disappear as the girl or boy grows older. However, if they are neglected, a condition may develop which will prove serious in later years.

Also, teenage is a time of stress and strain and the young man or woman needs all the confidence possible in order to cope with the time of transition from childhood to adulthood. It is likely that blackheads and pimples at teenage may develop personality defects, such as shyness and self-consciousness and a feeling of inferiority, which will linger on all through life.

Perhaps the two most crucial times in life, when being needed and wanted and liked are most important, are at teenage and at middle age.

Much can be done for the improvement of an unattractive complexion. Watch for tomorrow's column which will bring you the advice of a well-qualified skin specialist about home care of blackheads and pimples and the next day's column which will answer many questions you have wondered about.

CLUB CALENDAR

Alumnae Association of Royal Jubilee Hospital, fall bazaar, Wednesday from 2 to 6, Nurses' Home. Stalls and tea.

Annual Chinese Catholic Mission bazaar, Wednesday afternoon and evening, 852 North Park Street. Stalls, tea and turkey dinner. Bingo in evening.

St. John's Afternoon Branch, Woman's Auxiliary, Tuesday at 2.30, parish hall. . . . Major John Hebden Gillespie Chapter, I.O.D.E., Tuesday evening at home of Mrs. C. H. Rennie, 3932 Telegraph Road. . . . Woman's Auxiliary to Royal Jubilee Hospital, Wednesday at 2.30, in annex.

Past Mistresses and Mistresses' Club, L.O.B.A., Tuesday at 7.30, home of Mrs. J. Bradshaw, 1564 Pear Street. . . . Victoria Hand Weavers' Guild, Tuesday at 7.30, 1303 Broad Street. Library night. . . . St. Mark's Woman's Auxiliary and Guild, rummage sale, Colonist building, Broad Street, Wednesday at 9. . . . Newfoundland Club, Tuesday at 8, Orange Hall, 725 Courtney Street. . . . Capital City Temple No. 35, Pythian Sisters, country fair and bazaar, Wednesday at 8, K. of P. Hall.

View Royal—At recent meeting of View Royal P.T.A., final plans were made for bazaar and family carnival, Nov. 21. Mesdames D. Gornall and S. Rickinson are co-conveners. F. Appleby will be in charge of games; Mrs. C. Bate, sewing; Mrs. G. Wilmhurst, home cooking; Mrs. E. Merry, fish pond; Mrs. J. Irwin, white elephant; Mrs. B. Law, candy; and Mrs. F. Appleby, children's stall. Mesdames Rickinson and E. Pearson were chosen representatives to Western Border conference, Nov. 14. Dr. Henrietta Anderson gave talk on her trip to New Zealand.

RED ROSE COFFEE GOOD TASTE!

"Hot Flashes" Stopped
or strikingly relieved
in tests by doctors!

• If you're miserable from the "hot flashes," and accompanying irritable, restless feelings of "change of life"—you may be suffering unnecessarily!

For, in tests by doctors, Lydia E. Pinkham's Vegetable Compound brought relief from such functionally-caused suffering—in case after case! Complete or striking relief.

Yes! Research has proved Lydia Pinkham's *thoroughly modern in action* . . . has shown you where to look for relief from those distressing, nervous, "out of sorts" feelings of mid-life "change"!

So get Lydia Pinkham's Vegetable Compound, or new, improved Tablets. Both are grand, too, for functional pains and "weak" feelings of monthly periods.

It acts through a woman's sympathetic nervous system to relieve distress of those awful "heat waves"!

OUR long experience and beautiful home assures you the dignity and freedom from details you want in time of stress.

Thomson FUNERAL HOME
Formerly of Winnipeg Established 1911
1625 Quadra at Balmoral Night or Day Phone G 2612

New Fashion Slant

by Anne Adams

Accent on your figure—contrast binding curved to the most flattering lines does wonders to sleek your torso! Sun-scooped neckline, buttons-on-a-curve, bolero for cool coverage—remember there's lots of hot weather ahead, so be smart, and sew it now!

Pattern R4755: Misses' sizes 12, 14, 16, 18, 20; 40. Size 16 dress and bolero 4¾ yards 35-inch.

This pattern easy to use, simple to sew, is tested for fit. Has complete illustrated instructions.

Send 35 cents in coins (stamps cannot be accepted) for this pattern. Print plainly size, name, address, style number.

Send order to Anne Adams, care of The Times, Pattern Dept., 60 Front St. W., Toronto 1-A, Ont.

TODAY'S RECIPE

HOOT OWL PUMPKIN TARTS

Two cups sifted flour, 1 teaspoon salt, ⅔ cup shortening, 6 tablespoons cold water.

Half cup corn flakes, 1 cup brown sugar, ½ teaspoon salt, ½ teaspoon ginger, 1 teaspoon cinnamon, 1 egg, slightly beaten, 1⅔ cups (13 oz.) evaporated milk, 2 cup (1 No. 303 can) pumpkin.

Sift together flour and salt. Cut in shortening until mixture resembles corn meal. Add water and stir only until combined. Roll out on lightly floured board to about an eighth of an inch thickness. Line eight three-inch tart pans with pastry.

Crush corn flakes into fine crumbs. Mix with sugar, salt and spices. Add egg, evaporated milk and pumpkin; mix well. Pour into unbaked tart shells. Bake in moderately hot oven (400 degrees F.) 25 to 30 minutes.

Yield: Eight tarts.

S. J. Willis—Development of aerial surveying was outlined at recent meeting of S. J. Willis High School P.T.A. by Col. B. S. Andrews, surveyor general for government and pioneer in method of using aircraft and special cameras. Members voted $50 to establishment of special band fund. Meeting of Nov. 18 will be book night when collection will be made to add to school library.

AS WE LIVE

Who Should Be Boss Of the Household?

By ELIZABETH B. HURLOCK, Ph.D.

Some men feel a husband should be "boss" of the home. How the wife should handle such a problem is the question facing this wife.

Hurlock

(Q) "I do everything in my power to get along with my husband and keep a happy home. I am 44 and he is 43. He had a very unhappy life at home because his parents were separated. My husband wants things his way. If not, he goes out with his friends and drinks until the early hours of the morning. I have tried to tell him how wrong he is but he tells me he knows what he is doing. He wants everybody to know he is boss. He makes our 14-year-old son and me very unhappy. How does one handle a man like this?"

(A) One does not handle a man like your husband with much success. His unhappy home life during childhood has so distorted his ideals of what a home should be that he is wrecking his own home. And he is giving his son a model of home life and marriage that will make it hard for him to have a happy marriage when he is grown.

If possible, see if your minister can't talk to your husband and show him how he is destroying what should be happy family life. He may also tell your husband that a modern man is not "boss" of the family. Family life today is co-operative living where each member both gives and takes.

Perhaps the minister can persuade your husband to get professional help from a marriage counselor. That would let him see his role as husband and father in a new light. Whether it would make him change, at his age, is another story. A middle-aged man is not likely to change his character materially, unless he sincerely wants to do so.

For the sake of your son, try to keep the home as peaceful and happy as you can, no matter the personal cost. Avoid arguments with your husband and do not try to "correct" him. This will only make things worse.

If you have a personal problem, write Elizabeth Hurlock in care of this newspaper.

Recent Wedding in This City Of Interest in Newfoundland

A wedding of interest in this city as well as in St. John's, Newfoundland, was performed in St. John's Anglican Church recently when Canon George Biddle heard the nuptial vows of Marguerita Allison Fraboni, daughter of Mr. and Mrs. A. Fraboni, Sidney, and Arthur Rex Heale, son of Mr. and Mrs. Arthur Heale, St. John's.

Chrysanthemums and asters with fern decorated the church.

The bride, given in marriage by her father, wore a gown of white satin with lace inserts. The molded bodice was styled with sweetheart neckline and lily-point sleeves and was complemented with a pearl and zircon pendant and earrings, gift of the groom. Her veil misted to shoulder length.

Miss Roberta Fraboni was maid of honor for her sister. She chose a mauve gown and carried a colonial bouquet. Miss Jean Fraboni, also a sister of the bride, as bridesmaid, wore a blue sheer gown with lace bodice complemented with a colonial bouquet. Miss Sharon Holland, niece of the bride, was flower girl. Her frock was yellow taffeta and she also carried a colonial bouquet.

Orin Spurr was best man and ushers were Arthur and Ralph Fraboni, brothers of the bride.

At the reception in the Strathcona Hotel, the bride's mother sang two solos, accompanied by Mrs. F. Bennett. Reg Hayward Sr. proposed the toast to the bride. The wedding cake was cut with a knife with blade made from a piece of shrapnel and a handle from part of a German airplane.

Upon leaving for her honeymoon in the northern States, the bride wore a two-tone grey suit with red check coat and navy accessories.

The newlyweds will make their home in Victoria.

Laguna Shores
HOTEL & APTS
Laguna's beautiful ocean front resort hotel. Private pool and beach.
Write For Brochure
LAGUNA BEACH CALIFORNIA

St. Joseph's Grad Wed At Ceremony in St. John's

Beatrice May Gridley, R.N., a graduate of St. Joseph's Hospital, and Edward Lloyd Griffiths, were united in marriage at a ceremony Saturday evening in St. John's Anglican Church.

Canon George Biddle officiated for the daughter of Mr. and Mrs. Ernest Gridley, Gorge Road West, and the son of Mr. and Mrs. Thomas C. Griffiths, Collinson Street.

Following a honeymoon on the mainland, the newlyweds will make their home in Penticton.

Frederick Chubb played organ music and during the signing of the register, T. Webb, Duncan, sang "The Lord's Prayer."

Given in marriage by G. Eade, the bride was radiant in the traditional white gown fashioned with lace bodice with peplum, and floor-length skirt of sheer all over whispering taffeta. A coronet of orange blosoms held her veil of illusion net and she wore elbow-length lace mitts and carried a white prayer book topped with yellow rosebuds and gardenias tied with white streamers knotted with white heather and yellow rosebuds.

The bride's attendants were Miss Ethel Blenkinsopp, a fellow-graduate, and Miss Amy Moyls of Vancouver, wearing yellow and blue gowns respectively similarly styled in net over taffeta with strapless bodices topped by short bolero jackets of lace fashioned with small collars, short sleeves worn with net mitts, and tiny buttons fastening the front. Their shoulder-length veils matched their gowns and they carried colonial bouquets of pink and white carnations.

The bridegroom had Adrian Voisey of Vancouver, as best man, and ushers were Tom Kirkwood and Bill Stewart, Vancouver.

The reception was held at the bride's home where her mother and the groom's mother welcomed guests with the newly weds. The lace-covered table decorated with pink and white chrysanthemums, was centred with the three tiered square cake bedded in filmy tulle and topped with pink rosebuds.

Going away the bride wore a rust-colored wool dress with brown feather hat and accessories, and a corsage of gardenies and yellow rosebuds.

The wedding of Miss Edythe Forsyth to B. J. Bertram Waller was attended on Saturday evening by several out-of-town guests among whom were Mr. Gordon Hawkins, Vancouver; Mr. and Mrs. A. E. Humphrey, aunt and uncle of the bride from Kamloops; Mrs. J. B. Forsyth, brother of the bride, and Mrs. Forsyth, Ladysmith; Mr. and Mrs. Cleve Stenmark, Duncan; Mrs. Alice Dawkin and Master Len Dawkin, sister and nephew of the groom from Nanaimo.

STOP PAYING FANCY PRICES for FLOOR WAX!
SAVES UP TO 22¢ a pint
AEROWAX 43¢ A Pint
AEROWAX NO RUBBING WAX

Guests at Recent Meeting of League

At a recent meeting of the Queen Alexandra Solarium Junior League Mrs. V. Peters, public relations officer for Solarium, and Mrs. Beth Wakeford, a former member of the league, were guests.

New members welcomed were Miss Jill Tremblay and Mrs. Hope Myles.

Daphne Collison announced final arrangements have been completed for farmerette box social to be held Saturday in K. of P. Hall.

It was reported by president Mrs. Betty Fraser that sum of $232.75 had been realized through collection and sale of hotdogs at horse show held at Madronas, Cobble Hill.

Perfume That Clings

Q.—Dear Claire: I adore perfume, but for some reason or other its fragrance just does not last on me. I have told several of my friends that I want a new perfume, but first I must find out about a lasting one.

—Mrs. A. W.

A.—A particularly good idea for women who claim that perfume does not "stay with them" is a brand new fragrance medium by Houbigant called Liquid Skin Sachet. It smooths on the skin very easily and lingers longer because of its sachet base. It has a slower rate of diffusion and evaporation than any other type of fragrance. Try this Houbigant Liquid Skin Sachet. Available in 3 famous fragrances: Chantilly, Quelques Fleurs, Le Parfum Ideal. Only $2. ***

Madam — A "Contour" Styled Haircut
BY FIRTH OF FORT
HARRY FIRTH
Ensuring professional styling . . . especially before your home permanent.
(50 Years a Hairdresser)
Hours: 9 to 5.30 daily
No Appointment—Walk Up
Castle House, 635 Fort St.
Illustrating a London, (Eng.), Style Cut

MAPLE LEAF PURE SOAP FLAKES
Safe for woollens, silks baby clothes.. All fine fabrics
MF-52

PERSONAL Greeting Cards
For unique Christmas Cards that have a distinctive personal touch, visit Birks Social Stationery Department.
Our specimen books are now on display—featuring a collection that has been assembled over a period of several months.
For the widest choice and greatest satisfaction, we advise early selection.
BIRKS JEWELLERS
706 Yates Street B 4241
SOCIAL STATIONERY DEPARTMENT

"My Daddy wears the SNAPPIEST Sport Shirts in town"
. . . they're done at New Method
Sportsmen everywhere are asking for our special SPORT SHIRT finishing. It retains original coloring in the finest plaids or pastels. Gives you soft, wrinkle-free pressing.
Remember! Send New Method your sheets, pillow cases and other hard-to-do laundry. Call G 8166 today.
MEMBER AMERICAN INSTITUTE OF LAUNDERING CERTIFIED WASHABLE
IN VICTORIA NEW METHOD IS BEST! *G.8166
*Phone for a Bonded Routeman . . .
LAUNDERERS — DYERS — DRY CLEANERS — FUR STORAGE

HARDWARE McC&McC
Leaders in HARDWARE and HOME FURNISHINGS
1400 GOVERNMENT ST.
Store Hours: 8.30 a.m. to 5.30 p.m. Daily
Wednesdays: 9 a.m. to 1 p.m.
PHONE G 1111

Headquarters for
Meccano!
Building a model that really works is the greatest fun in the world. No matter with which outfit a boy begins, he can build it up by degrees until he has all the parts contained in the largest outfit. Buy now for Christmas while stocks are complete.

No. 0a Converts	No. 0 into No. 1, each	85¢
No. 1a Converts	No. 1 into No. 2, each	$1.10
No. 2a Converts	No. 2 into No. 3, each	$1.75
No. 3a Converts	No. 3 into No. 4, each	$2.50
No. 4a Converts	No. 4 into No. 5, each	$3.00
No. 5a Converts	No. 5 into No. 6, each	$2.75
No. 6a Converts	No. 6 into No. 7, each	$5.75
No. 7a Converts	No. 7 into No. 8, each	$13.00

No. 0 Meccano Outfit	Each	$1.65
No. 1 Meccano Outfit	Each	$2.50
No. 2 Meccano Outfit	Each	$3.50
No. 3 Meccano Outfit	Each	$4.95
No. 4 Meccano Outfit	Each	$6.95
No. 5 Meccano Outfit	Each	$9.50
No. 6 Meccano Outfit	Each	$12.25
No. 7 Meccano Outfit	Each	$18.00
No. 8 Meccano Outfit	Each	$31.00
Clockwork Motor	(Non-reversing) Each	$1.10
Clockwork Motor	No. 1 (Reversing). Each	$2.95
Hornby MO	Good Train Set Complete	$4.25
Hornby MO	Passenger Train Set Complete	$4.25
Hornby MI	Goods Train Set Complete	$5.95
Hornby MI	Passenger Train Set Complete	$5.95

Toys, Main Floor

Christmas Lay-Away Plan
- Make your selection and pay any amount you wish.
- Receive a numbered lay-away tag.
- Make payments at any time and in any amount you wish until the full amount is paid. There are

NO EXTRAS!

Always Plenty of Free Parking Space — Entrance From Cormorant St.

Between Ourselves

By ELIZABETH FORBES

"We'll sleep on the top of a mountain tonight," said my friend Jean, when we were traveling the Hope-Princeton Highway a week ago.

So we stocked up with the makings of dinner at Princeton, asked the garage man to suggest a sleeping place and started out to climb the big hill in the late afternoon.

There was half-an-hour when we stopped to gather over-sized pine cones in a grove beside the highway and another space of time when we stood on the edge of the world to watch the sunset touch the Similkameen Valley and the twinkling lights wink in the houses high on Copper Mountain. So it was getting dark when we started the big climb. And it was darker still when we reached the falls with its motor court of the same name. . . . Only we couldn't see any motor court. . . . Just a gasoline pump and a coffee shop.

"Bessie"

"It's down the hill," said the young chap who came out to meet us. "I'll get in the truck and show you the way."

"Down there?" I said looking over the edge of nothing into the tops of tall pine trees.

"Yup!" said the young chap, "Got some pretty nice log cabins down in that grove.

We followed him down a side road through the trees. And as we got below the level of the main highway we saw lights shining from brightly curtained windows in the tiny cabins.

"Electric light?" questioned my friend Jean. . . . "Our own dynamo," said the young chap.

We had a choice of cabins, the red checked gingham curtains . . . the blue stripe . . . or the plain green. We took the red check.

"There's a good sink," said the young chap, "but we haven't got the taps in yet. . . . Water tap is out there about 10 feet or so." He pointed into the darkness.

"Fact is, it's all outside plumbing," he added.

"Good thing we brought a flashlight," I whispered to my friend Jean.

"The cabin is clean," the young chap said . . . it was spotless . . . "we've got comfortable beds" . . . and he was right . . . "good warm bedding" . . . again he was right. Then he added, "Best drain the car, it froze hard last night."

"I think I'd better have an extra blanket," murmured my friend Jean.

"The stove works fine," he concluded. "Here's the damper, there's the draft. Woodbox is full. Goodnight!"

He was off up the hill again in his truck.

My friend Jean and I looked at each other. We could hear the falls roaring away off in the darkness . . . and we could feel the chill of frost in the night air.

Stove Takes Control in Mountain Cabin

"Well! . . ." I said with a shiver, "we best start the fire."

"Here's some paper and kindling in the woodbox," said my friend Jean as she huddled deeper into her coat.

While I watched, she stuffed the paper, a liberal handful of kindling and a few bits of pine wood into the stove and lighted it.

"Now for the food," she said, "and he said drain the car."

As we worked we could hear the kindling cracking in the stove. . . . "Sounds good, doesn't it?" said my friend Jean, "sort of friendly out here in the woods."

When we came back the room was filled with smoke and it was oozing in thick white streams from every crack in the stove.

"What's the matter," coughed my friend Jean. . . . "The draft . . . I gasped. . . . "Where is it?" she sputtered. . . . Here," I said. . . . "That's the damper," she moaned. . . . "Never mind, let's use it." I pleaded as I tried to open my eyes in the stinging mist.

We used the poker . . . we used the draft . . . and we shook the damper. We opened the door and the windows and let the frosty air swish in to try and clear the room. Finally the stove decided it had given us enough of its "smutty" side . . . and it began to draw.

"I think I'll have to have two extra blankets," my friend Jean said through chattering teeth.

We picked up the apples that were rolling all over the floor, retrieved the vegetables from the sink and the camera from under the table where it had been dropped in the confusion. And went back to unload the car.

When we came in again the stove was burning brightly . . . in fact it was red hot . . . and the smoke had disappeared.

The water was soon boiling in the tea kettle, the vegetables were bubbling and the frying pan was ready for the steak we had found in Princeton.

"Getting a bit hot!" said my friend Jean, as she took off her coat. . . . "Sure is," I said as I took off my leather jacket. . . . "Think we'll have to open the windows," said Jean, as she put the steak in the frying pan. . . . "Sure of it," I answered as I removed a sweater. . . . "The place is definitely too hot!" said my friend as she steamed over the stove. . . . "Correct," I said . . . "but we'd better put another stick in the stove or it will go out."

Perspiration was now dripping from our noses.

Just then there was a knock on the door. . . . "Here's your extra blanket," said the nice young chap from up the hill. . . . "My wife says if you need any more just to holler."

"O-h-h-h," said my friend Jean, with a low moan.

But the steak was ready . . . the tea kettle was singing on the stove. So we sat down at the table. And as we looked across at each other . . . my friend Jean and I . . . we began to laugh. . . . It was good to be in a log cabin on top of a mountain with the sound of the falls and the whisper of the pines in our ears . . . and we even liked the "friendly" little wood stove.

Mrs. Wallace To Be Honorary Vice-President

TORONTO, Oct. 27 (CP)—The wives of the Lieutenant-Governors in the provinces in which the Canadian Association of Consumers is organized have agreed to act as honorary vice-presidents for their respective provinces in the C.A.C., it was announced today.

They are: Mrs. Clarence Wallace, Victoria; Mrs. J. J. Bowlen, Edmonton; Mrs. W. J. Patterson, Regina; Mrs. L. O. Breithaupt, Toronto; Mrs. Gaspard Fauteux, Quebec City; Mrs. J. A. D. McCurdy, Halifax; Mrs. D. L. MacLaren, Saint John, N.B.; Mrs. T. W. L. Prowse, Charlottetown.

The recent death of Mrs. R. F. MacWilliams, wife of the lieutenant-governor of Manitoba, leaves that position vacant.

Auxiliary Meeting

At recent gathering of Lions Auxiliary, Mrs. Ernest Hackett, president, welcomed guests from Seattle, Port Angeles, Lacy and Olympia. During dinner Mrs. Walter Ebdon entertained with piano selections.

Members were informed recent tea and sale of work realized $145. Mrs. George Thackray, past president, introduced the speaker, Geoffrey Reynolds

Cornish Couple Wed Here Recently

Dr. F. E. H. James officiated at the recent nuptial service in Metropolitan United Church which united Lilliam E. Harris, Saltash, Cornwall, Eng., daughter of Thomas E. Harris, Endicott, N.Y., and late Mrs. Harris, and Thomas H. Harvey, son of Mrs. M. Harvey, Cornwall, and late Mr. Harvey. (Photo by Ken.)

OF PERSONAL INTEREST

Sheila Beckwith Honored

Mrs. R. G. Dunn was hostess at a shower Saturday in the Tyndall Avenue home of Mrs. G. A. Vantreight, to honor Miss Sheila Beckwith, Vancouver, November bride-elect, who was visiting her parents, Mr. and Mrs. H. A. Beckwith, for the week-end.

The guest of honor was presented with a miniature shoe filled with flowers and many gifts in a decorated baby tender.

Guests were Mrs. G. A. Vantreight Sr., Mrs. E. Browne, Mrs. D. B. Chalk, Mrs. P. A. Gibbs, Mrs. H. E. Hurn, Mrs. R. McAree, Mrs. G. W. Pottinger, Mrs. J. A. Carmichael, Mrs. C. Ulch, Mrs. M. E. Dunn, Mrs. T. Varty, Mrs. D. E. Smith, Mrs. R. S. Yates, Mrs. R. I. Dunn, Mrs. R. Pottinger, Miss E. Creeden, Miss A. Henderson, Miss W. Cuthbert, Miss P. Flemming and Miss B. Yates.

Reception for Minister

Mr. and Mrs. Byron Johnson were hosts at a party in their Beach Drive home Saturday afternoon to honor Hon. Douglas Abbott, Minister of Finance, who was visiting in the city.

★ ★ ★

Mr. and Mrs. John Shallcross, Vancouver, with their daughter, Anne, returned to their home this week-end following an extended vacation in northern California.

Mr. and Mrs. Vance Hope, Lake Hill, are sailing from Montreal aboard the Ss. Empress of France, to winter in Europe and on the Riviera.

Out-of-town guests at the marriage Saturday evening of Beatrice May Gridley and Edward Lloyd Griffiths were Mr. and Mrs. W. E. Stewart and family, Mr. M. A. Frederickson, Miss Amy Moyls, Mr. Adrian Voisey and Mrs. A. Rice, all of Vancouver; Mr. and Mrs. T. Webb, Duncan; Mr. and Mrs. W. McCauley and Mr. and Mrs. Dickson, Sooke.

Mrs. W. Ghorowood and Mrs. G. Morrison were co-hostesses at a farewell tea in the Chaucer Street home of the latter to honor Mrs. G. Bell who is leaving shortly to make her home with her daughter, Mrs. W. Hope, in Winnipeg. Mrs. Bell and her daughter, who is visiting in the city at the present time, were presented with corsages by little Patsy Morrison. Guests numbered 24.

★ ★ ★

Miss Martha Mayert was honored recently at a shower given by Miss Noreen Cook and Miss Betty King in the Larkdowne Road home of the latter. The bride-elect was presented with a corsage of white carnations. Gifts were concealed in a treasure chest. Guests included Mesdames J. Rathgaber, I. Moore, R. Martin, H. Wells, D. Simpson, B. Kinch, M. King, Misses B. Cluff, A. Nelson, I. Nelson, E. Schildemeyter, P. Gemmell, D. King, I. Mayert and M. Houliston.

A surprise miscellaneous shower was held at the Heather Street home of Mrs. J. V. Slavin, to honor her daughter, Miss Pat Salvin. A corsage of red roses was presented to the honor guest, pink carnations to her future mother-in-law, Mrs. S. E. Johnson and yellow carnations to her maternal grandmother, Mrs. M. Cox, who is in the city for the wedding next Saturday. A cup and saucer was presented to Mrs. Salvin as a memento. In charge of arrangements were Mesdames C. H. Smith, M. Saltice, E. Marks and J. Grundison. Other guests were Mesdames A. Perry, C. H. Smith, M. MacWhinnie, N. MacWhinnie, J. Murray, W. Crossman, M. Mullins, J. Tippitt, G. Farrell, F. Jarvis, Misses Sally and Carol Slavin and Joyce and Bernice Johnson.

Net and Satin Gown Worn By Bride

An attractive double-ring ceremony, conducted by Rev. J. L. W. McLean in St. Andrews Presbyterian Church on Saturday evening, united Edythe Joyce Forsyth and B. J. Bertram Waller.

The bride is the daughter of Mr. and Mrs. Walter Forsyth, 227 Menzies Street; the groom, the son of Mrs. Amy Waller, 566 Bay Street.

Baskets of chrysanthemums flanked the altar forming a floral setting for the bride, who was lovely in an Elizabethan gown of snowy white net over satin, the lace bodice finishing in lilypoint sleeves. A sheer cobweb veil of fingertip - length and cascade bouquet of scarlet roses and stephanotis completed the bridal picture. Accenting her outfit were pearl earrings, gift of the groom. The bride was escorted down the aisle to organ music played by C. C. Warren. Rosettes of chrysanthemums marked guest pews.

Maid of honor, Miss Elaine Farmer, and bridesmaid, Miss Lorna Forsyth, were gowned alike in powder blue strapless gowns, ballerina - length, which were fashioned of lace and net over taffeta. They complemented their ensembles with crescent bouquets of deep rose carnations, caught with blue net and ribbon.

Best man was Arthur Hadfield and ushers, Alvin Lewis and James B. Forsyth.

Wystan Holland proposed the toast to the bride at a reception held later in Lougheed's banquet club. The newlyweds cut a three-tiered wedding cake which was in a setting of autumn flowers.

A classically-styled grey gabardine suit, with white shortie coat and hat en tone, was worn by Mrs. Waller, for her honeymoon trip to be spent motoring up-Island. Her accessories were of navy blue and she wore a corsage of red rosebuds. Upon returning the couple will make their home in Victoria.

After Sickness—Come Back Strong

The regular use of Phyllosan is indicated when you are run down and feel physically "low" after an illness. Taken daily after meals PHYLLOSAN TABLETS MAY QUICKLY HELP RESTORE YOU to full vim and vigour. A better appetite, more value from what you eat, greater strength may be yours, when you take Phyllosan Tablets. Start today! Buy at druggists 85¢ (60 tablets)—double quantity $1.50.

BULOVA LAY-AWAY SPECIALS

As Advertised on RADIO and TELEVISION

$1 TODAY WILL HOLD ANY BULOVA UNTIL CHRISTMAS!

• "Water-Tite" as long as the crystal is intact, the case unopened. Only a competent jeweler should replace crystal or close case.

EASY CREDIT TERMS!

ROSE'S LTD. JEWELERS

JUST ARRIVED

Wool Jersey Dresses

A must in every fall wardrobe . . . Two smart new styles in two shades of grey or beige. Sizes 9 to 15.

$19.95

"WHERE SMART WOMEN PREFER TO SHOP"

A Hearing Aid is priceless

. . . but it is often overpriced!

USUALLY, the more you pay for something you buy, the better the quality. But this is *not* true when you buy a hearing aid! Prices range from about $85—the price of a Zenith "Regent," "Royal" or "Super Royal"—to $200 or more for other instruments. Zenith believes that *no* hearing aid need sell for more than $85. Even if Zenith—with its impressive 33-year background in electronics—wanted to build a hearing aid to sell at $150 or $200 or more, we could not manufacture a better instrument or obtain more efficient materials than now go into the $85 Zenith! Yes, only *one* price, $85; only *one* quality—Zenith's finest. (Bone Conduction Devices available at moderate extra cost.) Zenith says to you "Hear better or pay nothing" . . . and backs it up with an unconditional, 10-day, money-back guarantee!

FREE—Authoritative 24-Page Book

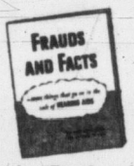

Send for Zenith's *free* book containing startling and valuable information about hearing aid claims. It's yours for the asking. Its title: "Frauds and Facts"—and it will be mailed, postpaid, in a plain envelope. Write *today* to Zenith Radio Corporation of Canada, Ltd., Dept. KA7-E, Canada Trust Bldg., Windsor, Ont., Canada.

Consult your classified telephone directory for local Zenith Hearing Aid dealer.

Erskine Presbyterian Church Scene of Fall Nuptial Service

A nuptial ceremony uniting Eleanor Isabelle, daughter of Mr. and Mrs. R. E. Smale, Regina Avenue, and Norman S. Dalman, son of Mr. J. Dalman, Riverton, Manitoba, and the late Mrs. Dalman, took place Friday evening in Erskine Presbyterian Church.

The Rev. E. G. Thompson was officiating minister and Mrs. S. Rippon rendered "Because," accompanied on the organ by Mrs. A. Kay, who also played the wedding marches. Baskets of white chrysanthemums and gladioli made an attractive setting.

The bride, who was given in marriage by her father, wore a ballerina-length gown of white lace with a matching jacket and lace pumps. Her veil cascaded to finger-tip length from a star-shaped coronet. She carried a bouquet of white roses and chrysanthemums.

Miss Louise Smale, sister of the bride was maid-of-honor, wearing yellow net over taffeta in ballerina length, with jacket, slippers and headdress en tone. Miss Ruth Emerson and Miss Irene Smale, another sister of the bride, were similarly costumed in tints of blue and pink, respectively, and carried matching bouquets. Best man was Colin Moir, and ushers were Ted Browett and Allan Davies.

A reception for bridal pair was held at Hampton Hall. Mrs. Smale, mother of the bride, wearing green corded silk with black trim and accessories, and Mrs. Emily Josephson, sister of the groom, in a black suit with red accessories, assisted in receiving guests.

A three-tier wedding cake, topped with pink rosebuds and flanked by white candles, centred the lace-covered table. Toast to the bride was proposed by R. Laing. For a honeymoon on the mainland, Mrs. Dalman donned a grey gabardine suit and matching topcoat with red accessories.

Chapter Marks Founder's Day

Members of Beta Chapter, Nu Phi Mu Sorority, held its annual founder's day banquet recently in Century Room, Monterey Restaurant. New members installed into sorority were Kathleen Collis, Ann Norman and Tanis Monteith.

Following dinner Miss Maureen Quigg, vice-president, introduced and toasted pledges. Miss Frances Appleton entertained with piano selections and Miss Muriel Knight, guest of honor, told of her recent trip to Europe.

During initiation rituals Joyce Menzies sang "My Prayer."

DOES BUMPY SKIN KEEP DATES AWAY?

Help clear up pimples, rash, blackheads with mildly medicated Cuticura Soap and Ointment. Buy at your druggist. CUTICURA

DRESSES for after 5

. . . Fashion excitement in every dress . . . designed to take you everywhere in after 5 style . . . all sizes.

Mary Constance

784 Fort Street

Boots

Meloids

Banish frog-in-the-throat . . . and ensure a mellow voice!

35¢

Boots

BRONCHIAL LOZENGES

Check coughs due to colds and sore throats.

50¢

Boots

CATARRH PASTILLES

Relieve discomfort of Catarrh and congestion . . . scientifically formulated.

50¢

Boots

CHERRY Cough Pastilles

Chase children's coughs and sore throats . . . pleasant-tasting candy care.

40¢

Britain's Choice Since 1887

SOUTH AMERICAN

CHINCHILLA

The little fellow who's worth his weight in gold

You Can Raise Them In Your Own Home—Easy, Clean, Profitable

Even though these precious little animals are valued—ounce for ounce—the same as gold—they probably won't make you rich over night. But chinchilla raising can give you better returns on investment than almost any business. Many ranchers claim over 200% yearly.

High-grade guaranteed breeders for sale. See our home ranch equipment on display. Beautiful brochure on request.

Phone E 2064

Nomavi Ranch, W. Saanich Rd.

D. V. NUNN, Manager

Sales Manager H. B. DAWSON 10 Douglas St.

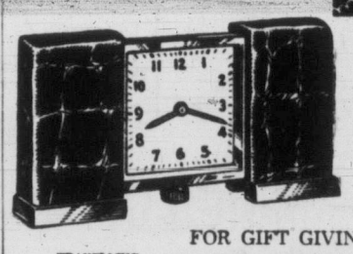

TRAVELLING 1-DAY ALARM CLOCK, 7 jewel, from $9.95

8-DAY ALARM from $20.00

MANTEL CLOCKS $42.50

ELECTRIC KITCHEN CLOCK from $6.95

ALARM CLOCKS from $3.35

FOR GIFT GIVING FOR YOUR HOME

CLOCKS

Useful clocks can be so handsome! See this splendid selection and make one or more Christmas gift choices. Shop now while stocks are large.

Lay Away Now—For Christmas

BUDGET PLAN AVAILABLE

F. W. Francis LTD.

1210 Douglas St.

G 7611

Beauty by

BRAEMAR

The new Sweaters by Braemar and other famous makers are more delightful in line and color than any we have ever seen . . . Many new motifs in collars, pockets and stripes add a distinction to their unquestioned quality that will charm you.

Scottish Tartans in all their historic beauty and association are shown in authentic Tartan Skirts, and these Tartan Stoles with soft wool fringe are very new and very intriguing.

Finest Selection of Woollen Imports in Canada.

W&J WILSON

90 Years Serving Victoria at 1221 GOVERNMENT

and in Vancouver at the Hotel Vancouver

IN TOWN TONIGHT

ON THE SCREEN

ATLAS—"The Greatest Show On Earth," at 1.00, 3.42, 6.24, 9.10.

CAPITOL—"The Sellout," 1.00, 3.57, 6.54, 9.51, plus "Young Man With Ideas" at 2.31, 5.28, 8.25.

DOMINION — "The Half-Breed" at 1.00, 3.52, 6.44, 9.40 plus "Tarzan's Savage Fury" at 2.23, 5.15, 8.12.

FOX — "Moon and Sixpence," plus "The Rains Came." Doors open 6.30 p.m. Last complete show 8.20.

OAK BAY—"Rigoletto." Feature at 7.11, 9.18.

ODEON—"The Duel at Silver Creek" at 1.26, 3.32, 5.38, 7.44, 9.50.

PLAZA—"The Ape Man," plus "Mad Monster."

RIO—"Oh, You Beautiful Doll," plus "Too Late for Tears." Doors open 6.30 p.m. Continuous showing from 6.45 p.m.

ROYAL—No show today due to Victoria Symphony Orchestra program at 8 p.m.

TILLICUM — "She Wouldn't Say Yes," plus "Wreck of the Hesperus." Gates open 6.30 p.m. Show starts 7 p.m.

ON STAGE

YORK — "Curtain Up" at 8.00 p.m.

TWO ELECTRIFYING THRILL HITS!
"THE APE MAN"
Adult Entertainment Only
STARRING
BELA LUGOSI
WITH
Wallace Ford
Henry Hall
ADDED CHILLS
YEAR'S MOST STARTLING EXCITEMENT
'MAD MONSTER'
Adult Entertainment Only
FEATURING
Johnny Downes
Ann Nagle
STARTS TODAY
PLAZA

MEMORIAL ARENA

MONDAY, OCT. 27

V.F.S.C. (Patch.	7.00- 8.30 a.m.
Beginners	1.30- 2.00 p.m.
Public Skating	3.30- 5.30 p.m.
Commercial Hockey	7.30 p.m.
B.C. Electric	10.45-11.45 p.m.

TUESDAY, OCT. 28

Minor Hockey	7.00- 8.30 a.m.
H.M.C.S. Naden	11.30 a.m.- 1.30 p.m.
V.F.S.C. (General)	3.00- 5.00 p.m.
Minor Hockey	5.00- 7.00 p.m.
Public Skating	8.00-10.00 p.m.
Govt. Emply. Assn.	10.00-12.00 p.m.

LAST TIMES TODAY!
"DUEL AT SILVER CREEK"
SPECTACULAR COLOR IN TECHNICOLOR DRAMA!
The hilarious story of a gorgeous gal who had a "secret" that rocked the town!
Sally and Saint Anne
Starring ANN BLYTH • EDMUND GWENN
• ADED FEATURE • "TALE OF FIVE WOMEN"
STARTS TOMORROW!
ODEON

HERE IT IS!
The Record You've Wanted
"It's in the Book"
The Latest CAPITOL Recording
Johnny Standley with Horace Heidt and his Musical Knights.
Kent's 742 FORT E 7104

USED CAR NEWS
A GOOD DEAL DEPENDS ON THE DEALER
And more buyers have depended on Wilson Motors than any other dealer on the Island. First nine months of this year we sold OVER 1,000 used cars and every one of the buyers got maximum value for his investment. It's just common sense to buy where the selection is greatest and the reputation is unquestioned.
'48 Packard Convertible, radio and heater $1995
'48 Chrysler Coupe, heater, $1895
'49 Chevrolet Sedan, radio and heater $1895
'51 Hillman Sedan, heater, $1395
'50 Austin Sedan $1245
'46 Chevrolet Sedan, heater, $1095
'41 Plymouth Sedan $795
'40 Olds Coupe $795
Here's the First o' the Week Red Hot Special
A '49 Mercury Sedan with radio and heater. One of our wonderful O.K. Values, perfectly reconditioned. It was wonderful value at $1,895 but now is ONLY $1795
'49 Mercury Sedan, radio and heater $1895
'49 Mercury Sedan, heater, $1795
'48 Olds 2-Door, heater $1695
'49 Ford Custom Sedan $1595
'50 Olds Sedan "88" $2795
'49 Packard Sedan $2295
'50 Pontiac 2-Door, heater, $1945
'49 Chrysler Windsor Sedan, radio and heater $1895
CADILLAC CHEVROLET — OLDSMOBILE
Wilson MOTORS LTD
Yates at Quadra
Open to 9 p.m.
E 1107
ISLAND'S LARGEST USED CAR DEALER

FAIRY TALE SPELL WOVEN

1,000 Children Hear Haddad, Symphony

BY AUDREY ST D. JOHNSON

The heady, scintillating music of Rimsky-Korsakov's "Scheherazade" Suite, played by the Victoria Symphony Orchestra, wove its fairy tale spell within the walls of the Royal Theatre, Sunday afternoon, and a thousand boys and girls from schools of Greater Victoria and vicinity, listened in the profound silence of close attention.

The Suite takes more than half an hour to perform, but following an intermission they were back to give an enthusiastic welcome to guest pianist George Haddad.

And once more, enthralled quiet settled over the auditorium as Haddad, introduced by Hans Gruber, told his youthful audience something of Beethoven's great "Emperor" Concerto, which he and the orchestra were about to perform.

Perhaps it is a little hard to conceive—an exemplary audience of a thousand children; no restlessness, no noise, all interest and appreciation.

But the policy of the Symphony Society and Music Director Gruber, in making these final rehearsal-concerts available to students of all public and private schools in the area, is paying off in terms of a rapidly-growing musical intelligence among tomorrow's citizens. A demand is being created that will assure symphony in Victoria through the years to come.

A striking feature of the Victoria children's symphony concerts, is the fact that, unlike other cities where similar projects are undertaken, simple fare is not specially prepared; the youngsters receive exactly what is offered to adult audiences.

Expressions of appreciation were heard on all sides as the young people poured out of the theatre at the end of the afternoon.

Said Victoria High School's Bill Kinsey: "I enjoyed the season's first concert very much but this one is even better. It's a wonderful opportunity for young people to hear symphony concerts—really the only one we have outside radio: and you don't get many that way either."

Six-year-old Bruce McKean, whose father, R. T. McKean, is treasurer of the Symphony Society, had something to say, too: "The drums were good today," he commented.

So, if you're going to take a tip from the youngsters' enthusiasm, you'd better hurry. There are very, very few tickets left for tonight!

INCREASED OUTPUT

Wool from Canadian sheep amounted to 6,378,000 pounds in 1952, compared with 5,700,000 pounds in the previous year.

RIO Admission 35c
1311 Government St. Phone G 9831
STARTS TODAY—Doors 6.30 p.m.
A TERRIFIC DOUBLE BILL
JUNE HAVER and MARK STEVENS In a Technicolor Musical
"Oh, You Beautiful Doll"
Also
DAN DURYEA and ELIZABETH SCOTT In a Thrilling Melodrama
"Too Late for Tears"

STARTS TODAY!
Doors 6.30
Last Complete Show 8.20
DOUBLE FEATURE PROGRAM
W. SOMERSET MAUGHAM'S
"Moon and Sixpence"
with George Sanders - Herbert Marshall
—Plus—
"The Rains Came"
with Tyrone Power - Myrna Loy George Brent
LATEST NEWS
Hillside and Quadra FOX PLENTY OF PARKING AREA

STARTS TODAY!
FOR 3 DAYS ONLY!
"RIGOLETTO"
Featuring TITO GOBBI and the ROME OPERA HOUSE ORCHESTRA
Added—"SCENIC SWEDEN" And Selected Shorts
Complete Show at 6.45, 8.52
"Rigoletto" starts 7.11, 9.18
OAK BAY
TEMPLE OF REFINEMENT ENTERTAINMENT AND EDUCATION

Tillicum OUTDOOR
B-7531 GATES OPEN 6.30 P.M. ENDS TONIGHT!
Rosalind Russell — Lee Bowman — Adele Jergens
"SHE WOULDN'T SAY YES"
At 7.00 and 10.10 p.m.
Willard Parker — Patricia White
"WRECK OF THE HESPERUS"
At 9.00 p.m. — ALWAYS A CARTOON
2 FREE PASSES TODAY IF YOUR LICENSE ENDS IN 522

YORK THEATRE
1609 Government St.—E 1914
NOW PLAYING "CURTAIN UP"
A COMEDY BY PHILIP KING
EVERY EVENING AT 8.00
Reserved Seats—Varied Prices—1.50, 90c—E 1914
Box Office Open 10 a.m. to 8 p.m. Non-Reserved Seats, Rear Orchestra and Balcony, 60c. Upper Balcony, 40c
TONIGHT ONLY—2 SEATS FOR THE PRICE OF ONE
Commencing Tomorrow, October 28
"THUNDER ROCK," by Robert Ardrey
PROFESSIONAL STAGE PRODUCTIONS

BOX OFFICE NOW OPEN AT FLETCHER'S
FOR THE THIRD ANNUAL ROTARY SHOW
"STARS of the VAUDEVILLE STAGE"
TUES., NOV. 4 WED., NOV. 5
AT THE ROYAL
8 Great Professional Acts
Music — Laughter — Novelties
Reserve Your Seats Now
TICKETS 1.00 1.50 2.00

To Seattle and Port Angeles!
ABOARD THE SWIFT, COMFORTABLE LUXURY-LINER
M.V. Chinook

FALL SCHEDULE
Effective October 1, 1952
DAILY VICTORIA-SEATTLE
Lv. Victoria 4.00 p.m.* Lv. Seattle 11.45 p.m.*
Ar. Seattle 9.15 p.m. Ar. Victoria 8.00 a.m.
VICTORIA-PORT ANGELES
Lv. Victoria 11.30 a.m.
Ar. Port Angeles 1.00 p.m.
Lv. Port Angeles 6.30 a.m. 1.45 p.m.
Ar. Victoria 8.00 a.m. 3.15 p.m.
*Via Port Townsend.
All Times Shown Are Pacific Standard Time
Special Round Trip Week-End Fares to Port Angeles and Seattle
BLACK BALL LINE
PUGET SOUND NAVIGATION CO.
814 Wharf Street • Phone Empire 0222

TWO for the SHOW

By PHIL LEE

AA (Oscar class) A (Don't Miss) BB (Worthwhile) (B For Rainy Days) C (To put in time)

ESSONDALE (BY SPECIAL MESSENGER) OCT. 27: Wandering home Saturday night I began to see Frank Sinatra in a new light. What a guy, I marvelled, reading my Victoria Daily Times. What determination. Imagine, the poor kid no sooner lets himself into his Hollywood home after a tough TV show and he hears his wife Ava Gardner and his old flame Lana Turner "cutting him up."

And this is where I get a new slant on Frankie. Up until I read this in my Times I always thought of him as a skinny guy who has to take an iron pill each time he goes to sing something frail, somewhat of a sissy and the guy I'd least like to be like except for maybe me.

But what does Frankie do when he hears his ever-loving spouse sharing the dirt with his old pal Lana? Does he pretend they're talking about say Mickey Mouse or Fearless Fagan? Does he pretend not to hear? Like many bigger husbands than him have done since Methuselah was a teenager? No siree, not our Frankie. He just walks up to the phone, dials the police, and has his little Ava and Lana tossed right out of his home.

I was still reading and marveling at the fearlessness of "The Voice" when I pushed into my home. The next thing that greets me is the voice of my daughter Robin.

"Mummie, is daddie a jerk?"

My heart swells in gratitude when I hear my wife Peggy say, quite angry. "How many times have I told you not to speak about your father like that."

Then I hear her say: "Ladies simply don't call their fathers a jerk, darling. From now on mummie wants you merely to refer to him as that heel."

And then before I can gather my wits the two of them are cutting me up so fine a single hair'd look like a king-size totem pole in comparison. I nearly lost my head. Then I remembered good old Frankie. I rushed to the phone and dialed the police.

The sergeant looked at Peggy and every now and then would whistle. Without taking his eyes off her he says to me, "So she was cutting you up, bud?"

The second cop, dangling daughter Robin on his knee says, "So the kid here was calling you a heel, eh Mac?

I nod grimly to both of them, "That's it, gentlemen, now . . ."

"And you want them both thrown out of the house is that right?" prompted the sergeant, puckering up his lips to whistle low and soft at Peggy again.

I tried to make it sound like Frankie must have made it sound. "That's right, officer," I roared. "Throw 'em out."

After that things became confused and that's why I've had to write this column from here. Boy, oh boy, but it's hard to type in a straightjacket.

NECESSARY PRECAUTION

Producers' sales of anti-freeze preparations in Canada in 1951 amounted to $12,059,000.

How to argue
If someone tries to pick a quarrel with you, you can: (1) hit him; (2) walk away; (3) start a slambang argument and get no place; or (4) follow the advice offered in November Reader's Digest—and chances are you'll make him change his mind.
Stuart Chase, noted author and lecturer, describes a proven technique that will help you win arguments, may pay you dividends in social and business life.
Don't miss "How to argue" in November Reader's Digest. It's just one of 43 articles of lasting interest, condensed from leading magazines, current books.

ENDS TODAY!
RED-BLOODED ACTION AND ADVENTURE!
THE HALF-BREED
Color by TECHNICOLOR
ROBERT YOUNG
JANIS CARTER
— PLUS —
Tarzan's Savage Fury
starring LEX BARKER
DOMINION
A FAMOUS PLAYERS THEATRE E 0914

NOTE! We suspend our usual program of motion pictures until Thursday, owing to stage attractions.
MICHAEL RENNIE • DEBRA PAGET
ROBERT NEWTON
EDMUND GWENN
VICTOR HUGO'S Immortal LES MISERABLES
Coming Thurs.
Royal

NOW SHOWING
2 BIG HITS
M-G-M's EYEFUL OF EXCITEMENT!
The Sellout
starring Walter PIDGEON • John HODIAK Audrey TOTTER • Paula RAYMOND
At 1.00, 3.57, 6.54, 9.51
No. 2—Surprise Comedy Hit!
Glenn FORD • Ruth ROMAN
Denise DARCEL M-G-M's YOUNG MAN WITH IDEAS
with NINA FOCH • DONNA CORCORAN
At 2.31, 5.28, 8.25
CAPITOL

1940 G.M.C. PANEL
Here is an exception in an older model commercial car. It is a half-ton panel delivery and has an additional full seat installed which is removable. Splendid in appearance, with brand new paint and fine tires all around, this truck has many thousands of unused miles left in its thoroughly sound mechanical condition. With the low price we have placed on it, only $695, this is a QUICK SALE SPECIAL. Davis Motors Ltd., 900 Fort St., G 8154, and 920 Yates St., G 8342.

ROYAL
Doors Open 2 P.M. and 8 P.M.
TWO DAYS ONLY! TUES. and WED., Oct. 28 and 29
MATINEES AT 2.30 — EVENING AT 8.30
RESERVED SEAT TICKETS NOW ON SALE! THEATRE—Box Office Open Daily from 10 a.m. to 5 p.m.
London Films Presents A Michael Powell & Emeric Pressburger Production
Tales of Hoffmann
by Jacques Offenbach
color by TECHNICOLOR
co-starring
MOIRA SHEARER
LEONIDE MASSINE • ROBERT HELPMANN
ROBERT ROUNSEVILLE • LUDMILLA TCHERINA
ANN AYARS with Sir Thomas Beecham and The Royal Philharmonic Orchestra
MATINEES at 2.30 p.m.
All Seats 75¢
EVENINGS at 8.30 p.m.
All Seats $1.25
(Tax Included)
ALL SEATS RESERVED!

Caribbean Gales Seen Diminishing

MIAMI, Fla., Oct. 27 (AP)—A Caribbean hurricane that ripped across Cuba with 165-mile-an-hour winds appeared to be losing force as it swung eastward in the Atlantic today.

It still was considered a potentially dangerous storm with maximum winds about hurricane force (75 miles an hour) and the Miami weather bureau said shipping in its path should exercise caution.

REPEAT PERFORMANCE
By Popular Demand—St. Luke's Players present
"The Glass Menagerie"
by Tennessee Williams
St. Luke's Parish Hall, Cedar Hill Road
One Night Only
THURSDAY, OCTOBER 30, 8 P.M.
Tickets 50c - 75c, Fletcher's Music Store

VICTORIA SYMPHONY ORCHESTRA
HANS GRUBER (Conducting)
GEORGE HADDAD Pianist (Guest Soloist)
TONIGHT, 8.30
ROYAL THEATRE
Seats Now at Eaton's Music Centre
$2.25 - $2.75
A Few Seats Available at the Theatre After 7 p.m.

CLASSIFIED ADS PAY

FOTO NITE TONITE! TOTAL OFFER $1150
1st OFFER $500 2nd OFFER $500 3rd or 4th OFFER $150
Cecil B. DeMille's GREATEST SHOW ON EARTH
Technicolor
BETTY HUTTON
CORNEL WILDE
CHARLTON HESTON
DOROTHY LAMOUR
GLORIA GRAHAME
At 1.00, 3.42, 6.24, 9.10
TODAY 35¢ ATLAS

MGM
IS PROUD TO BRING TO THE SCREEN THE FIRST FEATURE-LENGTH PRESENTATION OF
Sir Walter Scott's
IVANHOE

RAVEN-HAIRED BEAUTY Rebecca is secretly in love with the knight Ivanhoe. She risks her life and fortune so that he may lead the fight against the Norman traitors.

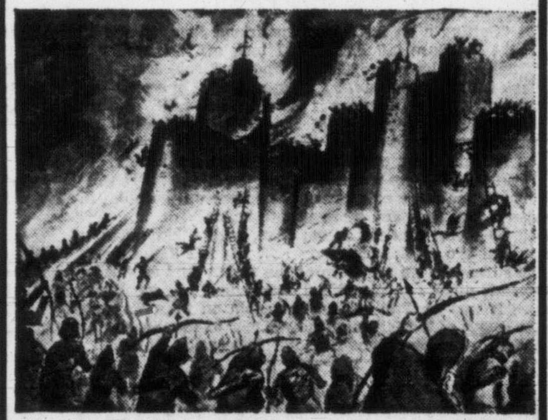

THE NORMAN CASTLE IS STORMED with Ivanhoe leading thousands of brave archers from Sherwood Forest in a flaming assault to rescue the princess Rowena.

BLONDE PRINCESS ROWENA scorns the wicked Norman henchman who keeps her captive in Torquilstone Castle. She remains loyal to Ivanhoe and the Saxon cause.
IVANHOE
M-G-M's production of Sir Walter Scott's novel, starring
ROBERT TAYLOR
ELIZABETH TAYLOR
JOAN FONTAINE
GEORGE SANDERS
EMLYN WILLIAMS
Color by TECHNICOLOR
STARTS WEDNESDAY
CAPITOL
PRICES FOR THIS PRE-RELEASED ENGAGEMENT MATINEES TO 5 P.M.—75¢. EVE.—$1.10 (TAX INCLUDED). CHILDREN 35¢ ANYTIME

Closing Averages

Dow Jones closing averages:
30 industrials ....265.90, up .44
20 rails ....99.96, up .29
15 utilities ....49.19, up .19
65 stocks ....103.45, up .26
Volume, 1,000,000 shares.

Toronto closing averages:
Industrials ....310.94, up .55
Golds ....80.12, up .21
Base metals ....169.14, up .21
West. oils ....115.27, off .54
Sales, 1,388,000.

Montreal closing averages:
Industrials ....198.90, up .50
Utilities ....87.1, off. 40
Golds ....61.24, off .03
Papers ....662.07, up 3.04
Sales, 231,600.

New York Up Slightly in Light Trade

NEW YORK, Oct. 27 (AP)—With a great deal of difficulty the stock market today held to a small margin of gain.

Volume dwindled to less than about 1,000,000 shares.

Railroads encouraged the market in a forward movement.

Steels also gained. The American Iron and Steel Institute reported production this week at an estimated 105.9 per cent of capacity and revised last week's production to a record high with operations at 106.9 per cent.

Bell Aircraft displayed one flurry of activity at higher prices after the supreme court allowed the company to collect about $2,250,000 from the government for expenses incurred under war contracts.

Higher stocks included Santa Fe, Paramount Pictures, American Cyanamid, Youngstown Sheet & Tube, Goodyear and Distillers Corp.

Canadian stocks were mixed. McIntyre and Distillers Seagram each gained ¼, Hiram Walker advanced ½ and Canadian Pacific gained ⅛. Dome Mines dropped ¼ and International Nickel slipped ⅛.

Toronto Firm

TORONTO, Oct. 27 (CP)—Prices continued firm except for western oils in slow trading today toward the stock market's close.

Volume was expected to reach about 1,500,000 shares.

Manufacturing companies and foods led industrials. Steels also gained. Most other groups were mixed but papers lost strength.

Senior golds held firmly to early gains and junior producers showed many advances as Belleterre and Preston rose. New Hugh traded most actively in a generally firm prospects group, moving more than 36,000 shares with little change in price.

Western oils showed a majority of losses in a list of small price changes as Okalta and Britalta slipped.

Base metals posted many small gains.

Montreal Mixed

MONTREAL, Oct. 27 (CP)—Narrow irregularity marked late dealings today on the stock exchange and curb market.

Small gains held a slight edge over fractional losses. Many issues continued trade unchanged in light volume.

Senior oils, steels and carriers were ahead slightly with Massey-Harris, C.P.R., Husky Oil and Imperial Oil moving higher.

Shawinigan and Brazilian fell to move utilities lower. Papers, beverages and banks remained steady.

Senior metals and miscellaneous industrials were quietly mixed. Consolidated Smelters and Industrial Acceptance improved while International Nickel and Dominion Tar were off.

Western oils and mines were irregular in a five cent range. Light trading saw Altex, Home and Pan Western firm as New Continental, Quebec Oil and Western Homestead dipped. In mines, Ascot, Dome and Western Uranium were better but Fenimore, Carnegie and Arnora Sulphur fell.

Industrial volume was 33,700 shares and mines 131,700.

Vancouver Steady

VANCOUVER, Oct. 27.—Early close. Stock prices were a mixture of moderate gains and losses towards the close of the early session at Vancouver Exchange today.

Investment support for the session centred mostly in the base metals. Oils were weaker. Industrials were mostly unchanged.

Western Uranium, active, finished at $1.60, up 20; Pacific Nickel traded at 90c; Quatsino 56c; Silver Standard $1.42, up 5; Estella 35c.

London Quiet

LONDON, Oct. 27 (Reuters)—The week in the stock market opened quiet today with interest concentrated in domestic stocks.

The continued strength of sterling helped gilt-edged issues with gains up to three-eighths.

Buying of industrials was encouraged by the better outlook in the coal situation and engineerings. Textiles were also better.

In foreign bonds, Germans and Japanese were dull.

Oils drifted lower on adverse week-end press comment with Shells losing 1s 3d at 78s 9d.

LONDON, Oct. 27 (AP)—Stock closings: Babcock & Wilcox 71s 9d, Boots Pure Drug 19s 10½d, Canadian Pacific $59, Central Mining £1 19/32, Consolidated Goldfields 43s 1½d, Courtaulds 37s 6d, Hudson's Bay Co. 185s, Imperial Chemical 43s 9d, Imperial Tobacco 55s 7½d, Metal Box 55s 6d, Mexican Eagle 23s 9d, Rand Mines 77s 6d.

Bonds: British 2½s Consols £59⅝, British 3½s War Loans £77 15/16, British Fundings 4s 1960-1990 £97⅝.

TODAY'S STOCK QUOTATIONS

By
James Richardson & Sons — T. H. Burns & Co. Ltd. — Hagar Investment Ltd.
A. E. Ames & Co. — Investment Dealers' Assn. — H. A. Humber Ltd.

TORONTO OILS

Sales		High	Low	Close
4100	Acme	18½	17	17
1900	Ajax	135	127	133
5125	Albermont	235	230	230
1100	American Leduc			46
6000	Anchor	11	10	11
1815	Anglo Canadian	650	640	640
2950	Asher	140	138	140
2475	Bailey Selburn	540	525	540
1500	Bristol			35
10200	British Empire	91	90	90
600	Britalta	550	525	525
2875	Calmont	106	105	105
12000	Calnorth	33	31	31
9175	Calvan Cons	575	565	570
1333	Can Armiral	—	—	80
200	Can Atlantic	—	—	495
2500	Can Decalta			70
800	Can Devonian	100	98	100
110	Can Oil			13¾
850	Can Pipeline	192	188	188
1425	Can Williston			250
4500	Central Leduc	335	320	320
1400	Chamberalin	176	171	176
1500	Cons Allanbee	90	88	90
3250	Cons Cordasun	105	100	100
1500	Dalhousie			25
5750	Del Rio	288	280	285
2300	Devon Leduc	229	220	220
1700	Dragon	55	53	53
2100	Duvex	42	41	41
9500	East Crest	10	9	9
2700	Fargo Oil	90	88	88
1125	Federated Pete	725	720	720
600	General Pete A	630	615	620
4700	High Crest	50	49	49
195	Home Oil			12½
350	Husky	11⅝	11⅝	11⅝
3400	Jet	49	48	48
2250	Jupiter	268	261	261
2000	Kroy	180	173	173
2800	Leduc Cons	46	42	42
5100	Long Island	—	—	25
1000	McDougall Segur	—	—	20
4500	Mid Continent	36	35	35
1200	Model	140	136	136
1000	National			165
1910	New British Dom	213	208	208
2000	New Pacalta			82
1150	New Superior	330	325	330
300	North Canadian	190	175	190
100	North Star			7½
7000	Oil Selections	9	8	8½
550	Okalta	305	290	305
5500	Omnitrans			4
825	Pacific	10⅝	10⅝	10½
2300	Pan Western	43	42	42
5400	Peake	34	31	31
6500	Petrol O & G	71	70	70
1700	Prada	43	42	42
8100	Punch	85	81	81
2400	Reef	20	19	19
1000	Roxana			22
675	Royalite	14¼	14⅛	14¼
2600	Sapphire	238	231	231
6150	Scurry	232	220	223
1500	Souris	107	100	100
2000	Spooner			33
5900	Sweetgrass	102	95	99
1700	Tower			40
5501	Trans Empire	335	330	335
4800	Trans Era	113	109	109
1505	Trans Mountain	28¼	27½	27½
9400	Trend	33	30	30
1300	Triad	230	220	225
3200	United	142	140	140
1100	Vulcan			45
4525	Western Home	134	127	127
340	Western Lease	615	605	615
9900	Wilrich	104	99	102
4500	Yankee Canuck	—	—	22

TORONTO MINES

	Bid	Asked
Akaitcho	100	105
Amn YK	35	38
Anacon	225	230
Ankeno	24	27
Ascot Met	160	164
Aubelle	6	6½
Aumaque	11	12
Aunor	250	280
Barnat	92	96
Barvue	345	360
Barymin	100	115
Base Met	25	27
Bevcourt	102	110
Bobjo	19	21
Bralorne	465	480
Broulan	275	280
Buff Add	11½	15
Buff Ank	60	65
Bulolo	720	770
Campbell R L	950	1000
Can Mal	50	55
Cassiar	375	390
Castle Treth	275	300
Cen Pat	61	65
Chem Re	140	143
Chesterville	20	23
Cobalt L S	32	38
Coch Wil	131	140
Colomac	3½	4
Conwest	315	325
Croinor	35	38
Con Dis YK	182	190
Dome Mines	18½	19
Donalda	40	43
East Mal	242	250
East Sul	640	650
Elder	60	64
Estella	32	36
Eureka	110	113
Falcnbdge	15⅛	15½
Frobisher	540	550
Giant YK	805	820
Gods Lake	56	58
Golden Man	360	375
Harricana	6	7½
Hardrock	10	12
Hasaga	11	16
Hollinger	14	14½
Hosco	5	6
H B Mining	53¾	54½
Indian Lake	4	5
Inspiration	32	37
Joliet Que	31	34
Kerr Add	18	18¼
Kirk Lake	70	74
Labrador	875	900
Lake Du	61	64
Lake Osu	20	23
Lake Shore	785	800
Lake Wasa	30	35
Lamaque	500	525
Lavalie	6¼	7
Leitch Gold	104	109
Little Long Lac	61	65
Lingman Lake	20	23
Louvicourt	16	17
Lynx Yellow	10	11
McDonald	102	106
McIntyre	63½	65
McK Red Lake	36	39
McL Cockshut	232	240
Macassa	176	181
Mackeno	50	51
Madsen R L	160	165
Malartic Gold	165	170
Mining Corp	12¾	13
Moneta	35	37
Negus	16	17
Nesbit Labine	290	300
New Calumet	102	106
New Dickens	330	345
New Jason	6¼	7
New Lund	36	40
Nipissing	170	112
Nisto	12	13
Noranda	74	74½
Normetals	400	405
O'Brien Gold	90	100
Ont. Pyrites	120	124
Osisko Lake	56	61
Pamour Porc	80	85
Paymaster	53	57
Perron Gold	60	68
Pickle Crow	140	145
Powell Rouyn	62	70
Preston	152	160
Quebec Man	145	150
Quemont	16¾	17
San Antonio	200	210
Senator	11	13
Sheep Creek	110	135
Sherritt Gord	450	455
Silanco	34	37
Sigma	750	825
Silver Miller	116	120
Silver Std	130	155
Sisco Gold	50	52
Starratt Olsen	20	28
Steeprock	600	615
Sullivan	266	275
Sylvanite	125	130
Teck Hughes	200	205
Toburn	34	37
Trans Con R	37	40
Upper Canada	146	150
U Keno Hill	850	875
Ventures	18	18⅛
Wait Amulet	10½	11
Wright Hargr	170	180
Yellow Bear	126	130
Yale L & K	27	32
Yukeno	40	43

MONTREAL-TORONTO INDUSTRIALS

	Bid	Asked
Abitibi com	13	13⅛
Abitibi pfd	25	25⅛
Acadia Atlantic	5⅝	5⅞
Acadia Atla A	16¾	17¼
Acadia Atla p	98½	99½
Agnew-Surpass	10½	10⅞
Algoma Steel	43⅛	43¾
Aluminium	48⅝	49
Do pfd	24	24¼
Anglo-Nfld-Dev	9	9⅜
Argus Corp	11⅜	11⅝
Do pfd	80½	82
Asbestos Corp	22¾	23½
Ashdn Hdwe A	12	
Do B		19
Atlas Steel	18½	18¾
Bathurst A	43½	44
Do B		19
Beatty Bros	7⅜	8
Bell Telephone	36⅞	37
Blue Ribbon		15
Brantfd Cor A	16¼	17⅝
Do B	10	15½
Brazilian Trac	9½	9⅝
B-A Oil	19	19⅛
BCE 4% pfd	77½	77¾
BCE 4¾% pfd	91½	92
BC For Prod	5⅛	5¼
BC Packers A	12½	13
Do B	11	11½
BC Power A	33	33¼
Do B	7⅛	7¼
Brown Co	8½	8⅝
Brn Co 1st p	96	
Brn Co 2nd p	47	47¾
Bruck Mills A	17½	18½
Building Prod	32⅝	33¼
Burlington Stl	19½	20⅞
Burns & Co A	42	43
Do B	28¼	29
Burrard Dry A	7⅜	7¾
Cda & Dm Sug	17⅝	18¼
Cda Cement		70½
Do pfd	27¼	27½
Cda Iron Fdrs	21½	23
Cda Malting	49	50
Cda North Pwr	11⅞	12
Cda Packers A	34½	
Do B	29	30
Cda Perma	47⅝	48
Cda Steamsps	70	70½
Do pfd	48½	49
C W & C B	83¼	84
Cdn Breweries	16½	17
Cdn Canners	30¼	30¾
Cn Car & Fdy	12½	13¼
Do A		16½
Cdn Celanese	42¼	43½
Cn Cel 1.75 p	35	35½
Cn Cel 1$.00 p	20	24
Cn Ddge & Dk	44¼	45½
Cdn G E	410	
Cdn G I	24	24½
Cdn Ind	31½	32¼
Cdn Loco		23
Cdn Oil	13¾	14
CPR	30½	30¾
Cdn Vickers	16¾	17½
Cdn W Lum	7½	7¾
Cdn Westnhse	65	67
Chatco Steel	6	6½
Do pfd	5½	6½
Cock Plow	16¼	16¾
Com Alco		4
Do pfd		6¾
Cons M & S	30¾	31⅛
Con Paper	33¼	34¼
Con Gas	14¾	15
Con Glass	20	22
Corby's A	8⅛	8⅞
Do B	8	8¾
Cos Imp	11½	12¼
Craig Bit	4	4¼
Davis Lea A	16	16½
Do B	4⅛	5
Dis-Sea	22½	22¾
Dom Bdge	74	
Dom F & Steel	14¾	14⅞
Do pfd	96¾	100
Dom Glass	55	57
Dom Mag	10¾	10¾
Dom S & Coal	15⅜	16
Dom Stores	12	12¼
Dom Tar & Ch	37½	38
Do pfd	20	20½
Dom Tex	10⅜	11
Dom Wool	5	5½
Dona Bros	14¼	14¾
Donna Pa		24¼
Dry Paper	32	35
Eddy Pa A	21½	22
Electrolux	12½	13¼
TH Esta pfd	19½	23½
F Players	16¼	17
F Farmer	23½	24¼
Fed Grain	15½	16
Fleet Mfg	105	115
F of Can A	56⅛	57
Fraser Co	15½	15⅝
Do pfd	100	103
Gat Power	19⅜	20
Do 5 pfd	102½	103½
Gen Dyn	31	32
Gen S Wares	14½	15½
Do pfd	100½	
Gen Motors	56	57¼
Goodyear T	84½	86
Do pfd	48	48½
G L Paper	16¼	16½
Do A pfd	16¼	16½
G W Coal A	9⅛	9½
Do B	9	10
Gyp L & Ala	32¾	33¼
Trans-Can C	385	415
Hamilton Brig	13¼	14½
Hamilton Cot	19	21
Harding Carpet	7	7¼
Hayes Steel	31	33
Hinde & Dche	28¾	
Howard Smith	17¼	18
Imperial Oil	31⅜	32
Imperial Tob	9½	9¾
Do 4% pfd	5¾	6¼
Indust Accept	26⅝	26½
Inter Bronze	6½	7
Int Metals A	31½	33
Inter Nickel	42⅞	42⅞
Inter Paper	45⅞	46
Inter Pterol	9½	9¾
Inter Utilities	28	28⅛
Kelvinator		15
Labatts	17	18
Lake of Woods	32	35
Lang	9	9½
Laura Secor	13⅝	14½
Loblaw A	35½	36
Do B	36½	38
London Hos A	6	7¾
McMillan B	17½	17⅝
Mailman Corp.	13	13¾
Maple Leaf Mill	8¾	9¼
Massey-Har	10⅞	11
Maxwell	5¾	6½
McColl Front	34¼	35½
Do pfd	86	90
Mercurw Mils	200	225
Milton Brick	155	160
Modern Cont		14¾
M and O Pper	23¼	23½
Molsons A	24	26
Do B	24	28
Monarch Knit	15	15½
Montreal Loco	14¼	14½
Moore Corp	22¾	23⅛
Nat Drug	9½	10
Do pfd	12½	12¾
Nat Grocers		142
Nat Hosiery A	8	9¼
Do B	7⅛	7½
Nat Sew P A	52	52⅜
Nat Steel Car	25⅛	25¾
Niagara W W	32	
Ogilvie Flour		35
Ontario Steel	16	17
Page Hersey	66	67
Penmans	46	53
Powell River	21	21¼
Power Corp.	32	32½
Press Metals	10¾	11¾
Price Bros	13	13¼
Purity Flour	8	
Rivers Silk A	26	26¼
Do B	5	10
Russell Ind	23	23⅛
St. Law Corp	31½	32
Shaw Com	40½	40½
Sheas Brew A	14	15
Do B	28	29
Sicks Brew Cm	19½	20
Do VT	19¼	19¾
Silver Dairs A	9⅛	10
Simpsons A	43⅝	44
Do B	41¼	42
Slater Co	35	37½
Southam Co	18	18¾
Standard Pav	15¾	16
Do pfd	32	33
Stan Brock A	6¼	6¾
Stedman	16½	17
Steel of Can	30⅞	30¾
Do pfd	31	31¼
Supertest Com		15½
Tamblyn	35¼	37
Taylor Pears	7¾	
Do pfd	11½	
Tip Top Tail	17	19
Trade Fin A	40½	40¾
Do B	37	42½
Union Gas	24	24¾
United Corp 4	25	29
Do B	44½	44⅝
United Fuel A	53½	55
Do B	20	20¾
United Steel	10⅞	11
Hiram Walkr	42¼	42½
Westeel	21	21½
W Can Brew	15½	17¼
West Groc	50	
Do. A		32
Geo Weston	24½	25¼
Do pfd	93	94
Win Elec	39⅝	39½
York Knit A	450	550
CIF	650	
BANKS		
B of Montreal	29	30
B of N.S.	38¾	39¼
B of Toronto	39½	39¾
C B of Com	28	28½
Dom Bank	27¾	28⅛
Imp Bank	32½	33
Royal Bank	31	

VANCOUVER—NOON

OILS	Bid	Asked
Anaconda Oil	11	—
Anglo-Candn	635	—
AP Con	32	
Calmont	100	110
Calnorth	31	34
Cdn Atlantic	480	—
Cent. Leduc	315	330
Charter Oil	172	180
Commoil	425	—
Comwealth	420	—
Contintal Oil	150	152
Dalhousie		28
Del Rio	285	290
Fedrtd Petro		730
Gas Explortn	130	135
General Petro	610	
Hargal Oil	9	10
High Sarcee	20	—
Home Oil	12⅛	—
McDoug Segur	20	—
Mercury	20	—
Mill City	49	50
New Superior	325	—
Okalta	290	—
Roxana	20	—
Royal Canadn	18	20
Royalite	14	—
Sou Braz Pete	8	—
Vanalta	30	35
Yankee Prin	85	92
York Oil	34	36
MINES		
American Std	6½	—
Base Metals	24	—
Beaver Lodge	110	112
Bralorne	465	475
BRX (1935)	2	3½
Cariboo Gold	125	
Congress		6
Cronin Babine	14	16
Estella	34	36
Giant Mascot	41	43
Golconda		23
Grandview		40
Hamil	—	12
High Belle	41	—
Indian	6	8
Island Mount	38	—
Koote B Metals	5½	7
Koote Belle		10
Pacific Nickel	86	90
Pend Oreille		500
Pioneer Gold	195	200
Placer Develop	40	
Premier Brdr	12	13
Privateer	4	
Quatsino Cpr	56	58
Red Hawk	2½	3
Reeves McD	330	340
Sheep Creek	125	130
Silbak Premier	26	30
Silvan Cons	40	
Silver Ridge	18	20
Utica	2	—
Vananda	2	—
Wellington	1½	3
West Explor	50	
West Uran	460	465
INDUSTRIALS		
Alberta Dist.	175	180
Do VT		170
BC Tele	34	34½
BC Turf	50	
Can Collieries	380	
Can W Lumber	7⅝	8
Cap Estates	17	—
Coast Brew	360	385
MacMillan B		17¾
Powell River	21	—
West Paper A	10⅝	—
Do B		10½

NEW YORK CLOSE

Allied Chemicals	72½
American Can	31½
American Tobacco	58⅝
American Smelter	39½
American T & T	153¼
American G & E	59⅛
Anaconda Copper	38½
Atchison Topeka	94
American H P	36¼
Atlantic Coast Line	104⅝
B & O Railway	21¼
Bethlehem Steel	47¾
Columbia Gas	13½
CPR	31⅝
C & O Railway	35½
Chrysler	82
Con Edison	36
Corn Products	68
Detroit Edison	23⅝
Dupont	84
Delaware & Hudson	46½
Eastman Kodak	43⅝
Erie Railroad	20¾
General Foods	49⅞
General Electric	61⅞
General Motors	59
Goodyear Tire	41¾
Great Northern	51½
Gulf Oil	47⅝
Houston L & P	24½
Inter Harvester	31¼
Inter Paper	47½
Inter Nickel	43⅞
Johns-Manville	72⅞
Kennecott Copper	70
Loew's Theatre	11⅞
Nat Distillers	20⅛
New York Central	17⅞
Norfolk Western	50
Northern Pacific	68⅝
Pac Gas Elec	36½
Phila Elec	30⅝
Penn Railway	18⅞
Procter Gamble	64½
Pub Svg NJ	25¾
Radio	26⅝
Republic Steel	38
Schenley Distillers	23⅝
Standard Calif	54
Standard Oil NJ	74
Sears Roebuck	57½
Socony	33⅞
Southern Pacific	40⅞
Sou Cal Edison	35⅛
Southern Railway	68¾
Texas Corp	54¼
Union Carbide	61½
Union Pacific	106½
United Aircraft	34⅞
U S Steel	37⅝
Westinghouse Elec	41
Woolworth	43⅜

CALGARY OILS

	Bid	Asked
Fortune Oil	30	37
Free Oil	6½	7
Gas Exp	130	140
G C Pete	8	9
Hanna Pete	11½	13
Hargal Oils	9½	10¼
Henderson Oil	33	37
Hi Crest Oils	49	50
High Sar•	21½	24
Jet Oils	49	50
Jump Pound	35	37
Jupiter Oils	260	
Kroy Oils	170	190
Led Calmar	56	60
Led Cons	40	48
Long Isl	24	25
McD Segur	20	22
Mercury Oils	20½	22
Mic Mac Oil	46	52
Mill C Pete	45	46
Model Oils	135	
New Ranch	9½	10
New Superior	320	370
North Continent	7½	7¾
Northern Ex	15	17
Northland Oils	35	40
Ponder Oils	140	155
Realty Oils	19	21
Renfrew Pete	24	24½
Roxana Oils		25
Ryl Canadian	18	20
Rundle Oils	28	37
Scrty Freehld	160	190
Select Oils	—	33
Share Oils Ltd	11	11½
South Brazeau	9½	11
Southwest Pete	45	
Spooner Oils	31	35
Spring Coulee	12½	14
Sturgeon Pete	28	32
Sunset Oils	32	35
Trnsfld Pete	15	16
Turner Valley	75	100
United Oils	135	145
Vulvan Oils	40	60
Warner Oils	10½	11
Western Ashley	40	45
Yank Princess		92
York Oils Ltd	30	37

Sales, Credit Climb

By BURKE CAHILL, Times Business Editor

Despite continued slackness in the stock markets, Canadian business is getting a powerful boost from the current high level of retail sales.

The mighty rebound in trade since credit curbs were wiped out last spring is evident from the latest survey of installment buying released by the Bank of Canada.

Cahill

Canadians have splurged in "on-the-cuff" buying with total consumer credit up to a new peak of $1,226,000,000, according to the central bank's September summary of current financial trends.

Total credit payments taken on by Canadians have almost doubled in the past four years from the 1948 level of $748,000,000.

Biggest jump in installment financing has been in automobiles. This is reflected in the sharp increase in loans made by finance companies dealing mostly in auto financing. Their credit has climbed to $271,000,000 from $228,000,000 a year ago.

CHARGE ACCOUNTS

Charge accounts in retail stores went up to $397,000,000, a gain of $40,000,000 from $357,000,000 last year. Time purchases in the stores moved ahead to $409,000,000 from $350,000,000.

Personal cash loans, too, are on the rise. These totals refer to borrowing from banks, credit unions or loan companies and show an increase to $420,000,000 from $400,000,000.

Thus the upsurge in retail sales is largely measured by the depth of the plunge into credit. In the first eight months of 1952 retail sales were boosted almost $500,000,000 to the record total of $7,190,500,000 from $6,743,000,000 last year.

Some cautious market observers fear the rise of consumer credit may spell danger for the economy. They think dangerous levels are being approached and this may be reflected in jittery stock markets.

In bad times a big debt for the general public would be a threat for business. If employment were low many installment buyers would find it hard to meet their payments making it tough for the storekeeper to pay his bills and purchase new stocks.

But the optimists see the present job picture, with employment high, as a solid bulwark against difficulties in the near future.

In addition, savings were high, due mainly to the slowdown in purchasing which followed introduction of credit restrictions.

The job picture and level of savings are seen as the safeguard against the Canadian consumer over-extending his credit.

It is also felt that in the event of a business setback at a time when credit volume is high, there remain present curbs on business which could be lifted to stimulate trade. These include restrictions on steel and other materials and regulations in force at present designed to limit non-defense construction.

GRAIN

WINNIPEG

WINNIPEG, Oct. 27 (CP)—A strong undertone prevailed today through a moderately active session of coarse grain futures trading on the Winnipeg Grain Exchange.

Commercial demand was modest and firmness was mostly due to light offerings.

Shippers for U.S. interests took deferred months of oats. Domestic shippers bought a small amount of barley. Industrial accounts gave some support in flax, and there was the odd export order. There were indications of recent small business in flax with Belgium.

Rye trade was stimulated by U.S. prices, dry weather in the U.S. and reports that American rye stocks are low.

Overnight export loadings of Canadian wheat included United Kingdom 480,000, Peru 340,000, Eire 250,000 and small parcels to Bolivia and Honduras.

Prices of class two wheat were up ⅞ cent; I.W.A. prices were down ⅛ cent.

October	85½	85¾	85¼	85¾
December	82⅝	83⅛	82⅝	83¼
May	81⅝	82⅜	81⅝	82⅝
Rye—				
October	175	177⅝	175	177⅝
December	176⅛	179⅜	176⅝	179⅜
May	182¾	185½	182¾	185½
Barley—				
October	142	145½	141⅝	145
December	126½	128¼	126½	128¼
May	121	121⅝	120¾	121⅝
Flax—				
October	345	346⅜	344½	346⅝
December	344	345⅞	343½	344¼
May	347	348	346	347½

Cash Grain Close
Oats—No. 2 cw. 89¼.
Barley—No. 2 cw. 145.
Rye—No. 2 cw. 177⅝, track 177⅝.
Flax—No. 2 cw. 342⅝, track 344¼.

CHICAGO

	Open	High	Low	Close
Wheat—				
December	237	238½	237	238¼
March	243¼	244⅜	243¼	244⅝
May	246¼	247⅞	246¼	247⅝
Corn—				
March	167⅝	169⅞	167¼	169
May	169⅞	172	169⅞	171¾
July	170⅝	173	170⅝	172½
Oats—				
December	85⅝	86½	85⅝	86½
March	87⅝	88⅛	87⅝	88⅝
May	87⅝	88⅜	87½	88¾
Rye—				
December	198½	203	198½	203
May	202¼	206½	202¼	206½
July	200¼	205	200¼	205

Canadian Export Group Hits Raw Materials Sale to U.S.

BY FORBES RHUDE
Canadian Press Business Editor

SEIGNIORIY CLUB, Que., Oct. 27 (CP).—Canada, as the United States' best customer, receives "rather poor treatment" from that country, Alex Gray of Toronto, president of the Canadian Exporters' Association, said today.

Addressing the association's annual meeting, he said Canada's trade figures with the United States "are not good." In the first eight months of this year, Canada's purchases from the U.S. were $413,000,000 in excess of her sales there—"the highest deficit in five years, and the sad part is that our exports are largely raw and semi-raw materials and our imports largely highly manufactured goods," M. Gray added:

"This is a situation in which our government could act, if it was not against its policy."

The House of Representatives committee headed by representative Emanuel Celler had been critical of Canadian marketing of newsprint and had charged Canadian manufacturers with monopoly control and price-fixing, "and this congressman would like to reduce U.S. imports of our newsprint."

"We have a surplus of cheese, but U.S. controls do not permit such imports. Our cattle and meat products are still shut out, because of foot and mouth disease, eradicated some months ago.

"Simplification of the Customs Act has still not been acted on by congress, and on top of this is the recent act of the U.S. customs in refusing to permit Canadian copper and brass products to pass through their country in bond, without a U.S. export permit."

Mr. Gray noted that Canadian exports to all countries have increased and said "it would appear that we should continue to expand."

He predicted keener competition ahead.

"Britain, France and other European countries have been receiving defense and Marshall plan aid from the U.S. This will presumably be reduced, and these countries will have to make every effort to export for dollars.

"And, as the U.S. passes the peak in defense spending and U.S. manufacturers receive reduced business as a result of the cut-down in gifts and loans to Europe, they also will have to fight for business.

"The only answer is harder work, increased efficiency, and greater production by Canadians. I am certain Canada can meet the test successfully."

On the Commonwealth market, Mr. Gray said "we must take the long-range view . . .

"We keep hoping and working to have it opened again. But I believe you will have to wait a long time; and, while we should fight for it, in the meantime your energies had better be directed to other markets."

LIVESTOCK

CALGARY, Oct. 27 (CP)—Bidding was not too brisk on sales of mostly stocker and feeder cattle on the Calgary livestock market today. On offer were 500 cattle and calves with a good truck run building up.

Early sales of a few heavy butcher steers indicated a weaker tone, while light butcher steers and heifers were about steady. Very few good cows were offered, with early indications steady to lower, and bulls were steady. Stocker and feeder steers were steady. Veal calves were steady.

Hogs closed steady last week at $23.75, sows at $15.25. Good lambs were steady at $18.50.

City Egg Prices

To producer—	
Grade A large	50c
Grade A medium	37c
Grade A small	24c
Grade B	24c
Wholesale—	
Grade A large	62c-64c
Grade A medium	49c-51c
Grade A small	36c
Grade B	34c

Alberta Crude Output Lower

CALGARY, Oct. 26 (CP)—The weekly report of the Petroleum and Natural Gas Conservation Board says crude oil production in Alberta during the week ended Oct. 20 was 200,577 barrels daily.

This is a marked decrease from the near-record daily average of 215,705 barrels during the week ended Oct. 13. Production during the same period last year was 141,676 barrels daily.

Redwater field accounted for most of the decrease, with a daily average of 83,506 barrels, compared with 94,903 barrels the previous week. Leduc production dropped from 59,447 barrels daily to 59,365 barrels.

Acheson produced 6,532 barrels daily, Armena 4,541 and Bonnie Glen 4,538. Production came from 3,451 wells producing or capable of producing, an increase of 13 over the previous week.

FAMOUS BRIDGE

One of the world's outstanding engineering feats is the road and railway bridge over the Indus River at Sukkur, Pakistan.

$ EXCHANGE

NEW YORK, Oct. 27 (CP)—The Canadian dollar was 1/16 of a cent higher at a premium of 3¾ per cent in terms of United States funds in foreign exchange dealings today.

The pound sterling was 3/16 of a cent higher at $2.79⅝.

MONTREAL, Oct. 27 (CP)—The United States dollar today opened at a discount of 3 9/16 per cent in terms of Canadian funds, unchanged from Friday's close. That is, it took 96 7/16 cents Canadian to buy $1 American.

The pound sterling was $2.69⅞, up 1/16 from Friday.

LATEST REPORT
Ask your Investment Dealer for the Latest Report and Prospectus of

CALVIN BULLOCK
Ltd.

BONDS
STOCKS
GRAIN
Established 1857
COMPLETE QUOTATIONS AND STATISTICAL SERVICE
JAMES RICHARDSON & SONS
Government at View — Telephone Garden 1138

J. F. McMULLEN

H. M. CULLIS

John H. Moore, chairman of the board of Marshall-Wells Companies, has announced the election of H. M. Cullis as president of all Marshall-Wells Canadian Companies, with headquarters in Winnipeg, succeeding J. F. McMullen, who has retired.

Mr. McMullen began his hardware career in Edmonton forty-six years ago. He was elected president in 1941 and guided the Company through the uncertain war years and the difficult post-war period. Mr. Cullis has been with the Company for thirty-five years, during which time he served in Edmonton and Winnipeg as general sales manager, and for the past seven years as vice-president and managing director at Edmonton.

T.C.S.
$835 in 1933
MEANT
$4,501 in 1951
INVEST IN
Trans-Canada Shares
Series "C"
Consult Your
INVESTMENT DEALER
about the 18-year dividend record of
Trans-Canada Shares
Trans-Canada Investment Corporation Ltd.
221 Hall Building, Vancouver

MAIL THIS TODAY TO
Mutual Benefit Health & Accident Association
"MUTUAL OF OMAHA"
Stobart Building, Victoria, B.C. — Empire 8833
Tell more about your
WAGE PROTECTION DISABILITY BENEFITS AND SURGICAL PLAN TO AUGMENT THE PROVINCIAL HOSPITALIZATION
Name ____
Address ____
City or Town ____ Age ____
Occupation ____ No. in family ____

1951 AUSTIN VAN
Outstanding in the field of small commercial cars, this A40 Countryman speaks volumes for itself. Fully equipped with heater and radio, and with very little mileage behind it, this perfect small car is just the thing for carrying loads up to one-half ton, to market, or for regular delivery routes with light merchandise or produce. Its dark red (metallic) body and black fenders make it strikingly smart in appearance. Come in and see it, drive it, take it home for only $1,195. Easy terms and trade accepted. Davis Motors Ltd., 900 Fort St., G 8154, and 920 Yates St., G 8342.

FLY
NORTHWEST 4-ENGINE
AIR COACH
NEW! FASTER
SERVICE TO ALL THE EAST!
CHICAGO
NEW YORK • DETROIT
(via connecting Airline to Seattle)
SEE YOUR TRAVEL AGENT
NORTHWEST AIRLINES
A World of Experience... Over 26 Years

5 HANDY SIZES

Any of our offices or representatives
will be glad to give you full details.
Write, telephone or drop in and see us.

A. E. Ames & Co.
Limited
Investment Dealers—Established 1889
Royal Trust Building, Victoria
Telephone E 4171
TORONTO MONTREAL • WINNIPEG • VANCOUVER • CALGARY
NEW YORK • LONDON, ENG.

FASTER RESULTS LOWER COST

TELEPHONE BEACON 3131

TIMES WANT ADS SERVE YOU BETTER

Victoria Daily Times

Published every afternoon except Sunday by Times Publishers Ltd. 2631 Douglas Street, Victoria, B.C.

Subscription rates: Daily by carrier (city) $1.50 per month. Daily by carrier (suburban and all other) $1.25 per month. Single copy sales price 7 cents daily, 10 cents Saturday. Mail rates: Wherever carrier service is maintained in suburban and all other $1.25 per month. Canada, Great Britain, Yukon Territory, one year $13.00, six months $7.00, three months $3.50, less than three months, $1.25 per month. Saturday (Week-end Edition) one year $5.00. United States $1.25 per month. Other foreign countries $2.00 per month.

Authorized as second-class mail, Post Office Department, Ottawa.

Birth Notices $1.00 per insertion

Deaths, Funeral Notices not exceeding 12 lines $1.50 first insertion and $1.00 subsequent insertions. Each additional line 14c daily.

Marriages, In Memoriam Notices, Cards of Thanks not exceeding 12 lines, $1.50 per insertion. Each additional line 14c daily.

CLASSIFIED RATES

14c per line per day, 36c per line per three days, 66c per line for six days, $2.04 per line for one month (26 days). Above rates apply to consecutive insertions only. Contract rates on application. Minimum advertisement two lines.

TERMS OF PUBLICATION

The Victoria Press Ltd. shall not be liable for non-insertion of any advertisement beyond the amount paid for such advertisement.

All claims of error in publication shall be made within 12 hours thereafter and if not so made shall not be considered. No claim will be allowed for more than one incorrect insertion, nor for errors not affecting the value of the advertisement.

In the event of an error occurring, the liability of the Victoria Daily Times shall not exceed the charge for the space actually occupied by the item in question.

Representatives: United States, Conklin and Woodward, Inc. Eastern Canada, Tom Dwan, Room 595, 77 York Street, Toronto, Ont. Great Britain: Clougher Corporation Ltd., 26 Craven Street, London W.C.2.

Replies to private box numbers may only be obtained from the downtown office of Victoria Press Ltd. at 1215 Broad Street.

VITAL STATISTICS

1 BIRTHS

CHARNELL—Born to Bob and Lorna Charnell (nee Rodgers), 401 Dunbar Street, Port Alberni, on October 24, 1952, at the General Hospital, Port Alberni, a daughter, 6 lbs. 11 ozs.

CHUBB—Born to Mr. and Mrs. E. C. (Ted) Chubb, Victoria, B.C., at the Royal Jubilee Hospital on October 11, 1952, a daughter. A sister for Laurelyn.

COLLINS—Born to Mr. and Mrs. W. J. Collins, on October 22, 1952, at the Royal Jubilee Hospital, a son, Harold James, 8 lbs. 2½ ozs.

DENIKE—Born to Mr. and Mrs. C. Howard Denike, 2820 Graham Street, Victoria, B.C., on October 23, 1952, at the Royal Jubilee Hospital, a daughter, Barbara Joan, 7 lbs. 6 ozs. A sister for Alan.

FURNESS—Born to Mr. and Mrs. Eddie Furness of 548 Judah Street, on October 24, 1952, at the Royal Jubilee Hospital, a daughter, Deborah, 9 lbs. 2 ozs. A sister for Lynda Marguerite.

GILLATT—Born to Mr. and Mrs. R. E. Gillatt of 891 Esquimalt Road, at the Royal Jubilee Hospital on October 23, a boy.

HARTNELL—Born to Mr. and Mrs. Peter Hartnell (nee Sheila Turnbull), Thunderbird Apartments, Douglas Street, Victoria, B.C., on October 24, 1952, at St. Joseph's Hospital, a son, Gregory Paul, 7 lbs. 11½ ozs.

MacLEAN—Born to Mr. and Mrs. Alan H. MacLean (nee Lenora Menzies), 716 Hilton Street, Port Alberni, on October 18 at West Coast General Hospital, a son, Scott Duncan, 7 lbs. 7 ozs. A brother for Ross.

PETRIE—Born to Mr. and Mrs. Fenton Petrie, 1427 Elford Street, Victoria, B.C., on October 22, 1952, at the Royal Jubilee Hospital, a son.

SEQUIN—Born to Mr. and Mrs. C. Sequin, October 25, at St. Joseph's Hospital, a son, 7 lbs. 14 ozs. Thanks to Dr. Fiddess and staff.

TESSARO—Born to Mr. and Mrs. Francis E. Tessaro, 607 Speed Avenue, Victoria, B.C., on October 25, 1952, at St. Joseph's Hospital, a son, Charles, 8 lbs. 6 ozs., a brother for Carmen Marie and Bruce.

WALKER—Born to Mr. and Mrs. Alec Walker, 411 St. Charles Street, on October 25, at Royal Jubilee Hospital, a son, Ronald James, a brother for Bobby. Many thanks to Dr. Vere Stuart.

WEBB—To Mr. and Mrs. Douglas C. Webb (nee Audrey Smith), 481 South Joffre Street, on October 25, 1952, at St. Joseph's Hospital, a daughter, Jennifer Susan, 7 lbs. 14 ozs. (Hamilton, Ont., papers, please copy.)

3 MARRIAGES

GRIFFITHS-GRIDLEY—At St. John's Church, October 25, 1952, at 8 p.m. Canon George Biddle officiated at the marriage of Beatrice May, R.N., daughter of Mr. and Mrs. Ernest Gridley, 307 Gorge Road West, to Edward Lloyd Griffiths, Penticton, B.C., son of Mr. and Mrs. Thomson C. Griffiths, 1131 Collinson Street.

BEALE-FRABONI—Mr. and Mrs. A. Fraboni, Box 215, Sidney, B.C., announce the marriage of their daughter Marguerite Allison, to Arthur Rex Beale, Gordon Head Barracks, Victoria, B.C., son of Mr. and Mrs. Arthur Beale, St. John's, Newfoundland. The wedding took place on Saturday, October 18, 1952 at 8 p.m. in St. John's Church with Canon G. Biddle officiating.

WALLER-FORSYTH—Mr. and Mrs. Walter Forsyth, 227 Menzies Street, Victoria, B.C., announce the marriage of their daughter, Edythe Joyce, to B. J. Bertram Waller, 620 Seaforth Street, Victoria, B.C., son of Mrs. Amy Waller, 566 Bay Street, Victoria, B.C. The wedding took place on Saturday, October 25, 1952, at 7.15 p.m. in St. Andrew's Presbyterian Church with Rev. J. L. W. McLean officiating.

4 DEATHS

MILL—In Victoria on October 25, 1952, Benjamin Mill, aged 84 years, of 2574 Cook Street, husband of Johan Mill. He leaves besides his wife, two sisters in Scotland.

Funeral services from McCall Bros. Funeral Chapel on Tuesday afternoon, October 28, at 1:30 o'clock, Rev. Moir A. J. Waters, assisted by Rev. Dr. W. G. Wilson, officiating. Interment in Colwood Burial Park.

(No flowers by request.)

RICHARDS—At the Veterans' Hospital, on Sunday, October 26th, 1952, Mr. Thomas J. Richards, aged 74 years, born in England, and a resident of Victoria for the past eight years, formerly of Calgary, Alberta, late residence 1402 Stanley Avenue. Survived by his wife, Hilda, at home; his son, Tiny, and daughter-in-law, Ruth, at home, and his daughter, Mrs. L. R. (Una) Gardener, of Calgary, Alberta; also five grandchildren. The late Mr. Richards was a veteran of the South African Boer War and First World War, a member of the Benevolent and Protective Order of Elks, Victoria Lodge No. 2, and a life member of Calgary Zoological Society.

Funeral services will be held at the Sands Mortuary Limited "Memorial Chapel of Chimes" on Wednesday, October 29th, 1952, at 11 a.m. Interment in the Veterans' Cemetery. Kindly omit flowers, by special request. Calgary Herald please copy.

4 DEATHS

DIAMOND—At St. Joseph's Hospital, on October 24, 1952, William Diamond, aged 72; born in Cheshire, England, and a resident of Victoria for 28 years, formerly of Vernon, B.C. Mr. Diamond was a veteran of the Imperial Army, having served with the Cheshire Regiment in India; also served with the 30th B.C. Horse Regiment during First World War.

Funeral service in Hayward's B.C. Funeral Chapel on Tuesday, October 28, at 3 p.m. Cremation.

(Vernon papers please copy.)

PALFREY—In Victoria on October 25, 1952, Percy Dawsonne Palfrey, aged 70 years, late residence, Mount Douglas Apartments and formerly of Calgary, Alta. He is survived by his wife, Lillian; one daughter, Mrs. Muriel Bradshaw of Camp Borden, Ont.; one son, Earl D. of Victoria; also four grandchildren.

Funeral services from McCall Bros. Floral Funeral Chapel on Tuesday afternoon, October 28, at 3 o'clock, Rev. Canon G. Biddle officiating. Interment in Royal Oak Burial Park.

5 CARDS OF THANKS

We wish to thank our friends for their kindness, words of sympathy and floral offerings in our bereavement.—Elizabeth A. Robbins and family.

It is with the sincerest gratitude that we express to our many friends and relatives our appreciation of their kindly expressions of esteem in the floral tokens and words of sympathy which came to us in our bereavement in the loss of a beloved husband and father. Especially do we thank the officers and members of Camosun Lodge for the kindness and sympathy extended.—Mrs. H. F. Davis, Eileen and Walter.

We wish to extend our heartfelt thanks and appreciation for the acts of kindness, messages of sympathy and beautiful floral offerings received from our many friends in the loss of our beloved wife and mother, Lavica Gertrude Pumfrey.—Walter L. Pumfrey and family.

6 IN MEMORIAM

WELSH—In loving memory of our dear mother, Florence Alice Welsh, passed away October 27, 1950.

Deep in the heart lies a picture
Of a loved one laid to rest.
In memory's frame we shall keep it,
Because she was one of the best.

—Always remembered by her sons, daughters and grandchildren.

7 FUNERAL DIRECTORS

SANDS MORTUARY LTD
"The Memorial Chapel of Chimes"
EMPIRE 7511
QUADRA AT NORTH PARK

McCALL BROS.
"The Floral Funeral Chapel"
New Small or Spacious Chapel
Beautiful in Appointment
1400 VANCOUVER STREET G ARDEN 2012

THOMSON FUNERAL HOME
Established 1911 Formerly of Winnipeg
George P. Thomson
George A. Thomson Jack L. Irving
1625 QUADRA STREET PHONE G 2612

CHAPLIN'S FUNERAL CHAPEL
Formerly "Curry's"
980 QUADRA STREET PHONE G 5512

HAYWARD'S
B.C. Funeral Co., Ltd.
(ESTABLISHED 1867)
734 BROUGHTON ST E MPIRE 3614

8 FLORISTS

DESIGNS FOR ALL OCCASIONS — POLLOCK Florists, 1315 Douglas G 5315

Brown's Victoria Nurseries
Funeral Designs Fresh Cut Flowers
WE GROW OUR FLOWERS
618 View Street G arden 6612 - 3521

NORTH QUADRA FLORISTS
Artistic Designs—Quality Flowers
3971 Quadra E mpire 0221

WOODWARD'S FLORISTS
619 FORT STREET G ARDEN 5614

SWEETHEART FLORISTS
DAY B 3331 — NIGHT B 3680

9 MONUMENTAL WORKS

MORTIMER'S MONUMENTAL WORKS, Ltd., Gorge Road at Fountain Circle. Est. 1877. Monuments, markers, tablets, curbings, bronze plaques, made to your own design if required. Also marble, granite and stone for fireplaces, walls and building construction, etc. Phone day E 6421, night B 1869 or G 7411.

STEWART MONUMENTAL WORKS LTD. 1403 May Street. G 3452. Established 1896. Curbings, tablets, markers and monuments made to your own personal designs.

VICTORIA MONUMENT LIMITED
"Memorials of Distinction"
3091 DOUGLAS ST B EACON 5834

10 ANNOUNCEMENTS

REGINALD MILLS, DIVINE HEALER (the laying on of hands) wishes to state that his first local case of multiple sclerosis has been successfully treated. The name and address will be given to any person interested. Other definite healings include paralysis which has been caused by shock or infection, early cases of locomoto ataxia, glandular diseases, especially those affecting growth, "angina pectoris, various forms of asthma, chronic sinus, kidney, bladder, liver and gall bladder infections, the healing of stubborn wounds, eye infections including some cases of cataract, hysteria and other nerve and spinal conditions. Appointments, 903 Richmond Avenue. G 9542.

ARTS CENTRE GALLERY, 1040 MOSS Street. Current exhibit 50 prints by Canadian Society of Painter-Engravers, and examples of fake paintings. Wednesday, 8 p.m., adult painting class. Friday, music recordings from 12.30 to 2 p.m. Free lecture tours, 2.30 and 8 p.m. Sunday, open house, 2 to 5 p.m. Adult models are invited to register for painting class, phone curator, G 3423.

LIBERAL WOMEN'S FORUM ARE HOLDING a luncheon at Weston's Bakery on Thursday, October 30, at 10 a.m. All members and friends wishing to attend please contact Mrs. J. Slater, E 9536, for tickets. Take Colville bus from Yates Street to Lampson and Devonshire, walk one block.

LET MR. ALEX BRUNTON, FORMERLY of Prince Albert, advise you on a custom tailored suit.—Visit our custom tailoring department, Murdoch-Girard Ltd., 623 Yates Street.

CAPITAL CITY TEMPLE NO. 35, PYTHIAN Sisters, will hold a country fair and bazaar Wednesday, October 29, at 8 p.m., in the K. of P. Hall, Cormorant Street.

SPECIAL CLEARANCE OF TOPCOATS. Regular $55, reduced to $39.50. Outstanding reductions. Murdoch-Girard Ltd., 623 Yates Street. E 5811.

SIR! YOUR SKILLFUL HAIRCUTTER. "Individuality" as distinct from stereotype. "Firth of Fort," Castle House, 635 Fort.

NOW IS THE TIME TO HAVE YOUR furs remodeled and repaired. Summer prices in effect. A. Marshall, Furrier, Room 62, Surrey Block, 639 Yates Street.

RENT A WURLITZER FOR PARTY OR dance. Automatic music. B 1758.

Index to Times Want Ad Headings

	Classification No.		Classification No.		Classification No.
Acreage for Rent	62	Flats and Apartments to Rent	Furnished 40	Personal	21
Acreage for Sale	61	Flats and Apartments Wanted	Furnished 41	Personal Loans	51
Acreage Wanted	63	Florists	8	Pets and Livestock	31
Announcements	10	Fuel	22	Professional Services	29
Articles for Sale	28	Funeral Directors	7	Property for Sale	59
Births	1	Halls, Stores and Offices to Rent	44	Property Wanted	60
Boats and Marine—For Sale and Wanted	49	Hotels	34	Room and Board	35
Business Opportunities	54	Housekeeping Rooms to Rent, Furnished	38	Room and Board Wanted	36
Business Services	19	Housekeeping Rooms Wanted, Furnished	39	Rooms to Rent, Furnished	37
Cards of Thanks	5	Houses to Rent, Furnished	42	Situations Wanted, Male	17
Cars for Sale	47	Houses Wanted to Rent, Furnished	43	Situations Wanted, Female	18
Cars and Trucks Wanted	48	Houses for Sale	57	Summer Resorts	34-A
Coming Events	11	In Memoriam	6	Swaps	30
Cottages and Campsites	34-B	Listings Cancelled	56	Teachers Wanted	15
Dancing	25	Lost and Found	12	Timber Brokers	53
Deaths	4	Marriages	3	Wanted, Female Help	14
Education	23	Miscellaneous to Rent	45	Wanted, Male Help	13
Engagements	2	Monumental Works	9	Wanted, Miscellaneous	29
Exchange Real Estate	55	Music	24	Wanted to Borrow	52
Farms for Rent	65			Wanted to Buy Houses	58
Farms for Sale	64			Wanted to Rent, Miscellaneous	46
Farms Wanted	66				

SIDE GLANCES By Galbraith

"It might be a good idea not to wait till next spring to get married — it's too easy for me to get interested in somebody else!"

10 ANNOUNCEMENTS

OPEN EVENINGS BY APPOINTMENT. Take advantage of our 20 per cent reduction in permanent wave prices for October. The Hilda Beauty Shop, E 0722.

THE BATTLE OF THE BULGING BOOKshelf is better lost than won.
THE HAUNTED BOOKSHOP
845 Fort Street B 1427

PENELOPE: PETIT AND NEDDLEPOINT kits. Needle etchings, $1.25 up. Needlecraft Shoppe, 244 Cook. E 5334.

TUXEDO SUITS ALTERED TO FIT
OAK BAY TAILOR, 2225 OAK BAY AVE.
J. Swan (proprietor) Phone E 0161

INVISIBLE MENDING, ALTERATIONS and repairs. Most reasonable prices. 1512 Cook. B 4721.

CALL TODAY AT VICTORIA'S EXCLUsive Health Food Shop. 1035 Fort Street. Phone G 6434.

OAK BAY DRAMA AND DICTION School. Expression classes for children, 8-15 years. Sheila M. Marmo, L.R.A.M. B 5303.

ORCHESTRA AVAILABLE FOR WEDdings or small parties. Reasonable rates. E 5524.

SIR — YOUR SKILLFUL HAIRCUTTER. "Firth of Fort," Castle House, 635 Fort.

THE BLUE ROOM, 1303 BROAD. AFTERnoon bridge games. Phone G 9922.

ROYAL BUSINESS COLLEGE G 6016
JUBILEE DRIVING SCHOOL
Daily E 7432 G 6033 Oak Bay Junction

GIBSON'S STUDIO PORTRAITS WEDdings commercial 819 Broughton E 6221

A SALVAGE COLLECTION FOR FAIRfield, Fernwood and Mt. Tolmie.

NEIGHBORLY CLUB THURSDAY EVEnings. Fern Street Friends' Hall.

MADAME'S
BEFORE YOUR NEXT
"Home Permanent"
Ensure PROFESSIONAL SHAPING with a FIRTH OF FORT
"CONTOUR" HAIRCUT
My 50 years' hairdressing experience awaits you without appointment.
Daily 9 to 5.30. Closed Wednesdays
SUITES 9 AND 10, CASTLE HOUSE
635 FORT ST.
(HARRY FIRTH)

A SOUND INVESTMENT
is an Acousticon Hearing Aid, the most scientific hearing aid ever made. Batteries for all makes.
745 Yates (218-19) Stobart Bldg.
ACOUSTICON OF VICTORIA B 4624

ARAGON FURRIERS
REMODELLING :: REPAIRING
CLEANING :: GLAZING
PHONE G 4922 1318 BROAD STREET

"FURS"
Repairs, Remodelling
VICTORIA FURS
831 Fort E 8133

PERSIAN ARTS & CRAFTS
907 GOVERNMENT E 2124
SUGGESTS THAT YOU
SHOP FOR CHRISTMAS GIFTS NOW
A Deposit Will Hold Your Choice

11 COMING EVENTS

ANNUAL BAZAAR, CHINESE CATHOLIC Mission, 852 North Park Street, Wednesday, October 29, afternoon and evening. Attractive stalls, fancy work, home cooking, games, fish pond, bingo in evening; afternoon tea, turkey dinner, two sittings at 6 and 7 p.m. For further particulars, phone E 2137 or B 3815.

McMORRAN'S SEASIDE DANCING PAvilion, Cordova Bay. Dancing every Saturday night, 9-12. Stan Cross Orchestra. Tombola prizes. Let's make it a date to dance in the friendly atmosphere at McMorran's.

PLAY TABLE TENNIS. VICTORIA TABLE TENNIS ASSOCIATION, CLUB SIROCCO. MONDAY, TUESDAY, WEDNESDAY, 7.30 P.M.; SUNDAY AFTERNOON, 2 P.M. FOR FURTHER INFORMATION PHONE G 9782.

SQUARE DANCE
Wednesday 8.30-11.30
Homesteaders Orchestra—Prizes
VICTORIA BALLROOM

SIROCCO BALLROOM
Space available for club meetings, banquets, wedding parties, concerts, dances. Reasonable rates. E 9221.

AN OLD-TIME DANCE
Saturdays, Victoria Ballroom, 1600 Government Street. Homesteaders' Orchestra. Prizes. 60c. Square Dance Class, 8.30.

ACADEMY—BALLROOM DANCING. Member Canadian Dance Teachers' Association. Junior class commencing November. 1012 Douglas Street. E 1643

TOPS IN OLD-TIME DANCING EVERY Saturday at Fraser Street Hall, Esquimalt. Stewart's Orchestra. Scotty McKenzie, M.C. Coffee available. Admission, 60c. Door prizes. Admission $1.00.

HEAR TIM BUCK, NATIONAL LEADER, L.P.P., Thursday October 30, 8 p.m., Victoria Ballroom, 1400 Government.

WHIST AND BRIDGE
Open 12.30 p.m. midnight. Whist 8 p.m. Cash prizes. All welcome. 1417 Govt.
VICTORIA WHIST & BRIDGE - E 8033

12 LOST AND FOUND

WILL THE PARTY WHO PICKED UP 600x16 tire at the intersection of Oswego and Michigan Streets, at 7.30 p.m., Friday, October 24, please phone E 8828 or call at 240 Oswego Street. Badly needed by pensioner. Reward.

LOST THURSDAY—BROWN WALLET IN Woodward's Store. Money, personal papers. Reward. E 7077.

LOST—BLACK AND WHITE CAT, CORNER of Belleville and Menzies Streets, Sunday night. Telephone E 0259.

FOUND, WINDSOR PARK, SOLID GOLD pencil marked "Peg from Bill, 1943." G 4918.

STRAYED—KITTEN, TAFFY COLORED, part Persian; lost in the Dufferin Street area. Please phone E 6863.

FOUND—GOOD-SIZED BLACK FEMALE dog, part cocker, long tail, gentle. G 1306.

LOST — LADY'S RONSON LIGHTER. Initials "L.R." Phone Empire 8175. Reward.

LOST—KEEPSAKE, WOODEN HUMMING bird pin. G 0745 after 6 p.m.

LOST—GOLD AND WHITE MALE COLLIE. 145 Simms Avenue. G 4535.

LOST—CHILD'S FOOTBALL FROM 1623 Cook. Phone E 2353.

13 WANTED—MALE HELP

WANTED—TRAVELING SALESMAN. For Victoria and Vancouver Island only. Exclusively wholesale trade, no canvassing, an experienced salesman is required for this job, no order boy. Apply in full confidence to Box 1498, Victoria Press, stating salary and full qualifications.

MEN WANTED NOW TO QUALIFY AS radio and television technicians or wireless operators. Government and industry now pay $219 to $542 monthly, depending on length of service. No experience needed to start approved night or daytime courses or study at home with parts supplied. Write, without obligation, for free 40-page booklet, stating age and education. Radio College of Canada, 86 Bathurst Street, Toronto.

MEN WANTED NOW TO QUALIFY AS radio and television technicians or wireless operators. Government and industry now pay $219 to $542 monthly depending on length of service. No experience needed to start approved night or daytime courses or study at home with parts supplied. Write, without obligation, for free 40-page booklet, stating age, education. Radio College of Canada, 86 Bathurst Street, Toronto.

MARRIED MAN, UNDER 35 YEARS OF age, with sales ability and safe truck driving record, for laundry and dry-cleaning route. Permanent position, excellent earnings and working conditions for hard worker. Apply in person to New Method Laundries Ltd., 947 North Park Street.

13 WANTED—MALE HELP

YOUNG MAN, AGE 19 TO 23, AS CLERK in general insurance office. Excellent opportunity and permanent position for right man. Box 1589, Victoria Press.

WANTED, BOOKKEEPER, NOT OVER 40 years of age, capable of handling complete office routine on his own. Box 1740, Victoria Press.

WANTED AT ONCE—EXPERIENCED BODY and fender man. Reliable worker. Buffie's Superior Body Works, Alberni.

YOUNG MAN FOR STOCKROOM IN variety store. Good opportunity for advancement. Phone E 8412.

WANTED—SHOE CLERK. APPLY 1306 Douglas Street.

WANTED—SHOE CLERK. APPLY 1306 Douglas Street.

IMMEDIATE OPENINGS
FOR
EXPERIENCED MEN'S FURNISHING SALESMAN AND AN EXPERIENCED HARDWARE SALESMAN
FULL-TIME EMPLOYMENT
APPLICANTS MUST HAVE PLEASING PERSONALITIES, GRADE 12 EDUCATION, AGE UP TO 35 YEARS.
Please Apply Personnel Department
HUDSON'S BAY COMPANY
VICTORIA, B.C.

EXPERIENCED MEN'S TAILOR
Fully qualified men's tailor capable of performing all alterations of men's clothing.
Please apply:
Employment Office
The T. EATON CO. (B.C.) Limited

13a SALESMEN AND AGENTS WANTED

SALESMAN WANTED—GOOD MAN WANTED who is able to interview top executives and close sales. Experience in selling trucks desirable, but not necessary if willing to learn under expert guidance. High-ranking dealer offers good contract and fullest co-operation. Permanent position with excellent prospects. Box 1729, Victoria Press.

CHRISTMAS AGENTS
Make extra money showing "Veribest" Christmas assortments to friends and fellow-workers. Over 30 items. Amazing values. No assortment over $1.00. Same good commissions. Write for sample order on approval. Veribest Specialty Co., Desk 10, Front Street East, Toronto.

13b HELP WANTED—MALE AND FEMALE

MALE OR FEMALE CLERK FOR JUNIOR post with the Bank of Toronto, Yates and Broad Streets. Apply in person or writing.

13b HELP WANTED—MALE AND FEMALE

MAN AND WIFE WANTED TO HOUSEkeep for elderly gentleman. Pensioners preferred. Box 1719, Victoria Press.

14 WANTED—FEMALE HELP

A GOOD POSITION OPEN FOR A BRIGHT stenographer. Best of working conditions and pleasant surroundings. Would prefer someone with credit experience. Apply Box 1715, Victoria Press.

GENERAL OFFICE REQUIRES SHORThand typist, commencing $150. Group life and M.S.A. available. Apply, giving qualifications and other particulars, to Box 1497, Victoria Press.

GIRL REQUIRED FOR WHOLESALE firm. Clerical work. Steady employment. Opportunity for advancement. Box 1603, Victoria Press.

TYPIST, UNDER 20, HIGH SCHOOL graduate preferred. Junior position with advancement. Apply Standard Furniture Co.

EXPERIENCED CHOCOLATE DIPPER AND girl for wrapping. State experience. Box 1730, Victoria Press.

THOROUGHLY CAPABLE HAND IRONER. State previous experience and furnish references. Box 1604, Victoria Press.

EXPERIENCED CASHIER - BOOKKEEPER for ladies' ready-to-wear store. Apply 727 Yates Street.

WAITRESS WANTED—MUST BE NEAT and efficient. Apply Ten-O-Two Coffee Shop, 1002 Broad Street.

YOUNG LADY AS STENOGRAPHER FOR general insurance office. Box 1570, Victoria Press.

CAPABLE GENERAL HELP, MUST BE fond of children. Live in. Private room and bath; all-electric modern home. B 3354.

WOMAN WANTED TO LOOK AFTER two small children while mother works. E 7689.

EXPERIENCED WAITRESS, FULL TIME. Apply in person, Monterey Restaurant.

WANTED—EXPERIENCED SHOE CLERK. Apply 1306 Douglas Street.

17 SITUATIONS WANTED—MALE

JIM PAINE, FORMERLY OF PAINE & Townsend, will do all your odd jobs, cement work, tile drains, ditches, fences, etc. No job too small. Call G 8604.

A SEPTIC TANK CLEANED FOR $10. Grease traps, $4. Repairs and installations of drains. G 0673.

ANY KIND OF GARDEN WORK, PER day, $6.50. Louie Chew, 527 Cormorant Street.

GUTTERS REPAIRED, RENEWED; REroofing, roof repairs. E 5961. B 4006.

CLEAN UP YARD AND BASEMENTS, will truck, free estimates. E 3133 any time.

18 SITUATIONS WANTED—FEMALE

MOTHER, NINE-MONTH-OLD BABY, REquires permanent housekeeping position for widower or small family where mother works. Two years nursing aid experience. Good home in preference to high wages. E 2901.

ALL TYPES OF FLOORS EXPERTLY cleaned, waxed and polished by machines. Homes our specialty. Gregg's, established 1920. G 5023.

LADY, NOW MAKING HOME IN VICTORIA, desires position. Thorough training in cosmetics buying and sales. Reply to Box 1581, Victoria Press.

YOUNG MOTHER AS HOUSEKEEPER for motherless home, widower or elderly couple. Good home rather than high wages. Box 1467, Victoria Press.

BRIDGE LESSON

by Oswald Jacoby

This week I begin a new policy in discussing bidding. From now on I will describe the strength of any hand in terms of the popular 4-3-2-1 point count.

This is not a sudden decision. I have believed in point-count bidding ever since 1935, when Howard Schenken and I presented the Four Aces point count.

Our idea was good, but our timing was wrong. We were 15 years ahead of the millions of bridge players in this country, and it was necessary to wait until they got ready to accept the new idea.

It seems to me that most bridge players are now familiar with the point count, so I can return to that way of describing a hand without worrying about confusing my readers.

Just in case you're not familiar with the general idea, I'll run a few articles to teach it. Count each ace in your hand as 4 points; each king, 3; each queen, 2, and each jack, 1 point.

There are 10 points in each suit, and 40 points in the entire deck. You and your partner usually need 26 points to make a game; 33 points to make a small slam; 37 points to make a grand slam.

Open the bidding with one no-trump when you have balanced distribution, stoppers in at least three suits (better, of course, in all four suits), and a count of 16 to 18 points. For example, take the South hand, shown today. South has a count of 16 points, balanced distribution, and a stopper in each of the four suits.

North raises to game because he has 10 points and knows that the combined count is 26 to 28 points. That should be enough for game and isn't even close to enough for slam.

NORTH 27
♠ 8 6 5
♥ A 5 4
♦ Q 10 8
♣ A 10 5 4

WEST
♠ K Q 10 9 4
♥ 7 6 2
♦ K 7 4
♣ 6 3

EAST
♠ 3 2
♥ K 10 9 3
♦ 5 2
♣ Q J 9 7 2

SOUTH (D)
♠ A J 7
♥ Q J 8
♦ A J 9 6 3
♣ K 8

Neither side vul

South	West	North	East
1 N.T	Pass	3 N.T	Pass
Pass	Pass		

Opening lead—♠ K

Good bidding doesn't do away with the need for good play. South must let West hold the first trick with the king of spades. If West is then foolish enough to continue the spades, South has two sure winners in the suit and has time enough to develop the diamonds.

If West shifts to a heart at the second trick (the best defense), declarer must hop right up with dummy's ace of hearts in order to begin the diamonds without delay. West can take his king of diamonds but cannot then prevent declarer from developing nine tricks.

South loses his game contract if he plays a low heart from dummy at the second trick. East takes the king of hearts and switches back to spades, thus setting up West's long suit. Now West will surely get in with the king of diamonds in time to set the contract with the rest of the spades.

18 SITUATIONS WANTED—FEMALE

HOUSEKEEPER WOULD LIKE POSITION for gentleman or couple, anywhere in B.C. Telephone B 2340 or Box 1594, Victoria Press.

GRADUATE NURSE WISHES PERMANENT position, part-time considered. Box 1576, Victoria Press.

WOMAN WANTS BABY-SITTING. PHONE Mrs. Monaghan, B 6882.

19 BUSINESS SERVICES

BULLDOZING

A BETTER BULLDOZING JOB WITH OUR Malo overhead loader—
Road building, excavating, yarding, logging, back fills.
Fair Prices!
JACK HENSON
3892 Carey Road G 2553, G 3550

BULLDOZING AND CLEARING, ROAD grading and back-filling. The right machine for every job.
JOHN KISSINGER, JR.
E mpire 8425 Day B eacon 3947 Night

BULLDOZING, EXCAVATING, BACK filling, logging and road building. Stanley

EVANS, COLEMAN & JOHNSON BROS LTD.
For Bulldozing and Shovel Work
900 WHARF STREET PHONE B 3105

COPLEY BROTHERS
Bulldozers, Shovels and Land Clearing Machinery of Revolutionary New Design
Colquitz 42 - 4 4260 Carey Road

CABINET WORK

VARIETY WOOD PRODUCTS
KITCHEN CABINETS
COUNTERS
STORE AND RESTAURANT FIXTURES
1612 OAK BAY AVENUE
G 1833; Evenings, E 8451

CARPENTERS

A BETTER JOB. A BETTER PRICE FOR repairs of any kind, additional rooms, cribbing, fences, cabinet work, house framing, labor contracts. Phone Ron and Roy. B eacon 1994, E mpire 4281. Free estimates.

STAN LAWRENCE, CARPENTER. CABinet work and alterations a specialty. No job too small. Phone G 0769.

ALL KINDS OF CARPENTRY WORK. Cabinets and finishing my specialty. E 3970, Belmont 2548.

CALL THE HOUSE DOCTOR. HOME AND building repairs. Wells, E 7959.

M. ANWYLL. ALTERATIONS — FINISHing — gutters. Phone G 6611.

CARPENTRY, ALTERATIONS, FINISHING, cabinets. Bulmer, E 3663, after 5.

CATERING

CATERING AT MODERATE PRICES — Weddings, teas and cocktail parties a specialty. Phone B 2318 or B 4197.

CEMENT

E 0386 FOR CEMENT WORK OF ALL kinds, drain tile. Gene Genero.

CONTRACTORS

ALL KINDS OF HOME REPAIRS. Roofing — Carpentry — Painting — Chimneys — Gutters — Downpipes — Concrete Walks — Patios, etc. A good job at a fair price. G 3731, Belmont 2998.

FARWEST ROOFING & REPAIR CO.
General Contractors

WOODWORK, ALTERATIONS, N.H.A. homes and apartment blocks, insulation, painting and trucking. Selkirk Supply (H. E. Fowler & Sons). G 1711, G 3586.

A SEPTIC TANK, SEWER, DRAIN WORK, evestroughs, chimneys, concrete, any repairs. Estimates given. Gordon Maycock. G 9106.

GENERAL CONTRACTORS, BUILDERS. Expert Concrete Work. Estimates. S. E. Weismiller and Son, builders. B 1252.

ALL WOODWORK FINISHING AND CAbinets, concrete sidewalks, driveways, etc. Good work. Stan Mayhew. E 4879.

SELECTIVE LOGGING AND CONTRACTing Co., G 8980. Bel. 99 R; Keating 121 M.

FLOOR POLISHING

M. & M. FLOOR SURFACING CO.
Floor Laying, Sanding and Finishing
Reasonable
Dependable Experienced Workmen
Free Estimates G arden 0403 E mpire 2104

ALL TYPES OF FLOORS EXPERTLY cleaned, waxed and polished by machines. Homes our specialty. Gregg's, established 1920. G 5023.

FLOORING AND FLOOR SANDING

FLOORS LAID, SANDED AND REfinished. Capitol Floor Co. G 5605.

V.I. HARDWOOD FLOOR CO., 2100 Douglas Street. Free estimates. G 7314.

WESTERN FLOOR CO., E 8915, G 7540. Complete floor services. S. Kinsey.

Complete FLOOR SANDER Rental Service
SANDERS
EDGERS
POLISHERS
Low Rates by Hour or Day
Shawnigan Lumber Yards
2000 Government Street G arden 2311

FURNACES

FURNACES INSTALLED AND REPAIRED. We replace parts to all furnaces. Most reasonable rates. 32 years' experience. S. J. Coles & Sons. E 3393 or eves. E 1369.

FURRIERS

FUR REPAIR SERVICES
Fur coats repaired, restyled; shorties, capes relined, cleaned, glazed. Free estimates. Moderate charges. Call, deliver Paul, 205 Beach Drive. B 3380.

GARDENERS

ROTOTILLING—BILL MEADOWS
Colquitz 39F

ROTO-TILLING AT ONCE — LAWNS power mowed, reasonable rates. E 3441.

GARDEN LOTS PLOWED, ROTOVATING, excavating, hay cutting. Carlson. B 1347.

TREES AND LIMBS REMOVED; PRUNING large trees our specialty. E 7689.

WANTED HALF DAYS GARDENING, pruning, etc. E 6058.

GLASS-IRON WORKERS

ORNAMENTAL IRON AND WELDING. Esquimalt General Repairs. B eacon 1874.

HAIRDRESSERS

SPECIAL LOW PRICES FOR LIMITED time only. Poodle cut a specialty. Avalon Beauty Salon (upstairs above Kresge's). Phone E 0522.

ALL TYPES OF BEAUTY CULTURE—permanents, 717 View. Vogue Beauty Cold waves, machine and machineless. Salon. B eacon 1112.

SUSSEX BEAUTY SALON
706 BROUGHTON ST. — For Appointment
Please Phone E mpire 5115

ACT NOW. 2 FOR 1. NEW RAY BEAUTY Shoppe, 833½ Fort. G arden 3644.

TRU ART SALON. PERMS., TEST CURLS. Mary Olsen, 1036 Fort. E 8234.

REIMER'S BEAUTY SALON
742 VIEW STREET E 4432

INSURANCE

REAL ESTATE, INSURANCE OF ALL types. Notary public. Conveyancing.
DUNCAN D. McTAVISH
918 GOVERNMENT ST E 9814

KEY CUTTING

KEYS CUT, LOCKS, SAFES REPAIRED, lawn mowers, scissors sharpened. Price's Key Shop, 847 F

27 FUEL

WOOD — SAWDUST

DRY WOOD—SPECIAL SALE

All dry up-Island Douglas fir blocks and thick bark slab. Hand-picked twice to eliminate all sawdust and rubbish. Guaranteed never in water. Immediate delivery.

1½ cords $10.00
2 cords, only $12.00
3 cords, only $15.00

Note: This wood in dry enough for immediate use. Phone today

SOOKE DRY WOOD

Day. G 2385 Night E 8925

ABSOLUTELY THE BEST!

You can rely on us to sell you nothing but the best at these prices. We handle all types of wood. Immediate courteous delivery.

Fresh cut fir, 2 cords $11.00
Bone-dry fir per cord $8.00
Bone-dry mixed wood, per cord $6.50
Bone-dry cedar per cord $5.50

COLWOOD FUEL

Night, E 8840 Day. E 8842

ALL DEPENDABLE WOOD

No. 1 Up-Island Chopped Fir (ready to burn) 1½ cords $10.50
No. 1 Planer Ends 1½ cords $10.00
Dryland Blocks and Slabs, 12-inch 1½ cords $10.50

Also Bone-Dry Wood, all kinds

RONALD HOPKINS FUEL CO.

Day and Night. E 7916

BONE DRY
From
COLWOOD TIMBER MILLS

No. 1 Douglas Fir—All Hand-Picked

2 cords........$15.00

Sawdust by Bulk, 2 Units $10.00

BEST FUEL — B 3222

IMMEDIATE DELIVERY

FIR SAWDUST
BULK OR BLOWER

Dry Cedar Wood — $5 Cord

EMPIRE FUEL LTD.

739 PANDORA AVENUE

B 2424 E 8528

WOOD

Dryland Douglas Fir wood. Thick bark slabs mixed with inside blocks. No rubbish. Two cords for $11.00. Beware of pedlars. Bone dry 2 cords, $14; fir sawdust by bulk, 2 units, $7

ISLAND FUEL SUPPLY CO.

BEACON 3834 BEACON 1973

VENETIAN BLINDS

In colors to harmonize with your rooms. A complete service—Manufacturing, Installation, Repairs and Laundry. FREE ESTIMATES.

SUN RAY PRODUCTS LTD.

2811 DOUGLAS ST. Phone B 4821

FIR SAWDUST

No. 1 Headrig Fir Sawdust.
Quick Delivery—Three Units by Blower

HARKNETT FUEL LTD.

G 2647, G 9381 737 PANDORA

28a BUILDING SUPPLIES

ROLSCREEN, THE ORIGINAL ROLLING flyscreen; metal weatherstrips. Vogue Venetian Blinds. R. T. LEIGH E 9685

COLOR & CONCRETE CO.
552 Island Highway Phone Bel. 18 W

GRAVEL FOR ROADS, LOTS AND FILL. Call B 6712

2x4, SHIPLAP, NUMBER 1 AND 2. E 7522.

CROWE, GONNASON CO. LTD.

HEADQUARTERS FOR HOUSEHOLDERS' NEEDS

FENCING

You may be contemplating building a fence. We have several types from which to choose, such as:

A picket fence 4.0 high with 1x3 palins, 2x3 rails and 4x4 posts, selling for a 10-foot length $2.60

A picket fence 3.8 high, with 1x3 palins, 2x4 rails, 1x8 base and 5x5 posts. Per 10-foot length $3.84

A board fence 4.0 high with 1x6 palins, 2x4 rails, 1x10 base and 6x6 posts. Per 10-foot length $6.60

For a decorative lattice fence with ½x2 to make squares, 5x5 posts and 2x4 rails, 2x6 for top rails, with 1x8 base. Per 10-foot length $5.10

INSULATION

Gyproc wool sold in batts that will fit in between studs or new construction or ceiling joists on either new construction or houses already constructed. 60 square feet 2" thick. Per carton $3.90

Zonolite insulation in bags, clean and easy to use; just open the bag and pour in between the joists, coverage is 26 square feet 2" thick. Per bag $1.50

OPEN SATURDAYS
9 a.m.-1 p.m. and 2 p.m.-4 p.m.
E 7141 2324 Government Street

MOORE-WHITTINGTON LUMBER CO. LTD.

INSULATE WITH WESTROC

THE FUEL SAVING WILL PAY THE COST

Westroc hand pouring wool covers approximately 27 sq. ft. three-inch thick $1.90
Westroc semi-thick batts, two-inch. Per carton, covers 60 sq. ft. $4.05
Bronze weather universal weatherstrip, semi-ply, permanent, easy to apply.
Door sets $2.45
Window sets $2.55
Interlocking thresholds, drilled and countersunk, complete with tarred felt pad, interlocking hook, strip and nails.
Aluminum, 32-inch wide, per set $2.45
36-inch wide, per set $2.65
Bronze, 36-inch wide, per set $5.65

MOORE-WHITTINGTON LUMBER CO. LTD.

2614 Bridge Street E 7108
Turn West at the Roundabout, Two Blocks Down Hillside

SIDNEY OUTSTANDING SPECIALS!

Prices Quoted Per Thousand Board Feet
1x4 Flat Grain FLOORING, random lengths. Ideal for attic or basement rooms, kitchens or porches. Limited supply at $100.00
1x6—4 to 6 feet—No. 1 Com Tongue and Groove. Ideal for roof or wall sheeting on small buildings. Exceptional value at $45.00
½x8—3 to 18 feet—"C" Grade Cedar Bev Siding $60.00

SIDNEY LUMBER LIMITED

Paint and Builders' Supply Headquarters
2333 GOVERNMENT ST PHONE B 5187

LANGFORD BUILDING SUPPLY

Everything from Foundation to Roof

4x8 ¼" Reject Plywood, sheet $3.00
6" and 8" Bevel Cedar Siding, per M $70.00
3" Gyproc Wool Batts, per carton $3.90
Duroid or Barrett Hexagon Shingles per square $9.99
Cement Mixer and Power Tools for Rent

868 ISLAND HIGHWAY BELMONT 386
Ask About Free Delivery

IN TUNE WITH THE TIMES

By RAY SIDAWAY

Comedienne Joan Davis will be the guest of Dean Martin and Jerry Lewis, on their N.B.C. radio show Tuesday. The trio present a scene revolving around the Martin Escort Bureau, Miss Davis portrays a girl trying to get a date.

Dean Martin will sing "I Wonder Who's Kissing Her Now," "Oh Marie," and "I'll Always Love You."

A heart-warming comedy, "Thar She Blows," will be presented on "First Nighter," Tuesday, KOMO at 7.35 p.m. Olan Soule and Barbara Luddy are the weekly co-stars of the series.

"Thar She Blows" is the story of wealthy, penny-pinching old Hetty Allan, widow of a sea captain. She is convinced her relatives are too free with her money and is just about to disinherit them when she meets a lovely young girl who changes her mind.

Groucho Marx, star of "You Bet Your Life," is not the kind of comedian who mopes in a corner at parties, frugally saving his sallies for a paying audience. Rather, according to an illustrated article, "Groucho Marxes On," in the current issue of People Today Magazine, the quipster is as glib an ad libber offstage as on.

One of the major pleasures of Groucho's private life, the article points out, is the exchange of wisecracks with his cronies at the Hillcrest Country Club in Los Angeles. As for his radio and television shows, "Contestants bet, if not their lives, their decorum."

Ralph Edwards' zany "creamy peace pie" stunt paid off in great style on "Truth or Consequences," Thursday, Oct. 23, when the "klucking" contestant was identified by a Memphis, Tenn., housewife.

Joe Leone of Los Angeles, the contestant, was sent out after the "Truth or Consequences" program of Oct. 16 on a trip to six cities across the nation. In each city he was escorted to stores and amusement areas—and never once in his full week of traveling was he ever allowed to say more than "Kluck, kluck, kluck."

In Memphis, the last city on his itinerary, he approached Mrs. H. G. Stauber as she was purchasing some costume jewelry in a department store. Leone wearily but hopefully mouthed his oft-repeated "kluck, kluck, kluck" and to his complete amazement the customer looked up and very quickly said "Creamy peach pie!"

The Memphis housewife, mother of three children, received her $1,000 in cash right on the spot.

Radio times and programs are furnished by stations and networks and are subject to last minute changes. The Times assumes no responsibility for inaccurate listings.

MONDAY NIGHT PROGRAMS

Time	CKDA 1,340 kc.	CJVI 900 kc.	CBU 690 kc.	KIRO 710 kc.	KOMO 1,000 kc.	KJR 950 kc.	KVI 570 kc.	CJOR 600 kc.	CKWX 980 kc.
5.00	News, Roundup	Tregellas Show	Rawhide	Edward R. Murrow	Arthur Langlie	Various Titles	Bobby Benson	Easy Listening	Sunny Boy
5.15	Musical Roundup	Tregellas Show	Rawhide	Clifford and Clark	News	World Flight	Bobby Benson	Easy Listening	Sunny Boy
5.30	P.A. Show	Firefighters	London Concert	Clifford and Clark	Voice Firestone	News	Wild Bill Hickcock	Easy Listening	Crimson Trail
5.45	Town Crier; C.C.F.	Newscast	London Concert	News	Voice Firestone	Pick of Hits	Wild Bill Hickcock	Easy Listening	Barry and Betty
6.00	Tippy's Scrapbook	Hugh Curtis Show	Lux Theatre	Radio Theatre	Spotlight Review	News	Gabriel Heater	Easy Listening	News: Bob White
6.15	Tippy's Scrapbook	Hugh Curtis Show	Lux Theatre	Radio Theatre	News	Sports; Headlines	Newsreel	Easy Listening	Bob White Show
6.30	Tippy's Scrapbook	Hugh Curtis Show	Lux Theatre	Radio Theatre	Meet Maestro	Bob Garred	Answer Man	Easy Listening	Bob White Show
6.45	Tippy's Scrap Book	Hugh Curtis Show	Lux Theatre	Radio Theatre	Meet Maestro	News	Sam Hayes	Easy Listening	Bob White Show
7.00	News: Cash Clues	Opportunity	News	Bob Hawk Show	Eleanor Roosevelt	The Lone Ranger	Music	Music	News: Sports
7.15	Cash Clues	Opportunity	News Roundup	Bob Hawk Show	Music	The Lone Ranger	Behind the Story	Music	Peggy Brooks
7.30	Vaughn Monroe	Sports Roundup	Pacific Pianoforte	Choiraliers	Al Goodman	H. J. Taylor	Under Arrest	Dom. Magazine	Hospitality Time
7.45	Vaughn Monroe	Sports Roundup	Pacific Pianoforte	News	Al Goodman	Stuart Craig	Under Arrest	Dom. Magazine	Music By Martin
8.00	News; Comment	News, Sports	Ed McCurdy	Lowell Thomas	One Man's Family	Stevenson	Let George Do It	News;	News
8.15	Telopinion	Sammy Kae	Symphony	World Today	News	Stevenson	Let George Do It	Frank Sinatra	Cecil Solly
8.30	Treasure Chest	Dominion Mag	Symphony	Arthur Godfrey	Forum	Sparkman	Sen. McCarthy	Sports Roundup	Share the Wealth
8.45	Singing Sam	Dominion Mag	Symphony	Arthur Godfrey	Forum	Music	Sen. McCarthy	Sports Roundup	Share the Wealth
9.00	News; Chest	Take a Chance	Pre-Forum Contest	Suspense	Telephone Hour	For Eisenhower	Glenn Hardy	Freddie Martin	Take a Chance
9.15	Treasure Chest	Take a Chance	Pre-Forum Contest	Suspense	Telephone Hour	Music	Fulton Lewis Jr.	Freddie Martin	Take a Chance
9.30	Treasure Chest	Tops in Pops	Here's Juliette	Political Talk	World Forum	News	Could This Be You	Monty's Music	Tops in Pops
9.45	Treasure Chest	Tops in Pops	Here's Juliette	Club 15	Time for Cummings	Trouble My Bus.	Could This Be You?	Bing Sings	Tops in Pops
10.00	News; Sanctum	Six For One	News	World Final	News	News	I Love a Mystery	News	News
10.15	Spinner Sanctum	Six For One	Music	Weather	News	Dance Time	Frank Edwards	Vic Waters	Weaver of Dreams
10.30	Spinner Sanctum	Newscast	The Chase	Swap n' Shop	U.N. My Beat	Dance Time	Chuckwagon Jamb.	Vic Waters	At Close of Day
10.45	Spinner Sanctum	Passing Parade	The Chase	Club 15	Nation's Capital	Dance Time	Chuckwagon Jamb.	Vic Waters	Chapel of Chimes
11.00	News; Sanctum	Enchanted Hour	U.N. Today	KIRO Paging	News	Dance Time	Chuckwagon Jamb.	Who Beat Who?	News, Sports
11.15	Sanctum	Enchanted Hour	Time for Music	KIRO Paging	Harmonaires; Orch.	Dance Time	Chuckwagon Jamb.	Vic Waters' Show	Bill Ward's Doghouse
11.30	Sanctum	Enchanted Hour	Time for Music	KIRO Paging	Harmonaires	Dance Time	Chuckwagon Jamb.	Vic Waters Show	Bill Ward's Doghouse
11.45	Sanctum	Enchanted Hour	Nightcap	KIRO Paging	Harmonaires	Dance Time	Chuckwagon Jamb.	Vic Waters Show	Bill Ward's Doghouse

TUESDAY PROGRAMS

Time	CKDA	CJVI	CBU	KIRO	KOMO	KJR	KVI	CJOR	CKWX
8.00	News and Sports	Newscast	News, Bill Good	News	News	Breakfast Club	Cecil Brown	News	News and Markets
8.15	Dave Hill Show	Al. Smith Show	Breakfast Club	Morning Swap	Breakfast Fracas	Breakfast Club	Gabriel Heater	Time and Tunes	Bob's Inn
8.30	Dave Hill Show	Al. Smith Show	Breakfast Club	Grand Slam	Breakfast Fracas	Breakfast Club	Haven of Rest	Billy Browne	News, Bob's Inn
8.45	Roving Reporter	Al. Smith Show	Laura Ltd.	Rosemary	Victor Lindlahr	Breakfast Club	Haven of Rest	Billy Browne	Bob's Inn
9.00	News, Lombardo	Newscast	News, BBC	Wendy Warren	News	Playboys	Breakfast Gang	Billy Browne	News; Casino
9.15	Guy Lombardo	Morning Music	Aunt Lucy	Aunt Jenny	Katherine Wise	Eric Haas	Commentary	Billy Browne	Casino
9.30	Housewives Holiday	Kate Aitken	Morning Concert	Helen Trent	Margaret Melby	Break Bank	Unity Viewpoint	Kate Aitken	Casino
9.45	Housewives Holiday	Bod's Scrapbook	Morning Concert	Our Gal Sunday	Hugh Mitchell	Break Bank	Fastabs	Scrapbook	Barry and Betty
10.00	News: Lady	News; Six for One	Morning Visit	Big Sister	Ruth and Dick	Jack Berch	Glen Hardy	Potts Show	News
10.15	Lucky Lady	Six for One	Happy Gang	Ma Perkins	Bob and Ray	News	Tello-Test	Singing Sam	Bob White Show
10.30	Lucky Lady	Homebakers' Quizz	Happy Gang	Dr. Malone	Strike It Rich	My True Story	Answer Man	Coffee Time	Bob White Show
10.45	Lucky Lady	Eaton's	Musical Kitchin	Guiding Light	Strike It Rich	My True Story	Ladies' Journal	Coffee Time	George Murray
11.00	News	News; Quizz	Kindergarten	Mrs Burton	Double or Nothing	Whispering	Ladies' Fair	Man in the House	News; D Douglas
11.15	Sammy Kaye	Church in Wild	Man and His Music	Perry Mason	Double or Nothing	Lone Journey	Ladies' Fair	Man in the House	Raceaway
11.30	Lucky Listening	Piccadilly Club	Man and His Music	Nora Drake	Brighter Day	Top of World	Queen for a Day	Hit Parade	Perry Mason
11.45	Lucky Listening	50 a Day	Man and His Music	Brighter Day	Thy Neighbor's Voice	News	Queen for a Day	Hit Parade	George Murray
12.00	News; Parade	News	Man and His Music	News	Life can be Beautifu	News	News	Mid Day Melodies	News
12.15	Hit Parade	Piccadilly	News; Showcase	Cecil Solly	News	Martin Music	Cedric Foster	Kiddies Karnival	Ken Hughes Show
12.30	News Parade	News	Farm Broadcast	Houseparty	Pepper Young	Bill Mosher	Bandstand	Kiddies Karnival	News; Ken Hughes
12.45	Hit Parade	Memory	Weather News	Houseparty	Right to Happiness	Song Is You	Midday Melodies	World Today	Ken Hughes Show
1.00	News	Memory	Concert Hour	Hilltop House	Backstage Wife	Bill Ring Show	Jack Kirkwood Show	Matinee Melody	News; C. Wallace
1.15	Ed Farey Show	Club Diary	Concert Hour	Carl Smith	Stella Dallas	Ted Malone	Jack Kirkwood Show	Matinee Melody	Ma Perkins
1.30	Ed Farey Show	Six For One	Concert Hour	Housewives' League	Widder Brown	Mary M. McBride	Luck U Ranch	Double Or Nothing	Big Sister
1.45	Ed Farey Show	Six For One	Concert Hour	Housewives' League	Woman in House	Mary M. McBride	Luck U Ranch	Double Or Nothing	Dr. Malone
2.00	News, Lost, Found	Peggy Brooks	School Broadcast	News	Plain Bill	Betty Crocker	News	Take It Easy	Red, White and Blue
2.15	Ed Farey Show	Women's Page	School Broadcast	Arthur Godfrey	Fron Page Farrell	Ann Sterling	United Nations	Take It Easy	Red White and Blue
2.30	Ed Farey Show	Raceaway	Presenting	Arthur Godfrey	Lorenzo Jones	Ray Block	Take a Number	Take It Easy	Helen Trent
2.45	Ed Farey Show	Today's Hits	Musically Speaking	Arthur Godfrey	Doctor's Wife	Up to You	Take a Number	Take It Easy	Our Gal Sunday
3.00	News: Shop Swap	News: Today's Hits	Brave Voyage	Arthur Godfrey	Welcome Traveler	Tenn. Ernie	Serenade	Take It Easy	Dick Haymes
3.15	Shop and Swap	Casino	Music	Arthur Godfrey	Welcome Traveler	Tenn. Ernie	Serenade	Take It Easy	Will Reeder
3.30	Club 1340	Casino	Matinee	Arthur Godfrey	Dr. Paul	Easy Listening	Serenade	Widder Brown	Birthday Party
3.45	Club 1340	Casino	Matinee	Curt Massey	Dave Garroway	Easy Listening	Paula Stone	Second Spring	Casino
4.00	Club 1340	Casino	Matinee	Beulah	Mary Foster	Easy Listening	Fulton Lewis Jr.	News, Town Crier	News; Casino
4.15	Club 1340	Casino	Road Show	Jack Smith Show	Road of Life	Easy Listening	Frank Hemingway	Easy Listening	Casino
4.30	Kiddie Kapers	Club 15	Benny	Housewives' Inc.	Favorite Records	Easy Listening	Curt Massey	Mostly Music	Casino
4.45	Kiddie Kapers	Tregellas Show	News	Housewives' Inc.	Favorite Records	Easy Listening	News	Club 15	Startime

28a BUILDING SUPPLIES

STEWART & HUDSON

EVERYTHING FOR HOMEBUILDERS

TIME FOR A LAST CHECK-UP

ON THAT ROOF—DO IT NOW.

2-Ply Roofing, 100 sq. ft. $3.12
3-Ply Roofing, 100 sq. ft. 3.94
Mineral Surface, 100 sq. ft. 5.26
Storm King Roofing, 100 sq. ft. 5.44
Roof Cement—cold application, gallon 1.95
Plasti-Seal, gallon 2.19
Foundation Waterproofing, gal. 1.69
Stucco Paint, waterproof, 10 lbs. 2.30
Stucco Paint, waterproof, 50 lbs. 10.50

ANOTHER CARLOAD

of favorite "C" grade slab doors—when the small defects in these doors are filled with plastic wood and painted, they look just like a number one door. Buy early. 12 sizes to choose from, which include popular sizes.

1.8 x 6.6 x 1⅜ $4.50
2.0 x 6.6 x 1⅜ 5.25
2.6 x 6.6 x 1⅜ 7.60
3.0 x 7.0 x 1⅜ 7.60

THE TREND IS PLYWOOD

In today's building—use plywood inside or outside—weatherproof, strong, rigid, quick and easy to handle, low in cost. Buy on terms, take months to pay.

5/16 Plywood Sheathing, No. 2, 4x8 $2.75
⅜ Plywood Sheathing, No. 2, 4x8 4.80
¼ Plywood, Sanded, No. 2, 4x8 .... 3.20
⅜ Plywood, Sanded, No. 2, 4x8 .... 3.85
½ Plywood, Sanded, No. 2, 4x8 .... 5.75
¾ Plywood, Sanded, No. 2, 4x8 .... 6.95
¼ Sanded G.1.S., 4x8 .... 4.48
5/16 Exterior Sheathing, 4x8 .... 3.52
¾ Popular Plywood, 4x8 .... 10.24
¼ Sylvacord Antique, 4x8 .... 5.76
¼ Sylvacord Select, 4x8 .... 7.68
¾ Weldtex Plywood, 4x8 .... 7.68

Plywood cuttings in ¼ to ¾ thickness at bargain prices.
Sylvacord plywood cuttings in 12" and 24" widths, per square foot, only 8c
If it's plywood you can be sure we have it —hardwood and softwood, any sizes or thickness.

LOOK THESE OVER!

Zonolite, bag 25 sq. ft. $1.50
Gyproc Wool, 60 sq. ft., 2" thick 3.90
Fiberglas, 60 sq. ft., 2" thick 4.05
Oak Flooring—all tongue and groove, end matched—easy to lay.
No. 1 Shorts, per 100 sq. ft. $24.50
No. 1 Long, per 100 sq. ft. 29.50
No. 1 Clear Plain Red, 100 sq. ft. 39.50
Many bargains in common lumber, 2x4's from .... $25.00 up
Glazed Hearth Tile, sq. ft. .... .95
Gluzed Hearth Tile, sq. ft. .... .95
Galvanized Stucco Wire, 450 sq. ft. 9.95
Mesh, 18 gauge, 450 sq. ft. 12.95
Simpson Economy Board, 4x8 .... 2.00
Simpson Tapestry White Ceiling Tile, concealed nails. Size 16x16 and 16x32, per sq. ft. .... .11½

Remember, too, you can use your credit here, take months to pay—on easy terms.

NEW — NEW

Large illustrated 8-page Fall and Winter Sales Catalogue, just off the press, shows hundreds of builders' bargains. Write, call or phone for free copy, mailed postpaid.

STEWART & HUDSON LIMITED

405 GORGE ROAD B 2171 - B 2612

IT'S MORE THAN A SAVING

When you use BUTLER BROTHERS washed and screened gravel, road gravel, sand and fill

The high quality of our materials is your assurance of a job that will last for years.

Also headquarters for roofing shingles and building paper.

BUTLER BROTHERS

"Your Building Supply Headquarters"
Keating Cross Road, R.R. 1, Royal Oak
Phone Keating 90

28a BUILDING SUPPLIES

BUILDERS SASH & DOOR LTD.

Complete Millwork Service

ATTENTION

All home builders and contractors bring us your blueprints and plans for a free estimate on your next job. We serve you from a fully equipped modern plant with all your needs.

Windows and sash of wood.
Crittal steel windows.
Precision-made frames.
All types of doors.
Front doors of your individual design.
Leaded light windows.
Storm sash and combination doors.
Kitchen cabinets.

PLUS

A complete stock of hardwood faced plywoods and veneers—Hardwood lumber in oak, birch, maple, mahogany, teak, etc., E G red cedar and yellow cedar for boat building—all machined to your specifications. We call and estimate your needs without obligation.

BUILDERS' SASH & DOOR LTD.

350 Garbally Road B 3171

LUMBER SPECIALS

Prices quoted per thousand feet board measure. Minimum quantity 1,000 feet.

6x6 & 6x8 No. 1 Common Rough Fir base $79.00
2x6, 2x8, 2x10 S2E or S4S No. 1 Common Fir base $79.00
2x4 S4S No. 1 Common, base $79.00
2x4 S4S No. 3 Common, base $63.00
2x4 S4S No. 4 Common or Utility $34.00
1x3 & 1x4 S4S Utility Grade, random lengths $24.00
1x6 & 1x8 No. 1 Common Shiplap $79.00
1x6 T & G Premium Grade, shorts $24.00
1x6 T & G Premium Grade random lengths $32.00
1x4, 1x6, 1x8, 1x10, 1x12 Rough Cedar $80.00
2x4, 2x6, 2x8, 2x10, 2x12 Rough Cedar $80.00
3x4 and 4x4 S4S Common Fir, per lineal foot .... .05
4x4 Cedar Gutter per lineal foot .... .15
4x4 Rough Cedar, per lineal foot .... .11
5x5 Rough Cedar, per lineal foot .... .17
6x6 Rough Cedar, per lineal foot .... .26

Grade for grade we sell better lumber cheaper. Manufactured in our own sawmill from A-1 logs.

PROMPT DELIVERY

ATOM LUMBER COMPANY

210 JOHNSON ST WEST across from the roundhouse, next to Victoria West Park
B 2249

Evans, Coleman & Johnson Bros. Ltd.

CHECK YOUR CHIMNEY

We have everything in brick and chimney supplies for repair or new construction.

Firebrick.
Stove and furnace cement.
Fireclay.
Asbestos cement.
Ash dumps.
Dampers.
Hardware of all kinds.

Any quantity—one brick to a thousand.

Evans, Coleman & Johnson Bros. Ltd.

Two Warehouses:
900 Wharf Street 3191 Douglas
B 3105

FENCING FOR LESS

5/16 D Grade 4x8 Sheathing Panel $2.30
¼ D Grade 4x8 Plywood—Panel $3.00
⅜ D Grade 4x8 Plywood $7.70
Other sizes at greatly reduced prices
Fir Shims, a thousand $25.00
Birch Flooring, a hundred feet $21.00

SAANICH LUMBER YARDS

3041 DOUGLAS BRENTWOOD
E 3038 Keating 121M
Evenings, G 3508

Television Monday

STATION KING—TV SEATTLE

4.30	Market Magic	8.02	Barkley
4.45	Wel Traveler	8.35	Unexpected
5.00	Howdy Doody	9.05	Big Town
5.30	Lone Ranger	9.30	In song
6.00	Symphony	9.45	Wrestling
6.30	Sen. McCthy	10.40	Hunter
7.02	Range Rider	11.15	Rocky King
7.30	Going Places	11.45	Nightcap
7.45	New Caravan	12.45	Vanity Views

Television Tuesday

Station KING—TV, Seattle

10.25	Farm	12.30	Garry Moore
10.45	Guid'g Light	12.45	Bride Groom
11.00	Love of Life	1.00	Kate Smith
11.15	Srch Tomorw	2.00	Workshop
11.30	Mike & Buff	3.00	King's Queen
12.00	Big Payoff	3.15	Vanity News
		3.30	Kings Kamera

28a BUILDING SUPPLIES

R. A. Green Lumber Co. Ltd.

2891 DOUGLAS STREET

BAPCO PERSONALIZED PAINT

Full Range of Colors for All Your Fall Redecorating Plans

WALL BOARDS—All Kinds

TEN TEST — DONNACONA

Prime Coated or Plain

Zonolite, 25 sq. ft., per bag $1.50
Gyproc Wool, 2 in., per box $3.90

GET OUR ESTIMATE FOR YOUR MILLWORK AND LUMBER REQUIREMENTS NOW

FULL STOCK OF INSULATION MATERIALS

G 3613 G 7614

Reliance Roto Sash is easier to maintain.

STEEL SASH

NO Sticking—NO Warping.

ADVANTAGES—Low initial cost.
Low Intallation cost.
Low screening cost.

To See Is To Decide

Douglas Building Supplies

Sun Ray Products Ltd.
2811 Douglas Street Phone B 4821

SAVE ON THESE!

Zonolite insulation Per bag $1.50
Zonolite stucco aggregate Per bag $1.95
Zonolite insulating plastic Per bag $1.00
2-inch Galvanized downpipe 10 feet long $1.60
2-inch Galvanized elbows Each 35c
4-inch Drain tile Per foot 11c

Robert Walker & Sons Ltd.

Builders' Supplies
629 David Street B 3323

ISLAND BLDG. SUPPLY CO.

"EVERYTHING IN BUILDING SUPPLIES"

"HEAT FORM" FIREPLACES
"IDEAL" METAL WINDOWS

Lime, cement, sand and gravel, ready-mix mortar, rock and cinders, plaster products, gyproc and stoneboard, plywoods, fireclay products, common brick, vitrified pipe and drain tile, etc.

575 GORGE ROAD EAST B 5178

28b CLOTHING, FURS, SHOES, ETC.

HUDSON SEAL COAT, IN EXCELLENT condition, size 38, $95. Also silver fox fur, $25. B 1136.

SILVER FOX CAPE, BEAUTIFUL FURS, $80. E 2088.

28d FURNITURE

YOUR OLD KITCHEN TABLE AND chairs worth nearly a gold mine, and MacDonald's will give you $20 for them on the purchase of a new genuine Royal Crest Chrome kitchen set with only $10 down. MacDonald Ltd., 716 Yates Street.

CHESTERFIELD CLEANING

We will come to your home and clean, demoth your three-piece chesterfield for only $12. All work guaranteed. We also clean carpets and automobile upholstery. Call Ambassador Home Service, B 5532

FOR SALE—EXCELLENT CUSTOM BUILT bedroom suite, brand new. Purchase price $850 in Toronto, exclusive of freight to Victoria and tax. Willing to sell for $850. Can be seen at Dowell's Cartage, 1119 Wharf Street.

28d FURNITURE

Walnut chiffrobe $35.00
Breakfast buffet $11.50
Mahogany serving table $12.50

SEED'S FURNITURE

1111 Fort Street E 0622, B 5695

ATLAS MATTRESS SHOP — ALL TYPES of mattresses, box springs. Hollywood beds, upholstering, boat cushions and nook seats. Alterations and repairs. 2714 Quadra at Hillside G arden 4925

EIGHT-PIECE WALNUT DINING ROOM suite, consisting of table with double end extension, six chairs and large sideboard, $110. Phone G 7885.

REPAIRS, FRENCH POLISHING
Furniture Refinishing—Free Estimates
SPECIALTY FINISHERS — B 4612

USED APPLIANCES AND FURNITURE IN STANDARD'S VIEW STREET WAREHOUSE. View, Up From Douglas

WINE CHESTERFIELD AND CHAIR; single metal bed, spring-filled mattress. E 1978.

HAGEL'S CHESTERFIELD HOUSE
536 Johnson Stree. Phone G 3042

FURNITURE REPAIRS, REFINISH G 3723. R L Miller Co., 1612 Oak Bay

WINE CHESTERFIELD SUITE, GATE-leg table, reasonable. B 6882.

TRADE-IN SPECIALS

Child's metal crib $10.00
Solid oak round dining table $12.95
Eight-piece walnut dining room suite $129.50
Two-piece velour chesterfield suite $45.00
Oak dresser with large plate glass mirror $15.00
Solid oak library table $19.50
Velour davenport $45.00
Natural finish buffet $32.00
Three-piece chesterfield $69.50
4'6" Deep Sleep Simmons mattress, good condition $20.00
Six-piece natural mahogany dinette suite $52.00

HOME FURNITURE CO.

825 FORT STREET (Above Blanshard)
B 5138

Six-piece dinette suite, light finish $77.50
Four-poster single walnut bed, spring and spring-filled mattress $69.50
Odd dressers and chests $7.00 to $29.50
Six-piece real walnut bedroom suite $115
Red maple Welsh dresser $42.50

TERMS IF DESIRED

HOLLAND BROS. & CO.

824 FORT STREET E 0913

FURNISH YOUR HOME REASONABLY
Low Prices — Complete Stock
For Every Room in Your House

Pandora Used Furniture

1050 Pandora Near Cook E 6319

BUY, TRADE OR SELL
WE BUY GOOD USED FURNITURE

HOLMAN & CANNON

USED FURNITURE
EMPIRE 6014 721 JOHNSON

28e MUSICAL INSTRUMENTS

BELL PIANO $365. LEACH $375. WILLIS $395. Nordheimer $395. Heintzman & Co. player piano $395. All guaranteed five years.

CAVE PIANO STORE
745 View. Phone G 2512

MASON RISCH UPRIGHT PIANO, OAK finish. Very good condition. Phone Colquitz 305 B.

BERG'S MUSIC AND HOBBY STORE 719 Pandora, opp B.C.E.R. Phone E 4421

GERHARD HEINTZMAN PIANO, CASH Phone E 5027.

28f RADIOS AND TELEVISION

WE'RE LOOKING FOR TROUBLE BIG, little or double trouble. Bring your radio to us for the fastest, bestest trouble free service job you ever had. Coast Electronics Ltd., 1407 Store Street. E 5544.

WE FIX RADIOS IN YOUR HOME, DAY or evening
HOME RADIO SERVICE
B 1831

CLEAR
AS A BELL
STEADY
AS A ROCK

IS THE KIND OF PICTURES YOUR TELEVISION SET WILL GIVE IF YOU CALL OUR SERVICE DEPT.

KENT'S T.V. SERVICE

AT "YOUR" SERVICE

Phone Service Dept. - E 3513

28f RADIOS AND TELEVISION

THREE-SPEED RADIO-PHONOGRAPH record player, Admiral, as new. Half price. B 3528.

RADIOS—20% OFF

Clearing Entire Stock

SEE OUR WINDOW DISPLAY

MAIS ELECTRIC

1821 COOK STREET B 4131

28g REFRIGERATION SALES AND SERVICE

BEATTY WASHER, STAINLESS STEEL tub. Completely rebuilt with new washer guarantee. Only $79.50. C. Tayler Home Appliance Co. 1436 Government Street. E 3281.

28k BICYCLES AND MOTORCYCLES

BICYCLES, THREE SPEEDS, TRIGGER control, just like new, $39.50. Guaranteed 12 months. Victory Cycle Works. 585 Johnson Street.

FAST ACCURATE REPAIRS TO ALL makes. A good stock of used machines. R. Shanks & Sons, Douglas, north of the Roundabout.

"NEW HUDSON" AUTOCYCLE, ONE year old. Perfect condition. Best offer. B 6206.

GIRL'S BICYCLE, $12.50, OR TRADE FOR large size tricycle. 724 Belton Avenue.

EVERYTHING IN BICYCLE REPAIRS AT Bernard Ltd., 1410 Douglas G 5911.

BICYCLES ALL SIZES, AND REPAIRING Aaronson's, 585 Johnson Street.

GIRL'S RALEIGH THREE-SPEED, $35. G 9756.

SEE IT NOW
Cyclemaster

The pedalers' delight. Simple, safe and reliable. Attach one to your bicycle and extend your cycling range at a fraction of a cent a mile for operation.

FREE INSTRUCTION

Brooklands Motorcycle Sales
AND SERVICE LTD.
937 FORT ST. E 5926

LES BLOWS' MOTORCYCLE SALES

Offers the largest selection of new and used bikes on Vancouver Island.
Winter rates on repairs, machine shop work.
Lower prices on used motorcycles and cars at

2643-5-7 Douglas St. G 7843

BICYCLE ACCESSORIES

Electric lamps, $1.85, $2.10; generator sets, $6.95; rear carriers, $1.85; wire baskets, $1.75; kick stands, $1.35, $2.25; locks, 75c, $1.95; wide bars, $2.25; horns, 59c, $1.80.

C.C.M. and RALEIGH BICYCLES

ROBINSON'S

1307 BROAD E 6212

CHRISTMAS LAY-AWAY

START NOW
TOYS, BIKES, GAMES, ETC.

HARRIS CYCLE

736 FORT STREET G 7824

28l STOVES AND FURNACES

GAS

Service and installation specialists. 24-hour service. Work fully guaranteed. New and used appliances.

CITY GAS SERVICE AND APPLIANCES LTD.

617 Chatham B 6228. Day: G 9293 Eve

A NEW MODERN OIL RANGE ENGINEERED by Moffat Bros with Cyclos de luxe burner for only $249 at C. Tayler Home Appliance Co., 1436 Government Street E 3281.

GAS APPLIANCES, INSTALLATIONS AND REPAIRS.

See the completely new MAGIC CHEF automatic gas circulating heater for home or office. Phone GORDON PAGE LTD., B 3422 for free estimate or call at 2905 Douglas Street

EAGLE SALES AND AGENCIES—SELL, install and service two, three and four-burner gas and electric ranges, finest quality oil ranges, also gas and electric hot water tanks.

28l STOVES AND FURNACES

ALMOST NEW COLEMAN OIL HEATER, 50,000 B.T.U. capacity. Guaranteed. Only $79.50. C. Tayler Home Appliance Co., 1436 Government Street. E 3281.

LARGE SIZE OIL HEATER, NEW CONDItion, $40. Baby Tenda, $8. Apply 2696 Tillicum Road.

FAWCETT ALL-ENAMEL RANGE, ONLY four months old. Copper coil. Sacrifice $57. E 1953.

McCLARY FURNACES, AIR CONDITIONing, repairs. Model Sheet Metal 2010 Douglas Street. E 3915

USED FURNACES AND SAWDUST burners. Model Sheet Metal, 2010 Douglas Street

FURNACE REPAIRING AND INSTALLAtion, air conditioning. Free estimates Hugh Neuman G 2008

FAWCETT ALL-ENAMEL RANGE, WATER jacket, high shelf, $85. Carter's Stove Store, 820 Fort Street, E 3511.

ONE COLEMAN OIL HEATER, DRUM and pump, $45; one 6-volt electric gas impulse for car. G 0785.

USED 16" CENTRAL HEATING FURNACE. Excellent condition. Complete, for only $40. B 6802.

MEDIUM SIZE QUEBEC HEATER, EXcellent condition. E 8744.

HOT WATER TANK, GAS AUTOMATIC, $75; also gas range. G 0466.

GURNEY TABLE TOP GAS RANGE, IN good condition. B 3993.

FURNACE, STOVE REPAIRS. BOILER connection and plumbing repairs G 0401

USED STOKERS AND HOT-AIR FURnaces for sale reasonably. Phone G 9391.

CYCLOS OIL BURNER

Sales and Installations

BUTLER BROS.

"Your Building Supply Headquarters"
Keating Crossroad, R.R. 1, Royal Oak
Phone Keating 90

28m MACHINERY

NATIONAL MACHINERY CO. Limited
Distributors for
Mining, Sawmill, Logging and Contractor Equipment
Inquiries Invited
Granville Island, Vancouver, B.C.

LOGGERS—WOODCUTTERS
I.E.L. ONE-MAN "PIONEER" SAWS, COMPLETE WITH 24" ATT., $275. ALF BECKER, 2981 TILLICUM G 6414

TWO-DRUM DONKEY, PRICE $1,800. Phone Ganges 56 K.

FOUR-WHEEL DRIVE TRACTOR WITH blade and bucket, $1,500. Colquitz 401.

HERE'S GOOD NEWS FOR LOGGERS

NEW LOW PRICES

McCulloch 3, 5 and 7-H.P. Chain Saws, Complete With Blade and Chain Frome $331.00 and up

WITH CUSHIONED POWER — A NEW McCULLOCH FEATURE THAT TAKES THE VIBRATION OUT OF SAWING: FEEL THE POWER AND AMAZING SMOOTHNESS.

NOW ON DISPLAY AT

GLADWELL MOTORS

800 Pandora Ave. B 2111

OREGON CHIPPER CHAIN

CHROMED PLANER-TYPE, FAST FILE
THE BEST CHAIN FOR LESS

McCULLOCH—
30-inch $30
50-inch $40
60-inch $48
MALL—
48-inch $40
I.E.L. FALLING—
48-inch $42
SUPER PIONEER—
24-inch $24
30-inch $29

ALSO
OREGON ARMOUR TIP SAW BARS

Ramsay Machine Works Ltd.

1630 Store Street G 5314
YOUR TITAN DEALER
Repairs to all makes of power saws and two-cycle motors.

28n GARDENS AND SUPPLIES

BERRY PLANTS, GARDEN OR FARM; best varieties cost no more to grow. Price list. Goldstream Berry Paradise, R.R. 1, Langford

TOP SOIL, PEAT SOIL, MANURE, ROCK, gravel, mushroom compost; manure by the sack. Colquitz 380-X

ROTTED MANURE, CINDERS, SOIL, rocks, fill $1.50 up. H. Vye. G 5564.

CHOICE NURSERY STOCK and PERENNIALS from FLORA VISTA GARDENS

NOW IN STOCK—CHOICE LILIES
Speciocium and Auratum

See our display—compare our prices.

SCOTT & PEDEN LTD.

506 CORMORANT STREET G 7181
Victoria, B.C.

28o FARM IMPLEMENTS

ONE PONY TRACTOR, $675, AVERY tractor on rubber with 16-in. plow (P.T.O.) $525, Pony tractor with five-ft. mower, $1,025, one set of pony discs, $65. Phone G 7181, Duncan 778. Scott & Peden Ltd.

IF IT'S JOHN DEERE, IT'S THE BEST.

FARM EQUIPMENT EXCHANGE

Cub w/lights, Cult. Plow, Weights $ 925
Pony w/disc, Cult., Mower 1,150
Pony w/Plow, Disc, Mower, Rake, Cult., etc 1,395
Cockshutt 2 furrow plow 45
M.H. Chaff Cutter 15
John Deere 5' double Disc 235
Cockshutt Manure Spreader 75
Ford 2 Furrow Plow 125

Peden, Goodman & McKenzie

Paints—Hardware—McClary Appliances
507 Cormorant Street, B 7611
Parksville Branch, Phone 35

DO YOU NEED?

(1) A perfect, deeply-tilled seedbed in one operation.
(2) A narrow strip or large area tilled without leaving uneven, dead furrows.
(3) Perfect, shallow cultivation with ALL weeds cut.

CLIFFORD ROTARY CULTIVATOR does all this and more.

GARDEN HOUSE

East Saanich Road, Elk Lake, Royal Oak
Phone Colquitz 216T

FARM MACHINERY

Industrial and Farm Loaders from $180 up.
Lime and Fertilizer spreaders from $150 up.
Lift type Disc Harrows, adjustable Gangs, from $245 up.

National Motors Ltd.

TRACTOR DIVISION
Garden 8177 825 VIEW STREET

28x MISCELLANEOUS FOR SALE

NEW WASHER—ONLY $10
Down and easy, easy terms. That's all it takes to place a new
BEATTY ECONOMY WASHER
in your home
NOW, FASTER, THRIFTIER WASHING
you can even save a trip to town
Just call E 9111 anytime and a friendly representative will call at your door
VICTORIA TIRE LTD.
E 9111—Government at Herald—B 6184

WASHER SPECIAL

Thor washers, regular $168.50, special for a limited time only for $149.50; $14.95 down and $10 a month. C. Tayler Home Appliance Co., 1436 Government Street. E 3281

COMPLETE PHOTOGRAPHIC EQUIPment, trays, ferotype plates, enlarger and plenty of enlarging paper with chemicals, $100. Apply at 785 Tulip Avenue, anytime call Colquitz 416-M.

BEACH RANGE IN GOOD CONDITION. Complete with pot burner, drum and stand, $50. Also wine chesterfield and chair with matching footstool, $50. 1454 Edgware Road.

SAVE ONE-THIRD
in oil consumption with the new Thor oil heater. Perfect for front of fireplace installation. C. Tayler Home Appliance Co., 1436 Government, E 3281.

28x MISCELLANEOUS FOR SALE

REMINGTON RAND BOOKKEEPING MAchine and table, in good condition. Price $1,200. Inspection—Walter Walker & Sons, 739 Pandora Avenue. Phone G 7104.

WATERPROOF CLOTHING, ALL SIZES, canvas, rubber, oilskin, coats, caps, pants, capes. F Jeune & Bro Ltd. 570 Johnson Street G 4632.

GENERAL PURPOSE GLOSS AND FLAT paint per gallon $3.98, colors and white. HAIDA PAINT MFG. CO. LTD., 1302 Wharf Street, foot of Yates.

SPECIALIZED WASHER REPAIRS
Free estimates—guaranteed work.
Authorized factory parts used.
MODERN APPLIANCES, 946 Yates. E 2015

ONE ONLY, SINGER HAND MACHINE; two portable electric; at rock-bottom prices. A. E. Taylor & Co., 816 Fort Street.

RADIO-TELEVISION SERVICE
Experienced servicemen and exact parts. Guaranteed work, lowest rates in city. Coast Electronics Ltd. E 5544.

RECOMAR CAMERA 2¼ INCHES BY 3¼ inches, F5.8 Xenar lens, film pack and cut film, carrying case, extension bellows; girl's bike, gent's bike. E 6586.

15-FT. PARTLY BUILT SPEED BOAT, eight-piece fumed oak dining room suite, man's bicycle, spring-filled mattress and double bed. E 3680.

LADY'S WHITE BOAT ROLLER SKATES, size 7½, almost new. Call at Suite 1, 2664 Blanshard Street.

IT'S TIME
For leaf sweepers. Power Mower Sales & Service, 712 Humboldt Street. B 6513.

MANURE – FOR BEST RESULTS USE pulverized duck guano. Two sacks $2, delivered. Duck Farm, Sidney 180.

USED SEWING MACHINES, LARGE selection, all good condition. Elna Sales and Service, 888 Fort Street E 9313

CRUMBLY OLD FURNACES THOROughly cleaned and re-cemented. Phone evenings. E 6542.

ASTRAL REFRIGERATOR FOR SALE, $100. Practically new. Apply No. 2 1093 Foul Bay Road. Evenings around 7.

NEW TEA SET, THREE-PIECES, VALUE $75-$45, cash. Ontree dish and tray $7.50. Apply Back, 187 Helmcken Road.

KODAK 35 WITH COUPLED RANGE finder, $70. Dishes, car rugs, trunk, etc. Cheap. B 4401.

FOR SALE—KING APPLES, $1 BOX. Bring your own containers. 741 Jasmine Avenue

FOR SALE—COLEMAN OIL HEATER. Hornby Dublo electric train, white roller skates, size 6, all as new. B 1297.

PEARS, EXTRA LARGE, 40 LB. BOX, $1.50; apples, 40 lb. box, $1. 4450 Quadra Street.

APPLES, DELICIOUS SPYS, $1.50 BOX. Bring containers. Pretty dressed 9-inch plastic dolls. 943 Lodge. B 3077.

TEAPOTS, REGULAR $1.25 REDUCED TO 49c. Carol Ann China Shop, 835 Fort Street. B 2733.

EMPIRE COAL AND WOOD HEATER, used one season, $15; also gent's bike in working order, $8. 25 Chancellor Avenue.

ELECTRIC WASHERETTE, NEW, NEVER used. Won as prize. Going cheap. Phone Sidney 108 T.

USED 16" CENTRAL HEATING FURNACE. Excellent condition. Complete, for only $40. B 6802.

PLOWING, ROTOVATING, TRACTOR AND truck service of any kind. Dirt, etc., loaded and hauled away. E 4208.

SPECIAL 10% OFF, HOTPOINT MEdium range, H.R.M.-46. List $329.00. Our price $297.90. Coast Electronics. E 5544.

TWO FIVE-TON GILCHRIST JACKS. Apply 147 Ontario Street, Victoria, after 5.30 p.m.

PAIR OF WHITE FIGURE SKATES, size 5, $5. Pair of white skates, size 6½, $7. G 3875.

NINE-INCH BY 24-INCH MODEL C South Bend Lathe, with accessories. Contact Box 1747, Victoria Press.

CHILD'S PAINTED DRESSER, $2. MIScellaneous cooking utensils. E 8038.

QUAKER OIL HEATER, AS NEW, $45. E 9010.

BABY BUGGY, LARGE CRIB, SMALL tricycle. Reasonable. E 2632.

WINTER PEARS, ONLY $1.00 A BOX. Ready picked; in town. B 5660.

ANJOU PEARS, 5c; QUINCE, 4c. 3034 Cedar Hill Road. G 3765.

ONE PAIR LADY'S FIGURE SKATES. White. Size 6. E 5385.

PEARS, $1 A BOX. BRING CONTAINER. 1824 Haultain.

MAN'S SKATES AND BOOTS, SIZE 10½. Nice-toned old violin. B 3732, daytime.

FOR SALE—PAIR GIRL'S TUBE SKATES, size 13, perfect condition, $5. G 4835.

USED RADIOS, $5 AND UP, AT THOMAS & Son. 2616 Douglas Street.

GET YOUR $1.00 "GAIN A GAIN" CARD now. O.K Market, 1126 Hillside.

CLEAN-UP SERVICE, DUMP TRUCK, two men. G 9421

AT VARIETY WOOD PRODUCTS IT'S kitchen cabinets. G arden 1833

HERRING AT GORGE
Osman gigs and rods, 567 Obed.

GRAVEL—CRUSHED FILL OR ROAD; garden rocks; clay soil. G 9421.

FOR RUBBER STAMPS DIGGON'S

FOR PICTURE FRAMING DIGGON'S

FIRE BASKETS

You Will Need One of these to finish off the fireplace—heavy quality.

14x18 .... 7.95
14x20 .... 9.15
14x22 .... 9.55
14x24 .... 9.95

CAPITAL SUPPLY CO

"Your Surplus Centre"
1501 Government G 2713

IT'S EASY and ECONOMICAL

FLEXOTITE
Door Sets
$2.50 Each

AND A
FULL LINE OF COPPER, RUBBER AND FELT WEATHER-STRIPPING. DRAUGHT-PROOF YOUR HOME NOW.

Mc & Mc

1400 GOVERNMENT G 1111

SAVE $100
ON
AUTOMAGIC WASHER

Be Sure and See This One At 816 FORT STREET

29 WANTED MISCELLANEOUS

HUB FURNITURE CO.
713 Johnson Street Phone G 6425
Buys—Good used furniture, stoves, heaters, carpets and trunks. Furnish your home for less — We can save you up to 50%

GOOD USED FURNITURE WANTED. Trunks, etc. Best deal. Call E 6714. Reliable Furniture Co. 541 Johnson.

ISLAND JUNK—WE WANT YOUR RAGS, beer bottles, tools, iron, useful things. E 0343 Town, country

WANTED — SET OF RIGHT-HANDED golf clubs, week end. E 1473; Monday on, E 1431.

SECRETARY BOOKCASE DESK. 3901 Cadboro Bay Road.

USED PIANO. GARDEN 2512. EVENINGS E 7410.

OLD BICYCLES AND PARTS ARE WORTH money at 585 Johnson Street

WANTED—USED FURNITURE. HOLLAND Bros & Company Empire 0913.

CASH FOR BOOKS. THE HAUNTED BOOKSHOP, 845 FORT. B 1431.

29 WANTED MISCELLANEOUS

ANYTHING IN TOOLS, TRUNKS, SUITcases. Highest prices paid. G 6634.

30 SWAPS

ENCYCLOPEDIA, VALUE $125, FOR piano. E 7931.

31a POULTRY, HATCHING EGGS, ETC.

AT COCKADOODLEDOO, LAYING PULlets 5½ months old. Also younger groups in any quantity. Remember, they're "egg-happy." 3927 Cedar Hill Crossroad. G 9148. We deliver.

31b HORSES

WANTED YOUNG STYLISH RIDING horse. G 3486.

31f DOGS

WANTED—PEKINGESE DOG, OVER ONE year. Box 1589, Victoria Press.

KERRY BLUE MALE PUPPY, THREE months. Purebred. G 4550.

31g CATS

TWO SEAPOINT SIAMESE KITTENS for sale. Perfect specimens. G 8724.

31h RABBITS

PRIZE-WINNING CHINCHILLA NEW Zealand buck. Always small rabbits for pets or meat. 938 Island Highway, Langford Lake. Belmont 126 Y.

31k PIGS

WEANER PIGS FOR SALE. A. E. BEAN, Bryn Road, off Keating Crossroad. Keating 208.

FOR SALE — 12-WEEK-OLD PIGS. Colquitz 274U.

31l CAGE BIRDS AND AVIARIES

BABY BUDGIES, TALKING STRAIN. E 8881.

34 HOTELS

CENTRAL. WARM. 100% FIREPROOF. Looking for a nice, quiet sleeping or light housekeeping room? The St. James Hotel and Apartments has just that to offer, with abundance of hot water, steam heat, elevator and maid service. Phone in each room. Investigate now our moderate rates. ST JAMES HOTEL AND APARTMENTS, 642 Johnson Street. Phone G 1187.

ABERDEEN HOTEL
Attractive Quiet Surroundings
Hot and Cold Water in Every Room
Close In—Dining Room
941 McCLURE ST GARDEN 3742

MACINTOSH LODGE, MILL BAY. MAGnificent sea view. Rooms and complete suites. Winter rates. Meals, if desired. Central heating. P.O. and phone Cobble Hill, V.I., B.C.

THE GLENSHIEL, 606 DOUGLAS — A residential hotel providing every comfort for elderly people. E 4164

HOTEL SHERWOOD G 0148
Residential — Transient — 723 Yates

RITZ HOTEL, 710 FORT ST
FURNISHED APARTMENTS AND ROOMS
Elevator Service—Permanent or Transient
E 1021

34a SUMMER RESORTS

MAPLE INN, MAPLE BAY, DUNCAN, V.I. Open all winter, reduced rates.

35 ROOM AND BOARD

JAMES BAY HOTEL
A year round low weekly rate for permanent guests, with or without meals. Hot and cold water and a telephone in every room. Television entertainment. A limited number of vacancies available September 1. 270 Government Street. Phone G 7151.

CRAIGMYLE — 1037 CRAIGDARROCH. Double and single vacancy, hot and cold water in all rooms. Reasonable rates, including meals. For appointment to interview phone Mrs. Gannon, G 8457.

FAIRCLIFF REST HOME. ELDERLY ladies, every care, pleasant surroundings, sea view. G 5832. 1471 Fairfield.

ROOM AND BOARD OR SINGLE LIGHT housekeeping, close to bus. Fairfield district, woman or girl only. B 3368.

BOARD AND ROOM FOR TWO GIRLS in comfortable home with privileges. E 5213.

DOUBLE ROOM WITH SITTING ROOM, close to town. E 8172.

NEAR PARLIAMENT BUILDINGS, single or double room for men. E 1020

YOUNG COUPLE WOULD LIKE TO board two young men. B 4040.

ROOM AND BOARD IN NEW HOME, or room only, reasonable. Phone B 4006.

ROOM AND BOARD. PHONE B 4758.

37 ROOMS TO RENT FURNISHED

FURNISHED SLEEPING ROOM WITH gas plate in quiet house. Gentleman preferred. E 8365.

WIDOW OFFERS GOOD HOME TO middle-aged lady. Bus at door. Reasonable rent. G 6543.

BRIGHT, SUNNY BEDROOM, TWIN beds. Suit two men. Near park and town. G 4855.

FURNISHED ROOMS
Warm, bright rooms, on upper floor, no children, at 911 Cloverdale.

COSY ROOM. KITCHEN PRIVILEGES. Gentleman, $5.50 week, Fairfield. E 6201.

FRONT ROOMS, OFF OAK BAY AVENUE, $20. Business lady. Phone B 7203.

EDGEWOOD
Central, secluded, comfortable. Breakfast optional. 1528 Cold Harbor Road (off Belmont Avenue). Phone G 7523.

38 HOUSEKEEPING ROOMS TO RENT, FURNISHED

IN ROOMING HOUSE IN JAMES BAY—a large, bright furnished housekeeping room, good range. Light, water, fuel provided. Middle-age couple preferred, generous reduction in rent for very light services. Box 1734, Victoria Press.

BED-SITTING ROOM WITH FIREPLACE, dressing room and kitchenette, warm and bright. Suitable for two people, also sleeping room, one person. G 4489.

LARGE FRONT ROOM, DOWN, WELL furnished, hot and cold water, hot-water heated. 1218 McKenzie St., B 4725.

SINGLE HOUSEKEEPING ROOM, FULLY furnished, $30. Nice location, close in. Call Western Homes Ltd. B 2157.

ATTRACTIVE HOUSEKEEPING ROOM. Fireplace, gas stove, main floor. Oil-O-Matic heat. Phone G 0387.

FURNISHED LIGHT HOUSEKEEPING room. Close in. Business girl preferred. 1315 Yates Street. B 3334.

LIGHT HOUSEKEEPING ROOM, CLOSE in. All found. Reasonable. E 0159.

LIGHT HOUSEKEEPING ROOMS, FURNished, 878 Esquimalt Road.

LARGE FURNISHED HOUSEKEEPING room. E 5633.

CLEAN FRONT HOUSEKEEPING ROOM. 2663 Blanshard.

LARGE WARM BED-SITTING ROOM, all found. Business people. E 3693.

ONE LARGE AND ONE SMALL HOUSEkeeping room. G 4927.

BRIGHT, COSY ROOM. EVERYTHING furnished, close in, quiet tenants. G 2847.

QUIET, COMFORTABLE, REASONABLE. Winter visitors preferred. G 1985.

40 FLATS AND APARTMENTS TO RENT, FURNISHED

FULLY FURNISHED, TWO, THREE AND four-room apartments, centre of town, elevator service, weekly rates. Ritz Hotel, 710 Fort Street. E 1021.

THREE-ROOM SELF-CONTAINED ground-floor suite, all appliances. $125. E 4951.

THREE ROOMS AND BATHROOM, UNfurnished. Private entrance. Phone after 5 o'clock. B 3256.

ATTRACTIVE TWO-ROOM SUITE, FURnace heat and constant hot water. Close in. G 6487.

FURNISHED TWO-ROOM SUITE, SUITable for two girls or elderly couple. Close to town. E 5213.

FURNISHED TWO-ROOM SUITE SUITable for two girls or elderly lady. Close to town. E 5213.

BACHELOR SUITE. SELF-CONTAINED. Basement. G 7442.

THREE-ROOM UPPER APARTMENT. Self-contained. Private entrance. G 5525.

FURNISHED TWO-ROOM SUITE, NEAR bus stop. 1357 Esquimalt Road.

THREE-ROOM SELF-CONTAINED SUITE, lovely district. B 6695, after 1 p.m.

VIEW ROYAL, SELF-CONTAINED, PRIvate entrance; suit couple, $45. B 5956.

40a FLATS AND APARTMENTS TO RENT, UNFURNISHED

TWO-ROOMED SUITE, TWO BLOCKS from waterfront, close to bus and shopping centre. Phone E 2771 after 5 p.m.

SEMI-PRIVATE THREE-ROOMED SUITE, working couple. Reasonable. 375 Walter.

40a FLATS AND APARTMENTS TO RENT, UNFURNISHED

ONE OF OAK BAY'S FINEST APARTments located close to shopping area and bus. Comprises lovely large living room with electric fireplace, dining space, spacious cabinet kitchen with electric range and Frigidaire; two bedrooms, bathroom, Wall-to-wall carpet in the living room and hall. Automatic heat. Telephone. Adults only at $95 per month. Hagar & Swayne Ltd. G 0531.

LOWER DUPLEX OF THREE ROOMS AND bath. Excellent stove provided. Garage. Tenant provides own heat. Rent $60 per month.
Furnished upper duplex consisting of three rooms and bath. Electric stove in kitchen. Good and clean. Rent $70 per month.
HAGAR & SWAYNE

ACCOMMODATION OF ALL TYPES LET US SAVE YOU TIME AND ENERGY RENTALS UNLIMITED 1216 BROAD

AVAILABLE NOV. 1, TWO-ROOMED self-contained suite; automatic heat, water and light. Adults. $52.50. 530 Harbinger. E 5378.

FAIRFIELD, THREE ROOMS, SELF-CONtained, business couple preferred, $65. 517 Harbinger. E 8263.

WARM, AIR-CONDITIONED APARTMENT, self contained; fireplace, new washing machine, $55. Adults. E 3765.

HEATED UNFURNISHED TWO-ROOM suite, $35. Apply evening, 48 Logan Avenue.

DUPLEX FOR RENT ON PENTRELEW Place. Phone B 4783.

42a HOUSES TO RENT, UNFURNISHED

WARM WATERFRONT HOME, MODERN facilities, $40. Two quiet people. Stacey, R.R. 1, Maple Bay, Duncan. 915X2.

ONE SIDE OF DUPLEX JUST FINISHED. No children. E 9844 after 10 a.m.

42b HOUSES TO RENT, FURNISHED OR UNFURNISHED

JEEVES BROS.—MOVING AND STORAGE, packing, crating, local and long-distance moving to Island, British Columbia, Mainland and Prairie points. Lift-Van service to Vancouver E 9832

ALERT SERVICE TRANSFER CO., LTD When moving, call us for fast, reliable service. Lowest rate to Vancouver E 4101

43a HOUSES WANTED TO RENT, UNFURNISHED

WANTED BY THREE ADULTS — TWO-bedroom suite, duplex or house. Close in. Up to $65. Please apply to Box 1593, Victoria Press.

HOUSE, DUPLEX OR APARTMENT, OAK Bay or near. Immediate possession. Three adults. E 7508.

43b HOUSES WANTED TO RENT, FURNISHED OR UNFURNISHED

FIVE-ROOM HOUSE, CLOSE IN, MUST BE reasonable, low rent. Colquitz 416 M.

THREE TO FIVE-ROOMED HOUSE, CITY, up to $60. Box 1577, Victoria Press.

44 HALLS, STORES AND OFFICES TO RENT

STORE FOR RENT, CORNER OF GORGE Road and Tillicum. Apply Tillicum Meat Market.

46 WANTED TO RENT MISCELLANEOUS

OFFICE FOR PROFESSIONAL PURPOSES. Good locality. Box 1732, Victoria Press.

47 CARS FOR SALE

LOW DOWN PAYMENT—EASY TERMS
1951 Hillman $1,450
1950 Ford Tudor $1,495
1949 Meteor Coupe, radio, heater $1,695
1939 Hudson five-passenger Coupe $400
1937 Dodge Coupe, radio, heater $495
And several older models—Come and make an offer. Full tank of gas with every car sold.
E 5651 ESQUIMALT SERVICE E 5651
Corner Esquimalt and Admirals Road

1950 Meteor, ex-cab $1,200
1950 Chevrolet, company car $1,500
1950 Ford, 30,000 miles $1,500
1951 Ford, 26,000 miles $1,820
1948 Buick convertible $2,200
1312 Broad Street G 2141

1815 DOUGLAS STREET AUTO INSURance well written at low rates. Hawkes Foster Ltd. (Harry Foster manager) Day or night B 2101

1937 MORRIS "8" FOUR-DOOR SEDAN, good general condition. Must sell. Have bought another car. Will let go for $240. Phone days E 7124, evenings Albion 175-Y.

1939 PONTIAC SEDAN—GOOD, CLEAN car inside and out, excellent running order; heater, new battery, kingpins, steering mechanism. B 4088.

1947 SPECIAL DE LUXE DODGE TWO-door, custom heater, spotlight, very clean throughout, tires like new, $1,375. G 9417.

1939 DODGE SEDAN, NEW MOTOR, brakes, radio heater, excellent condition. W. Gable. E 1443, after 5 p.m.

1935 CHEVROLET SPECIAL SEDAN, GOOD mechanical condition, body good, mileage 69,000, two owners, $300. E 2095.

1951 THAMES STATION WAGON, NEW. Will trade for sedan or coach of equal value. B 6810.

BARGAIN '49 METEOR SEDAN FOR quick sale, $1,400 or nearest offer. Phone B 3966.

HILLMAN SEDAN, 1948, HEATER. TERMS. B 6313 or B 4967.

G 7421 Terms — Trades 848 Yates
SPEEDWAY AUTO SALES

1950 METEOR SEDAN. FIRST $1,350 Phone E 7913.

K-M AUTO SALES, B 5822. BUYS SELLS good used cars 1101 Yates

DON CRABB'S AUTO SALES. COMPLETE line of new stock. 665 Gorge Road East.

1929 MODEL A COACH, AS IS, $50. Crabb's Auto Sales.

1940 OLDSMOBILE FIVE-PASSENGER coupe. Owner leaving town. $875. G 9513.

1938 STUDEBAKER, NEW MOTOR, NEW paint, $750. Crabb's Auto Sales.

1932 DODGE SEDAN. GOOD TRANSportation. $165. Crabb's Auto Sales.

1940 PLYMOUTH SEDAN, GOOD CONdition, $795. Crabb's Auto Sales.

1950 CHEVROLET SEDAN, VERY CLEAN, low mileage, $1,895. Crabb's Auto Sales.

1947 CROSLEY COACH, RUNS GOOD, $795. Crabb's Auto Sales.

1936 PLYMOUTH, HEATER, ANTI-FREEZE. Cheap for cash. 3572 Quadra Street.

1930 CHRYSLER, GOOD RUNNING ORder, $100. 1616 Burton Avenue.

1939 FORD—GOOD RUNNING ORDER, clean. $300. E 8038.

MODEL A—MOTOR GOOD, ETC. 2929 Sumas.

OLSON'S
G 1144 1036 Yates
You Can't Depend on the Weather,
BUT YOU CAN DEPEND ON THESE SUPER BUYS
1951 CHRYSLER WINDSOR, air-conditioner, Prestomatic drive, top condition throughout $3097
1951 PLYMOUTH SEDAN, smart two-tone, air conditioner. Wonderful value $2147
1950 STUDEBAKER CLUB COUPE. Extra nice. That sleek low popular model $2047
1950 DE SOTO SEDAN, custom model. A oustanding car. Week-end special at $2797
1949 CHRYSLER WINDSOR, lovely grey sedan with Prestomatic drive and air conditioner. Till Monday $2397
1948 PLYMOUTH SEDAN, reconditioned and equipped with custom radio and heater. What value $1497
TRUCK VALUE TRUCK
1947 FARGO 1-Ton chassis and cab. For only $897
1939 CHEV. ½-Ton Panel. How can you loose? $447
Don't Take Any Old Deal
GET THE BEST DEAL IN TOWN
OLSON'S
G 1144 1036 YATES

47 CARS FOR SALE

DAVIS MOTORS LTD.
TWO LOCATIONS
900 Fort St. 920 Yates St.
G 8154 G 8342
1951 BUICK SEDAN, dynaflow, radio, heater, etc. $3175
1951 AUSTIN A-40 SEDAN heater, etc. $1395
1950 PONTIAC SILVER STREAK. Heater etc. $1995
1950 PONTIAC EIGHT SEDAN. Hydramatic drive, radio, heater, etc. $2650
1949 HILLMAN MINX SEDAN. New paint, heater etc. $1050
1948 AUSTIN A-40 COACH $895
1947 STUDEBAKER CONVERTIBLE club coupe. Radio, heater. $1595
1946 MERCURY STATION WAGON. Heater, etc. $1395
1946 PONTIAC SEDAN. Heater, new paint, etc. $1150
1942 CHEVROLET SEDAN. New paint, etc. $1095
1940 Special CHEVROLET DE LUXE SEDAN Fine condition. $875
50 OTHERS TO CHOOSE FROM
30-DAY EXCHANGE PRIVILEGE
TRUCKS
Large stock of makes, models, sizes and types. Come and make us a proposition.
For After Hours Information, Please Phone Any of the Following Salesmen:
Harold Brunell, E 6129
Glen O. Smith, E 7309
Sam Taylor, B 4500
Guy Morley, G 5213
Jack Clements, Albion 284-X
Gordon Tomlin, G 8154, 9 to 6 p.m.
Les Johnson, E 7001
DAVIS MOTORS LTD.
BUICK — PONTIAC — VAUXHALL
G-M-C TRUCKS

BETTER VALUES AT 837 YATES STREET
OPPOSITE ATLAS THEATRE
BARGAIN BUYS
'44 DODGE STATION WAGON. Mechanically new. Reduced to $995
'37 FORD COACH, reduced to $225
'38 FORD SEDAN reduced to $395
'46 MONARCH SEDAN $1,325
'47 MERCURY SEDAN $1,295
'50 DODGE FIVE-PASSENGER CLUB COUPE. Hot and cool air conditioning. Guaranteed $1,995
'50 FORD COUPE $1,395
'46 MONARCH COACH. Guaranteed first-class condition with brand new motor $1,350
'36 TERRAPLANE CONVERTIBLE COUPE. In good running order with good tires. Only $145
'50 PREFECT SEDAN. Heater. Guaranteed in perfect condition, like new $995
EASY TERMS FOR YOUR CONVENIENCE
See These Cars at 837 YATES STREET
(Opposite Atlas Theatre)
G 7196 ASK FOR BEN GROSSMAN

1900 DOUGLAS STREET BARGAIN EXCHANGE
1939 DODGE SEDAN $825
1940 DODGE SEDAN $995
1942 DODGE SEDAN $1095
1947 PLYMOUTH COACH $1495
1948 CHRYSLER SEDAN $1825
TRUCKS
1944 TWO-TON, 160" Wheelbase, 12'6" deck $1095
1944 3-TON, 160" Wheel- $1295
1944 3-TON, 178" Wheel- $1395
SPECIAL
FIVE-TON CRANEMOBILE. Extra high lift. Reconditioned including motor. Repainted and licensed. Ready to work $5500
FOR BARGAINS
SEE BILL OR CHUCK
G 5813
One Block North of the Bay

PRINCESS AUTO SALES LTD.
839 JOHNSON ST. B 2241
LOWER OVERHEAD — LOWER PRICES
'51 Studebaker V-8. Overdrive and heater. Only 12,000 miles. Open for trade or offer.
'51 Meteor 2-Tone Sedan $1,995
'51 Prefect. Heater, 8,000 miles $995
'49 Ford Six-Passenger $1,595
'49 Mercury Six-Passenger. Real clean $1,650
'48 Ford 1-Ton $995
'39 Plymouth Coach $575
'50 Vauxhall Sedan. Very clean $1,395
1946 American model Pontiac Sedan. This is a very fine car. Has low-pressure tires, two-tone paint job, new seat covers $1350
FRANK IVINGS' GARAGE
1401 BLANSHARD — E 9722

47 CARS FOR SALE

WILSON MOTORS LTD.
E 1108 E 1108
THE ISLAND'S LARGEST DEALER
SAFETY LANE TESTED OK USED CARS
1951 PACKARD ULTRA-MATIC SEDAN. Heater $3,495
1950 OLDSMOBILE 88 SEDAN. Radio, heater $2,795
1949 PACKARD SEDAN. Radio, heater $2,295
1948 CHRYSLER COUPE WINDSOR. Heater $1,895
1949 MERCURY SEDAN. Radio, heater $1,895
1948 OLDSMOBILE CLUB SEDAN. Heater $1,695
1948 [illegible]OUTH SEDAN. Heater $1,595
1946 PACKARD 2-DOOR SEDAN. Heater $1,595
1946 OLDSMOBILE SEDAN. Hydramatic, heater $1,495
1951 AUSTIN SEDAN. Heater $1,345
1947 MERCURY SEDAN. Heater $1,295
1949 VANGUARD SEDAN. Heater $1,295
1949 AUSTIN 2-DOOR. Heater $995
RED SPOT SPECIAL
1947 PACKARD SEDAN. Equipped with heater; immaculate inside and out. A guaranteed O.K. used car. Book price $1,895. On the spot for $1745
Don't Delay on This Wilson O.K.
GOOD VALUE USED CARS
1949 MERCURY SEDAN. Radio, heater $1,595
1948 PLYMOUTH 2-DOOR SEDAN. Heater $1,395
1946 CHEVROLET SEDAN. Heater $1,095
1941 PLYMOUTH SEDAN $795
1940 BUICK SEDAN. Heater $795
1940 CHEVROLET 2-DOOR SEDAN $745
1941 PONTIAC SEDAN $745
1941 FORD SEDAN $595
1938 FORD SEDAN $495
1937 CHEVROLET SEDAN $495
1938 BUICK SEDAN $395
1938 HILLMAN SEDAN $295
USED TRUCKS
1951 CHEVROLET SUBURBAN. As new, only 4,000 miles $2,795
1949 CHEVROLET ½-Ton Pickup $1,295
1948 FORD ½-Ton Pickup $1,095
1947 FARGO ½-Ton Panel $795
1941 G.M.C. 3-Ton. New paint, good tires $595
1941 FORD ½-Ton Pickup $395
REMEMBER
A good deal depends on a good dealer
WILSON MOTORS LTD.
E 1108 Open evenings 'till 9 E 1108

AUTUMN CLEARANCE
Note These Prices and Compare
1941 DODGE LUXURY LINER Fluid Drive $495
1950 PREFECT. Low mileage $895
1948 VAUXHALL. This car deserves your inspection $845
1947 CHEVROLET SEDAN $1395
1950 VANGUARD SEDAN $1395
1950 AUSTIN A-40 SEDAN $1145
1949 HILLMAN SEDAN $1095
Our Policy Is Customer Satisfaction
Evenings Call J. Harris. B 5966
THOMAS PLIMLEY LTD
Est. 1893
1010 YATES STREET PHONE G 7161

LOUIS NELSON LTD
827 PANDORA AVENUE E 6113
1952 AUSTIN ½-TON VAN only 12,000 miles. A one-owner truck in A-1 condition $1325
1949 AUSTIN SEDAN. a one-owner car, low mileage $1050
1930 MODEL "A" SEDAN, body excellent $175
1950 VANGUARD SEDAN New metallic paint job. A guaranteed car $1395
1949 VAUXHALL 6-CYLINDER SEDAN, heater, new metallic green paint job, motor overhauled $1395
MECHANIC'S SPECIAL
1949 VANGUARD. Heater, motor and clutch just overhauled. General tightening up overall would put it in $950
1941 MERCURY 5-PASSENGER COUPE. Heater, body and tires excellent. Motor needs work but is offered at a big saving. Only $550

CENTRAL AUTO SALES
855 PANDORA TO JOHNSON B 6810
TAKE YOUR TIME!!! THAT'S OUR MOTTO
NO ONE HERE WILL TRY TO PUSH YOU INTO A SALE; BECAUSE WE KNOW;
LASTING SATISFACTION COMES FROM KNOWING WHAT YOU HAVE, SO WANDER IN AND BROWSE AROUND AT OUR ONE BLOCK OF QUALITY MERCHANDISE. WE WON'T BOTHER YOU.
BETTER CARS 2 MORE PEOPLE 4 LESS

47 CARS FOR SALE

NATIONAL MOTORS LIMITED
Your Ford Dealer Since 1909
TODAY'S SPECIAL
1947 FORD TUDOR SEDAN, custom radio and heater, Seamist green, A-1 condition. Was $1,350. Now $1150
SAVE $200
Salesmen—Call Evenings
Roy McGillivray B 6560
John Tisdale G 8177
Kai Ulrich B 7770
Alex Anderson B 2455
Ralph Baxter B 7355
George Clark G 8256
Binky Tisdall E 1644
Steve Chamut Sidney 87Q
Wally Connorton E 1005
Bob Curran G 3192
1951 FORD SEDAN, air conditioner, A-1 $2,195
1950 PONTIAC SEDAN, heater, A-1 $2,195
1950 PREFECT SEDAN, heater $950
1950 PONTIAC TUDOR, heater $1,975
1949 CHEVROLET TUDOR, heater $1,650
1949 FORD TUDOR, heater $1,695
1948 FORD TUDOR, heater $1,375
1948 FORD FIVE-PASS. COUPE $1,350
1950 AUSTIN SEDAN heater $1,250
1947 MERCURY SEDAN, radio and heater $1,295
1951 ANGLIA TUDOR, heater $995
1938 FORD TUDOR, heater $545
1937 DODGE COUPE, radio and heater $475
1935 FORD SEDAN, good $395
1939 FORD TUDOR, heater $495
1937 HUDSON SEDAN, snap $195
MECHANIC'S SPECIAL
1948 STANDARD CONVERTIBLE, very clean, motor needs work. You can't miss on this one. ONLY $345
More To Choose.
TRUCKS!
1947 MERCURY HALF-TON PANEL $695
1947 FORD PANEL HALF-TON $795
1947 FORD THREE-TON C. & C., clean $995
1941 FARGO TRUCK THREE-TON C. & C. Special $395
TRUCK DEPARTMENT
Angus Macdonald, Res. Alb. 129-X; bus., G 8177 or Pat Trainor, Res., B 5394; Bus., G 8177.
"HEART OF AUTO ROW"
819 YATES ST. 821 VIEW ST.
G 8177

GLADWELL'S FALL CLEARANCE SALE OF GOOD USED CARS AND TRUCKS
ALL OF THESE MUST BE SOLD
1951 Prefect Sedan, heater $895
1950 Ford Sedan, heater, visor $1,695
1950 Prefect Sedan $850
1950 Mercury Convertible, overdrive, etc. New tires $2,395
1950 Ford Convertible $2,295
1949 Monarch Sedan $1,795
1948 Mercury Sedan $1,195
1946 Oldsmobile Sedan, Hydramatic $1,295
1946 Oldsmobile Club Coupe, Hydramatic $1,295
1946 Ford Station Wagon $1,175
1942 Ford Sedan $595
1941 Pontiac Sedan $695
1939 Ford Sedan $475
1937 Willys Sedan $250
1949 Mercury ½-Ton Pickup $1,095
1947 Mercury Three-Ton $1,695
1946 Ford Two-Ton $695
1937 Chevrolet Panel $250
VICTORIA'S VOLUME DEALER
800 PANDORA AVENUE
OPEN NIGHTS TILL 9 P.M.
B 2111 (Days) B 2112 (Evenings)

A WOOD USED CAR IS A GOOD USED CAR
J. M. WOOD MOTORS
1948 CHEVROLET SEDAN DELIVERY. Radio and heater $1,550
1948 HILLMAN SEDAN. Heater $850
1950 MORRIS OXFORD SEDAN. Heater $1,425
1950 AUSTIN A40 SEDAN. Heater $1,295
1950 METEOR CUSTOM SEDAN. One owner. Heater $1,995
1949 DE SOTO SEDAN. Radio and heater $2,495
1950 CHRYSLER WINDSOR SEDAN. Radio and heater $2,995
1950 OLDSMOBILE "6" CLUB COUPE Heater, white walls $2,250
1937 PLYMOUTH COUPE $475
1936 CHEVROLET COUPE $295
1937 FORD TUDOR $295
1936 TERRAPLANE CONVERTIBLE COUPE $175
We have many more cars to choose at our two locations, 1033 Yates Street and 1061 Yates Street.
J. M. WOOD MOTORS
Phone G 7196
The home of Dodge, De Soto cars and Dodge Trucks

1952 WILLYS AERO WING SEDAN. See this car now.
1946 PACKARD DE LUXE CLIPPER sedan. Lovely condition. $1695
1949 AUSTIN A-40 SEDAN. A little beauty. $995
1937 FORD COACH. Good transportation. $325
Masters Motor Co. Ltd
815 VIEW STREET PHONE E 3541

1951 CHEVROLET
two-door sedan, in new condition, complete with air conditioner, seat covers and direction signals. For immediate sale only
$1900
Phone G 9865.

47 CARS FOR SALE

SPEEDWAY AUTO — SALES —
THE SEASON'S THE REASON FOR OUR BIG DOLLARS AND CENTS S-A-L-E
THE FASTEST GROWING LOT ON AUTOMOBILE ROW
Where You Can "TEACH YOUR DOLLARS TO HAVE MORE CENTS"
OUR BIG SELECTION AT A BIG REDUCTION
— AND —
A BIG TRADE-IN VALUE ON YOUR PRESENT CAR

CONVERTIBLES
CADILLAC—Convertible, brand new white wall tires, and life guard tubes, hydramatic drive, custom radio and air conditioner, custom-tailored seat covers, push-button windows, seat adjustment and top. As a special for the discriminating buyer $3250
BUICK SUPER — Convertible, new white wall tires with life guard tubes, push-button windows, seat and top, custom radio and air conditioner, custom seat covers. A very smart car $2750
FORD—Convertible, not a year old; white wall tires, custom radio and air conditioner, automatic overdrive, thru-post spotlight, chrome wheel rings and you save over $1,000 on a new price $2695
OLDSMOBILE "6"—Convertible, hydromatic, custom radio and heater, body in attractive Wedgewood green, new top $1650
MORRIS MINOR—Convertible, will give 45 miles miles per gallon $995
FORD—Convertible, gypsy green, push-button top and radio, heater; real value $795

SAVE $$ HERE
1949 CHEV SEDANETTE—Attractive two-tone finish; a fine family car at only $1695
1949 FORD CUSTOM SEDANETTE—Black with gleaming chrome, good rubber, custom push-button radio; heater $1650
1947 MERCURY SEDAN — Fully custom-equipped radio; heater seat covers; very clean $1195
1949 VANGUARD SEDAN—A very roomy and economical family car, air conditioner, a very good buy at $1095
1949 HILLMAN MINX—Very nice condition throughout, heater equipped; a popular family car for $1095
1950 MORRIS MINOR — England's most popular car. Our sale price $995
1941 BUICK TORPEDO SEDANETTE — fully custom-equipped, exceptionally fine condition. A big saving at $995

BARGAIN BUYS
1941 CHRYSLER "6" WINDSOR — Fluid drive sedan, radio and heater; a better buy $895
1940 DODGE CUSTOM SEDAN — Custom push-button radio, heater. A sturdy automobile $695
1941 FORD COACH — Good motor, nice rubber; original paint $595
1939 FORD SEDAN—Only a two-owner car, good family transportation $550
1938 DODGE COUPE — Immaculate, a smart little coupe, this car has been well cared for, offered at only $550
1938 CHRYSLER ROYAL "6" SEDAN — Good tires, nice body, mechanically good $550
1938 CHEV. TUDOR—Good rubber with straight axel $495

CHECKER FLAG SPECIALS
$295
1935 PLYMOUTH, 1937 STUDE

CHECKER FLAG SPECIALS
$195 or Less!
1935 FORD 1934 FORD
1936 NASH 1934 CHEV.
1933 FORD MODEL A

TRUCKS
1951 THAMES PICK-UP $995
1950 FARGO ½-TON PICK-UP $1395
1949 THAMES PANEL $650
1948 DODGE ½-TON PICK-UP $995
DODGE 3-TON WOOD TRUCK WITH BOX AND HOIST $995
DODGE 3-TON GRAVEL TRUCK, STEEL 5-YARD BOX, 7-IN. HOIST, 2-SPEED REAR END. THIS TRUCK MUST BE SOLD. SACRIFICE OFFER $650

See BRUCE and MAC at SPEEDWAY AUTO SALES
848 YATES — G 7421

They'll Do It Every Time

47 CARS FOR SALE

COMPARE OUR VALUES
1951 HILLMAN DE LUXE SEDAN—Heater $1395
1951 PREFECT SEDAN—Run only 7,000 miles $995
1950 STUDEBAKER TWO-DOOR SEDAN—Two-tone, heater. $1895
1946 CADILLAC SEDAN—Radio, heater, signals, hydramatic drive, low mileage. One owner. $2495
EXTRA SPECIAL
1952 FORD DE LUXE SEDAN—Two-tone, radio, heater, seat covers, run only 1,300 miles. $2495
JAMESON MOTORS LTD.
740 BROUGHTON ST VICTORIA B.C

PITZER & NEX MOTORS LTD.
2650 DOUGLAS STREET
1949 HILLMAN MINX — Good condition. Reduced to sell $1045
1947 HILLMAN SEDAN — A good buy for only $745
1949 CHRYSLER WINDSOR SEDAN — Fully equipped. Low mileage $2245
1950 STUDEBAKER CHAMPION SEDAN—This Regal De Luxe model has overdrive, climatizer. Only $1895
1940 DODGE SEDAN — Motor overhauled, new tires, etc. $845
1939 OLDSMOBILE SEDAN — Radio, heater, good motor, tires. $745
1937 CHEVROLET PANEL $345
TERMS — TRADES

COMPLETE SELECTION OF ENGLISH USED CARS AND TRUCKS
PREFECTS — MORRIS — HILLMANS
AUSTINS — M.G.s — ROVER
THAMES and MORRIS-COWLEY
VICTORIA SUPER SERVICE LIMITED
G 4934 OPEN EVENINGS TO 9 P.M.

47a TRUCKS AND TRAILERS FOR SALE

1950 FARGO ONE-TON TRUCK, DUAL tires and heavy duty springs, $1,400. Also 1950 Plymouth four-door sedan, $1,700. Phone B 6517.

1951 FORD HALF-TON PICK-UP, HAS radio, heater, canopy, 6,900 miles, like new. Phone G 6296.

1941 HALF-TON DODGE TRUCK IN GOOD condition, $500. Phone B 2965.

1948 HALF-TON MERCURY. SACRIFICE $850. Phone E 2252.

NEW HOME OF INTERNATIONAL Mooney & Son, 937 View Street. E 4177

STEEL TOPS FOR HALF-TON FARGO truck. Make offer. G 3592.

FLASH
We Wish to Announce
FARWEST MOTORS LTD.
HAVE BEEN APPOINTED AUTHORIZED
AUSTIN COMMERCIAL DEALER
CARRYING A COMPLETE LINE OF AUSTIN
Pickup Delivery
Panel Trucks
Station Wagons
HEAVY DUTY MODELS
DROP IN AND SEE THEM TODAY
SERVICE DEPT.
NOW OUR MODERN AND UP-TO-DATE SERVICE DEPT. PLACES US IN A POSITION TO GIVE PROMPT, EFFICIENT, ECONOMICAL SERVICE.
AUSTIN MOTORS OUR SPECIALTY.
FARWEST MOTORS LTD.
G 8174
YATES AT VANCOUVER STREET

47b PARTS, TIRES AND ACCESSORIES

SPRINGS, GLASS AND BRAKE LININGS. Sandy's Auto Parts 731 Cormorant. E 7521

CLARKE'S AUTO PARTS, 3201 DOUGLAS. Used parts for cars and trucks

WRECKER—V-8 MODEL A CHEV BATteries, tires, wheels, axles, etc. G 4367.

1-2-GO
DRIVING SAFER, EASIER
DON'T LET WINTER WIN
You can be sure of a quicker, smoother, get-a-way on wet or slippery roads after you have had your tires recapped with the sensational new 2-IN-1 RECAP TREAD, the amazing combination of 2 treads on 1 tire. Have your tires recapped now with the famous
2-IN-1 RECAP TREAD at
VICTORIA TIRE LTD.
E 9111 Government at Herald B 6184

HOLLYWOOD WHEEL COVERS
Unquestionably the most beautiful and richest looking wheel accessory made. Custom made for all late model cars. Highest quality chrome plating, perfect fit. Installs like a hub cap.
DICKINSON & DUNN
ARENA WAY BACK OF THE BAY

12-VOLT ACME FIBERGLAS BATTERIES, $23.00 Ex.
18 Months' Guarantee
FRANCIS BATTERIES & TIRES LTD.
1412 Quadra Street Phone E 7033

47c AUTO REPAIRS AND SERVICE

AUSTIN AUSTIN OWNERS
DRIVING SATISFACTION DEPENDS ON HOW YOUR CAR OPERATES
Check your speedometer and see if you have gone over 10,000 miles. If so, you should come in and take advantage of this offer now which is only open from October 10 to 31.
SPECIAL FOR AUSTIN A-40
October 10 to October 31
CLEAN CARBON — GRIND VALVES.
Clean and adjust distributor points.
Clean and adjust spark plugs.
Supply new cylinder head gasket.
Tune motor.
$18.50
THOMAS PLIMLEY LTD.
1010 YATES STREET
VICTORIA, B.C.
Est. 1893 G 7161

47c AUTO REPAIRS AND SERVICE

PERNY'S BODY SHOP. FINEST COLlision repairs. Next to Douglas Roller Rink, 3001 Douglas. B 4324.

SPEEDOMETER AND WINDSHIELD WIPER repairs. Chet Dowman, 724 Johnson. E 1411.

MOONEY'S AUTO BODY SHOP — E 4177. Complete collision repairs, painting, etc.

47d AUTO FINANCING AND INSURANCE

AUTOMOBILE FINANCING
Purchases of automobiles, household appliances and industrial equipment financed on monthly payment plan. Loans on late model cars.
Reasonable Rates Prompt Service
ISLAND FINANCES LIMITED
1112 Broad Street Phone Garden 6831

PURCHASE YOUR CAR AT 50% REDUCTION IN CARRYING CHARGES
4½% INTEREST ON UNPAID BALANCE
GILLESPIE, HART & CO. LTD.
611 FORT STREET GARDEN 1181

CAR INSURANCE COSTS ONLY $17 TO COVER IN B.C. TO GET A PINK CARD. J. W. BUCKLER INSURANCE AGENCIES 124 PEMBERTON BLDG. PHONE E 2144 NOVEMBER 1 WE MOVE TO ROOM 1, 918 GOVERNMENT STREET.

48 CARS AND TRUCKS WANTED

1946 TEARDROP-STYLE 5-PASSENGER Pontiac sedan. Heater and custom radio. Will trade for later model car or ¼-ton pickup truck. E 3746.

WANTED '39 TO '42 CAR, SEDAN PREferred, cash. Call B 1041.

CASH FOR YOUR CAR—SEE MASTERS Motor Co. Ltd

CARS WANTED — CASH OR CONSIGNment. Pitzer & Nex Motors Ltd. E 4023.

WANTED—SMOOTH 600 x 16 TIRES FOR recapping. K-M Auto Sales. B 5822.

NEEDED BADLY, 1946 TO 1952 CARS. SEE Princess Auto Sales. B 2241.

49 BOATS AND MARINE FOR SALE AND WANTED

OZARKA KIT BOATS
Oak laminated stem and ribs. Light weight, strong, durable. Write or phone for catalogue.
THE PATTERN SERVICE
B 6358 1066 Summit Avenue E 5435

BOAT LUMBER FOR SALE
Yellow Cedar — E. G. Red Cedar — Hardwoods—Extra long plywood panels—Boat Plans, etc.
BUILDERS SASH & DOOR LTD.
350 Garbally Road B 3171-3172

TWELVE-FOOT CLINKER-BUILT INboard, complete with trailer and hitch. Phone Sunday (or after 6 p.m. on week days). G 6211.

BOATS AND MOTORS FOR SALE
GORGE BOATHOUSE
PHONE B 7521 EVENINGS E 9232

MOULDS, KEELS, COMPLETE FRAME for 9-ft. rowboats. G 3592.

BOAT OWNERS BE WISE WINTERIZE!
Complete engine check-up, outboards and air-cooled inboard engines, serviced and stored for the winter.
ANGUS MARINE
564 YATES STREET G 7431

SAVE ONE-THIRD TO ONE-HALF WITH
CHRIS-CRAFT KIT BOATS
10 Models—8' Pram to 31' Cruiser.
Evinrude Outboards, 3 to 25-h.p.
Gray and G.M. Diesel
ORR & JAMES LTD.
1210 WHARF STREET G 3121

FIRE!
CAN DESTROY YOUR BOAT
Be sure you have good protection—CO2 for engine room, soda-acid, Foamite in wheelhouse, firebombs at suitable stations on your boat. Pyrene, Soda-Acid recharging service, too.
SHIP CHANDLERS
McQUADE'S LTD.
1214 WHARF STREET PHONE E 1141

Repairs to All Makes of Power Saws and Two-Cycle Motors
For the Best Service in Town See
Ramsay Machine Works Ltd.
1630 STORE STREET Est. 1903 G 5314

One 2-H.P. Briggs-Stratton $55
One 2.2 Johnson Outboard $65
Both completely reconditioned
OUTBOARD AND INBOARD REPAIRS AT REASONABLE PRICES
SCHMELZ MACHINE SHOP
950 LANGLEY ST G 7543

BOATS
Ten to 18-foot inboard and outboard power boats. Boats of all types built to order
VOGLER'S SEACRAFT
3041 DOUGLAS STREET E 0412

FOSTER'S SHIPYARD
Build and repair vessels of all types. Machine work welding, etc. marine ways.
419 Bay Street Phone E 0408

51 PERSONAL LOANS

CAR LOANS WHILE YOU WAIT
At Niagara you can have up to $1,000 quickly, sometimes more. Only the owner needs to sign. You'll like dealing at Niagara where friendly loans up to $1,000 are life-insured for your family's protection at no extra cost to you.
NIAGARA
FINANCE COMPANY LIMITED
640 FORT
24 WINCH BLDG. G 9365

51a MORTGAGE LOANS

FUNDS ON HAND AND IMMEDIATELY AVAILABLE FOR MORTGAGE LOANS
Large and small amounts—low interest—quick decisions. Repayments to suit. Reasonable charges. Mortgages and agreements purchased.
Consult Our Mortgage Department
P. R. BROWN & SONS LTD.
Serving Victoria for Over 50 Years
1112 Broad Street Phone Garden 7171

APPLICATIONS FOR LARGE OR SMALL mortgages appreciated. N.H.A. loans available. We specialize in refinancing, also purchasing mortgages and agreements. Mr. W. S. Kirkpatrick Financial Survey Limited. 1324 Government Street. G 9305.

AGREEMENT FOR SALE AT REDUCED price, 6% interest, $1,400, payable annually. Paid in full in four years. G 1412 or B 7276.

A. BERNARD & CO. LTD.
LARGE AND SMALL AMOUNTS FOR residential and business properties at low rates. Progressive N.H.A. building loans at prevailing rates.
629 FORT STREET Phone Garden 9335

MORTGAGE LOANS
to meet your INDIVIDUAL REQUIREMENTS
PEMBERTON, HOLMES LTD.
1002 GOVERNMENT ST PHONE G 8124

52 WANTED TO BORROW

Private funds required for sound first-class mortgages, good monthly payments at 6% interest
A. BERNARD & CO. LIMITED
629 Fort Street Phone G 9335

52 WANTED TO BORROW

$800 BONUS—$4,900 AGREEMENT FOR sale, $40 per month—6%. Property value, $9,000. Contact L. R. Guidi, B 7276 anytime. TOWN & COUNTRY HOMES LIMITED 1923 Quadra.

$2,500 FIRST MORTGAGE REQUIRED ON house sold for $6,100, to be repaid $35 per month, including interest. Please call Mr. Foster, Hawkes, Foster Ltd., B 2101.

53a TIMBER WANTED

LARGE OR SMALL STANDS OF TIMBER, standing or felled and bucked, yarded or cold-decked. Also long or short logs. Atom Lumber Co., 210 Johnson Street West. B 2349; evenings, G 0912.

54 BUSINESS OPPORTUNITIES

THE BARBER SHOP QUARTET
Used to make beautiful music together. The quartet below makes a dandy revenue:
BARGAIN-PRICED FAIRFIELD BLOCK. Where could you find a 10-suite block at this low price? What's more, it has Oil-O-Matic hot-water heating plant and the location—well, you just couldn't find a better part of Fairfield. Did we say the price was low? It's a gift on terms of about half-cash at only $29,800
AUTO COURT—RESORT—CAFE—STORE What a combination and add to that a beautiful piece of waterfront property with a million-dollar view. Plan your own security here with eight cute cottages plus power and row boats. Add years to your life in this healthy and revenue-producing location. Owner may take your house as part payment. A snap $22,000
MAKE MONEY—BUY A HOTEL. Look at this! Well located in prosperous Island town overlooking sea. Sixteen rooms each with hot and cold water. Two suites. Six brand-new Pembroke bathrooms. Sells 33 kegs, 200 dozen month. Real bargain (with only half-cash) at the full price of $36,000
GROCERY—GAS PUMPS—COFFEE BAR. Trans-Canada Highway location near Victoria. Owners leisurely grossing $38,000 per year. If you really want to make money, you've got it here. A nicely-equipped business with comfortable home at rear. Owners wish to retire. Take a revenue home part payment. Guarantee $4,000 stock. Full price and a steal for someone. Only $16,800
For Businesses—See a Business Realtor.
MARRIOTT REALTY
No. 3, 715 Fort. E 0423—Res. E 5230
Victoria's Revenue Headquarters

YOUNG MEN UNDER 45—ONLY READ this—Best opportunity you ever had possibly so read every word. Partner in one of the most well-known Victoria building firms is retiring and is offering his half interest for sale. Has built over million dollars property in Victoria and firm has over $100,000 contracts pending in apartment block and government orders. Ability more important than money here. You must be experienced in building industry and be able to superintend large operations. Your chance to become one of the really solid citizens of this community awaits you. Take advantage of it. If acceptable you may buy into this firm as a full partner for nominal down payment as low as $2,000, balance arranged. Phone or drop in for interview immediately. Marriott Realty, No. 3, 715 Fort. E 0423, residence E 5230.

IF YOU ARE LOOKING FOR A GROCERY or confectionery business or for a good apartment, examine our analysis of current offerings before you buy. It will help you to estimate the soundness of your investment. Call L. J. Coltis, evenings E 6346; Pemberton Holmes Ltd., G 8124.

CITY LADIES' AND CHILDREN'S WEAR business, thoroughly established, excellent living, with or without living quarters. Lease. Wholesalers' recommendation. Good clean stock at invoice, approx. $5,000. Fixtures, etc., $1,000. Apply owner, Box 1725, Victoria Press.

$16,000 AUTO COURT, GOOD LOCATION near Victoria, with room for expansion. Box 1598, Victoria Press.

GOOD LEASE FOR SALE OR MANAGEMENT. First-class establishment. E 4951.

COFFEE BAR. GOOD LOCATION WITH living quarters. E 9483.

A. BERNARD & CO. LTD.
G 9335

BUY AN INCOME
Real Estate Investments

APARTMENTS—NET REVENUE $10,326: Brand new, on the market for the first time; 15 beautiful suites near park and waterfront. Each suite contains electric stove and refrigerator insulated throughout. HARDWOOD floors, hot-water OIL-O-MATIC heating system. Price on application. Evening, phone B 3298.

APARTMENTS—NET REVENUE $4,100: Six suites all in perfect condition, choice situation near the park. A sound investment at the price of $39,000
Terms Arranged
Evening, Phone B 3298

APARTMENTS—NET REVENUE $18,000 PER YEAR: 23 modern suites, all the living rooms 19x12'6, electric kitchens with big modern ranges, refrigerators, etc. Building fully insulated, floors soundproofed, hot water heating by crude oil burner. Amortized loan at 4½% available. For price and terms and any further information apply at office. Please call Mr. Smith, evening, phone B 3298.

BUSINESS PROPERTY NET REVENUE 10% ON THE PURCHASE PRICE: Commercial property in the 700 block Yates Street, 60-foot frontage. A substantial building. Easy terms arranged. Full price $125,000

Closing out an English estate we offer for sale the following properties:
Nineteen suite apartment building; close-in location. Price $48,000
Stores and apartments on Douglas Street. A solid brick building $32,000
Six suites, self-contained, hot water heated by OIL-O-MATIC. Nice location. $18,000
For further information on all of the above, please call Mr. Joseph Smith, evenings, B 3298.

A. BERNARD & CO. LTD.
629 FORT STREET PHONE G 9335

KER & STEPHENSON LIMITED

40-Room HOTEL business. Nets about $7,000 per year. Lease until 1957. Can be renewed. Full price $18,500

GROCERY STORE
Living quarters behind store, also separate home adjoining. Business can be bought without buildings for $12,500
Further information on request.

DUPLEX
Side-by-side—each containing living room, kitchen, two bedrooms, bath and utility room. Tenants supply own heat. Price $14,000
Terms.

GROCERY STORE AND HOME IN RESTRICTED ZONE. GOOD LIVING QUARTERS. FINE OPPORTUNITY FOR MARRIED COUPLE. SHOWS A VERY GOOD RETURN. PRICE $10,500 PLUS STOCK. TERMS.

KER & STEPHENSON LIMITED
Member Real Estate Board
909 GOVERNMENT STREET
G 4127 DAY OR NIGHT G 4127

PRICES HIGH
SO ARE OUR PROFITS
COFFEE BAR—10 STOOLS
4 BOOTHS
EXCELLENT LOCATION
Information on Application
No Agents Phone B 2523

54 BUSINESS OPPORTUNITIES

GEORGE RANDALL LTD.

SIXPLEX APARTMENT
Gross Revenue, $5274
Six units, stucco structure. Four units have living room, modern kitchen, Pembroke bath, and two smart bedrooms. Two units are bachelor suites. Fridges and electric stoves, Oil-O-Matic heat. Three garages. Cook Street location. Choice of terms. Price $45,000
Ask for Mr. Davis — eves. G 8614

APARTMENT BLOCK
Four Suites
For a desirable investment this solid brick structure is bargain priced. Three three-room self-contained suites, plus five-room suite for owner. Tenants supply own fuel. No trouble, no worry here. Four garages. One acre of land which can be subdivided into building lots. Revenue can be $190 per month. $6,500 cash, balance $50 per month. Owner says sell it. $12,600
Ask for Mr. Davis — eves. G 8614

CITY COFFEE SHOP
Smart, Modern
Catering to the better class clientele of Victoria, this cafe represents rare value on today's market. Doing a very profitable business. Seats 45 modern and excellent equipment which alone is worth the asking price. Open from 8.30 a.m. to 7.30 p.m. Closed Sundays. Shows excellent returns. No good will asked. Price $5000
Ask for Mr. Davis — Eves., G 8614

GROCERY STORE
Ideal Living Quarters
Splendid stucco grocery serving its own community in suburban area. Does big business, stock and fixtures, neat and clean, living quarters features lovely large living room, modern cabinet kitchen, wired for range. Three nice bedrooms, fireplace, oak floors. Full basement, furnace, extra room, attached garage. Aside from this is a wonderful garden of fruit trees and berries. Also modern chicken house. No better set-up could be desired. Terms considered. Price $19,000
Contact Mr. Davis—Eves. G 8614

LITTLE FARM
Charming Home
Independence and security for your family. Neat older-type bungalow, five rooms, basement, furnace heat. Attached garage, modern chicken house for 60 birds, fruit trees, all varieties. Black soil. Heavy producing garden. Close to bus, store and school. Taxes $64. Price $7500
Call Mr. Fiddick, Eves., Albion 122Y

GEORGE RANDALL LIMITED
C. Jaffray, Managing Director
1309 DOUGLAS ST. G 8109

TOWN & COUNTRY HOMES LIMITED
1923 QUADRA STREET
Phone B 7276 — 24-Hour Service

GROCERY STORES
Three good buys for your consideration. All with good living quarters.
1. A dandy. Ripe for a good manager and improvements $11,900
2. On this a smart owner would make $5,000 net per year $19,000
3. $58,000 per year turnover and can be improved $30,000
If the above won't fill your needs, we have others to trade or sell.

NEARLY 20% RETURN
Four units, Langford Lake—951-3 Island Highway. Here are two duplexes that will give you nearly 20 per cent on the total investment. Full price (good terms) $9000
N. Ware, G 1412; B. Price or M. Morey, B 7276

GROCERY STORE
Large Living Quarters
Splendid location, good residential area near schools. Present turnover of approx. $2,000 per month, could be greatly increased. Owner retiring. Will accept modern bungalow as part payment. Full price $16,000
Includes $2,500 guaranteed stock at invoice. For Appointment to View Contact L. R. Guidi at B 7276 ANYTIME

Phone W. Amos, G 6606 Evenings or B 7276 Anytime

HIGH RETURN ON 13-SUITE APARTMENT IN OAK BAY—Annual revenue over $6,000. Net after all expenses, $3,500. Low rentals. This is an outstanding investment buy. Priced at $28,000

GROCERY AND VARIETY STORE IN VICTORIA—Home and business combined. Good neighborhood. Building comprises store, living room, modern kitchen and two bedrooms. Double garage, large lot, garden etc. Substantial stock. Good and growing turnover. Owner retiring, would accept modern bungalow as part payment. Priced at $16,000
For further information, call L. J. Coltis, eves., E 6346.

PEMBERTON, HOLMES LTD.
G 8124

RESTAURANT BUILDING FACING BEAVER LAKE PARK SUITABLE FOR DRIVE-IN
Open fireplace. Furnished. Quarter-acre orchard $6500
With two furnished cottages, rentable $40 month $9500
Cedar Grove Inn, East Saanich Road

55 EXCHANGE REAL ESTATE

100 EXCHANGES. GOOD FARMS, EQUIPPED for city or business, city revenue-bearing for country. Send us your exchange. Hope Realty Ltd., 1029 Douglas, Campbell Building. B 6246, B 7643.

TRADE—SELL—BUY BUSINESSES. SEE Marriott Realty, 715 Fort. E 0423, E 5230.

56 LISTINGS CANCELED

A SINCERE SALES SERVICE — HOPE Realty Ltd. again are nearly sold out in beautiful Esquimalt. 876 Wollaston, 982 Wollaston, 611 Admirals Road. We sell Esquimalt property. Also 2460 Quadra. Have 521 Judah sold by Charlie Clarke. This is a selling record. Many other pending. Hope Realty Ltd., 1029 Douglas, B 6246, B 7643; evenings, E 7356, Colquitz 355-R.

TOWN & COUNTRY HOMES LIMITED—Ranch type bungalow sold to Mr. and Mrs. D. G. Miller, by B. Price, N. Ware and M. Morey. Also to Mr. and Mrs. R. W. J. Godfrey, by N. Ware, M. Morey and B. Price. Also, Lot 4, Lakeview Road, sold by M. Morey; Norman Ware and B. Price.

ATTENTION AGENTS—MR. A. R. HISCOCK's farm at Happy Valley is now listed exclusively with Newstead Realty Limited, 766 Fort Street. Phone E 7194. Usual courtesy to agents.

556 WHITESIDE SOLD BY BOB ALLEN and Roy Smith, of Western Homes Ltd., 611 Yates Street. If you are selling please phone B 2157 and ask for either of us.

1955 NEIL STREET IS NO LONGER listed exclusively with J. H. Whittome & Co., Ltd.

56a LISTINGS WANTED

WANTED—A GOOD CONVERSION TYPE apartment of three to six suites, preferably in Oak Bay on Fairfield. Please call L. J. Coltis, evenings E 6346. PEMBERTON HOLMES LTD. G 8124.

56a LISTINGS WANTED

PLEASE LIST WITH US
CASH FOR YOUR HOME
— CASH —
High Quadra, Cedar Hill, Gordon Head. Cash buyer from Spokane, Washington, requires small bungalow up to $10,000, automatic heat.
Cash up to $16,000 for sea view—Queenswood, Oak Bay, Ten Mile Point, Gordon Head. Five rooms. Possession, March, 1953.
Two elderly ladies require in High Quadra area four or five rooms, no basement but adequate heating. Up to $8,500 cash.
Please call Mr. K. Liss, G 8124
Eves., call B 5865
If you wish to sell for cash and quickly
PEMBERTON, HOLMES LIMITED

WANTED—URGENTLY
OAK BAY
Have genuine cash buyer for two and three-bedroom homes. Your listings appreciated. Call Mr. Lowman or Mr. Gould, evenings, G 7575, B 5537; days, G 8124.
PEMBERTON, HOLMES LIMITED
1002 Government Street

WE HAVE A CLIENT FROM ALBERTA, anxious to buy a good four or five-room bungalow, and is willing to pay cash, in any district. House with basement. May we have your listings please—immediately. Phone E 7194. Newstead Realty, 766 Fort Street.

LISTINGS WANTED—LIST YOUR PROPerty with F. N. Cabeldu Ltd. for immediate attention. Phone E 7174.

LISTINGS URGENTLY NEEDED. BOORman Investment Co. Ltd. E 7124

57 HOUSES FOR SALE

OVER 1,600 SQUARE FEET, SIX-ROOM ranch-style home, situated in excellent quiet location with acre of parklike ground. Close to transportation and schools. House comprises through hall, large living room, dining room, kitchen with nook, utility, four-piece bathroom, three bedrooms. Full basement, Oil-O-Matic, air-conditioning unit. Breezeway. Twin garages. Possession one month. Apply owner, 3745 Ascot Drive.

WATERFRONT SECLUSION—ONE ACRE of complete seclusion, woods and lovely gardens just off the new highway and five minutes from town. Very attractive five-room house. Drive out to 985 Portage Road and see one of Victoria's few remaining waterfront properties for sale at $10,500. $3,000 cash will handle. Call Mr. Gould, G 8124, at Pemberton, Holmes Ltd., or evenings G 7575.

WHY PAY RENT?
How would you like a nice three-room suite with full cement basement, and a good garden, rent free, plus a steady sure revenue of $80 or more monthly from another three-room suite and three-room and bath cottage. A snap at $7950. Box 1741, Victoria Press.

OAK BAY — $1,200 DOWN — $40 PER MONTH
Buys this four-roomed cottage, in a very nice location near sea and bus. Nice lot very low taxes. Total price, $4,300. Please ask for Mr. Edwards. Eves., G 6935. H. A. Humber, Ltd., 1220 Broad Street. E 8113, E 3252.

ESQUIMALT—$1,000 DOWN, BALANCE arranged, buys comfortable little home of four rooms and utility room. Has three-piece bathroom, two bedrooms, garage. Situated on choice 60-ft. lot in convenient location. Ideal for retired couple $4,100 A. S. Miller, 1309 Blanshard Street. E 0822

FAIRFIELD, NEAR SEA, ATTRACTIVELY designed, four lovely bedrooms, comfortable living room with open fire, den with open fire, bright kitchen, fine dining room. Nice walk to seafront and park; $8,200. A. S. Miller, 1309 Blanshard Street. E 0822

WHITE STUCCO BUNGALOW OF FOUR bright rooms. Has full cement basement, furnace, separate garage. Situated on bus line, and in excellent condition all through. Very moderate taxes. $6,850. A. S. Miller, 1309 Blanshard Street. E 0822.

SIDNEY—IDEAL FOR RETIRED COUPLE. Five-year-old four-room house, three-piece Pembroke bathroom; no steps. Close to shopping area and transportation. Low taxes. Clear title. $7,000. Box 1580, Victoria Press.

GOOD SIX-ROOM HOUSE, CLOSE TO Parliament Buildings, schools, stores and bus. Duroid roof and insulated. Full cement basement. Good furnace, and a year's fuel supplied. Taxes $78. Cash price $6,800. Phone G 2129.

IMMACULATE MODERN BUNGALOW on paved street in Esquimalt. No steps. Four rooms and dinette. Includes Venetian blinds, oil heater and oil heating kitchen range. Nice garden. $6500. No agents please. Phone G 0461.

GONZALES DISTRICT—NEW, MODERN, five-room, all-electric bungalow with a sea view. Extra bedroom, bathroom and rumpus room with fireplace in basement. Price, $13,500. Owner, B 7380.

POSSESSION TODAY, WATERFRONTAGE. See 2890 Ashley Drive. Coal-O-Matic heat, five rooms, large lot. Liberal courtesy to you agents. For keys, Mrs. Joyce Hatcher, B 6246, B 7643; evenings, E 7356.

BUNGALOW-TYPE, REVENUE HOME, Esquimalt near sea and bus. Will consider small modern cottage in exchange. Owner. Box 1564, Victoria Press.

OAK BAY SOUTH — GOOD, MODERN five-roomed bungalow. Basement bedroom. Low taxes. Reduced price. Possession November 15. B 3394.

ALMOST COMPLETED, NEW N.H.A., FIVE rooms, basement, garage. $2,580 down. Full price $9,500. Buy from builder and save. G 6296.

$4,800 FOR QUICK ACTION—GOOD FIVE-room bungalow, renting $40 monthly, and separate suite for owner. Box 1714, Victoria Press.

SEVEN-ROOMED HOUSE, TWO-ROOM basement apartment, and five rooms rented. Close to Jubilee, bus and stores. 1721 Richmond Avenue.

NEWLY DECORATED FIVE ROOMS, APproximately two acres land, small fruits, apples, plums. Good location. Saseenos Road, R.R.2.

FOUR-ROOM FIVE-YEAR-OLD BUNGAlow, 1301 Fourth Street, Sidney, $7,350. M. Morey, B 7276, Town & Country Homes Ltd.

SMALL COTTAGE, ONE BEDROOM, newly painted. 1261 Transit Road, Oak Bay. Contact owner, week days, E 1743.

SMALL COTTAGE, TRANSIT ROAD, OAK Bay; newly decorated and painted. Contact owner, week days, E 1743.

SEVEN-ROOM HOUSE WITH REVENUE, $240 per month gross. Full price $7,900, $2,600 to handle. Box 1721, Victoria Press.

ESQUIMALT—$6850 FOUR ROOMS, BASEment, copper piping, drive-in garage, fruit trees. Furniture if desired. G 7007.

MODERN FOUR-BEDROOM HOME, HIGH Quadra, school and bus one block. B 3549.

DUPLEX, JUST COMPLETED, 4½ ROOMS each side. E 9844.

THE BUY OF THE DAY
YES—BEST LOCATION IN OAK BAY —OIL-O-MATIC HEATING
—MINIATURE "BUTCHART'S GARDENS" NOW FOR THE DETAILS: The home is of sound construction of the semi-bungalow type with large through hall, living room with good fireplace, guest-sized dining room, HARDWOOD FLOORS, family-sized kitchen, two large bedrooms with an adjoining bathroom, upstairs there are two large bedrooms, den and sewing room, lots of cupboards, etc. An older type home but in very good condition. Large lot with hundreds of dollars in shrubs, trees and flowers. It is the best buy today. Shown by appointment only and priced to sell, cash or terms $11,500
Mr. Spencer, Eves. E 7036

A. BERNARD & CO. LTD.
629 FORT STREET PHONE G 9335

NEW
READY FOR OCCUPANCY
THIS SPLENDID FIVE-ROOM BUNGALOW COMMANDS A WONDERFUL VIEW of a lake. Just outside city boundary, on high ground, and close to a bus stop, comprising a large living room with a fireplace, dinette, wall-to-wall carpet, two bedrooms and bathroom. Well-arranged kitchen with all the latest improvements. Large attached garage, containing oil hot-air furnace. PRICE $9800

LEACH & SPARKS
1119 BLANSHARD STREET E 4117

LEAVING CANADA
Direct From Owner
Six years old bungalow in the best part of Oak Bay.
Fully insulated, five spacious rooms, hardwood throughout, oil-automatic hot-water heated, wired kitchen; tiled, electric domestic warm water, drive-in garage, large basement with two spare rooms. Low taxes.
Fully furnished or unfurnished.
Priced for quick sale.
PHONE OWNER FOR APPOINTMENT
B 4067 (NO AGENTS, PLEASE)

57 HOUSES FOR SALE

BOORMAN'S

OAKLANDS—$1500 DOWN
Clean, comfortable, four-room bungalow with full basement and garage, nice property, moderate taxes. Low down payment can be arranged. Full price $5500
Mr. McDonald. Eves., B 1542

$1400 DOWN - $1400 DOWN
Exceptionally Attractive
So many listings today are inclined to be over-rated, but the value is here. Not new but in excellent condition. Main floor consists of large living room with fireplace, dining room with fireplace, kitchen, reception hall and large bedroom. Upstairs are four large bedrooms and bathroom. Extra bedroom on another level. Very high basement with almost new piped furnace. A family home or wonderful revenue property and only five minutes' walking distance to town. This offer will not last. Full price (easy terms) $8400
Evenings, G 0434

ESQUIMALT
HIGH LOCATION
IMMEDIATE POSSESSION
This three-year-old five-room stucco bungalow situated in a treed area on one of the most popular streets in Esquimalt features hardwood floors in through hall, large living room with open fireplace, dining room. Cabinet kitchen with adequate table area, two EXTRA large bedrooms, four-piece bathroom, full HIGH concrete basement with laundry tubs, piped furnace and drive-in garage with sliding door. Front garden in lawn. Hurry on this home as the owner has been transferred east and must sell quickly. Price with terms $9150
Stan Cornish, eves., G 7643

GORDON HEAD
LOVELY SEA VIEWS
A very attractive five-room shake bungalow only two years old, situated in a most desirable residential area with lovely garden. Large living room 23x13, to "L"-shaped dining room, two large bedrooms, four-piece Pembroke bathroom, dream of a kitchen with a beautiful outlook over water. Double sink, plumbed for Bendix. Concrete basement with all-steel piped furnace, Westinghouse hot-water tank. Lot 100x275 with fruit trees. Reasonable terms considered. Asking price $11,950
Roy Harris, evenings, E 1202

WATERFRONT
PRIVATE BEACH
4-MILE CIRCLE
Stucco Duroid roofed bungalow. Living room and dining area combined, 34 feet long. One picture window 16' wide overlooking water. Two good-size bedrooms, four-piece bathroom. Electric kitchen with ample cupboards, stove included. Hardwood floors in every room. Spacious storage cupboards throughout. Utility room with air-conditioned unit. Garage attached. Attractive garden of trees and flowers. Further particulars upon enquiry. Shown by appointment only. Price $15,000
C. J. Harrington, Eves., E 5846

OAK BAY UPLANDS BORDER
An exceptionally well-constructed three-bedroom home situated in a lovely residential area. Beautiful large living room with very attractive fireplace, guest-size dining room, ultra-modern electric cabinet kitchen with utility room, large Pembroke bathroom with pedestal basin and expensive fittings. Built in vanity, three large bedrooms, golden oak floors, over 1,700 sq. ft. floor area. Grand high daylight basement with expensive Oil-O-Matic air-conditioning furnace. Attached double garage. Approximately $7,500 down payment, balance $75 per month $18,900
Roy Harris: Eves., E 1202.

NEW DUPLEX
OAK BAY BORDER
This exceptionally nice duplex in a good SECLUDED LOCATION close to sea and transportation. Large living room with ELECTRIC FIREPLACE, two good bedrooms all with OAK FLOORING. Four-piece Pembroke bathroom. LARGE CABINET KITCHEN with nook. Full basement with AIR-CONDITIONED OIL-O-MATIC HEATING TANK and garage. $9,500 cash will handle this and assume mortgage for $10,000; monthly payment of $65 takes care of principal and interest $19,500
H. F. Hepburn, eves., E 7039

Boorman Investment Co. Limited
Member Real Estate Board of Victoria
616 VIEW STREET E 7124

NEWS FROM NEWSTEAD'S

NEWSTEAD REALTY LIMITED
766 FORT STREET PHONE E 7194

EXCLUSIVE—TURKEY FARM
Owner leaving B.C. Here is a chance to become independent with a very small outlay. Farm consists of 6½ acres mostly under crop. A good six-room modern bungalow. Two turkey or chicken houses, barn, etc. This small farm will grow anything and there is city water to aid you. Can be purchased fully furnished or unfurnished. Located about ten miles out. Price furnished which includes cow, brooder, separator, etc. $8250
Unfurnished $6800
Please contact Mr. R. O. Ney at E 7194 or Eves., G 5406 OR Mr. W. McMahon at E 7194 or Eves., Albion 275 R.

$13,600
ONLY $4500 DOWN
N.H.A. financed 5% mortgage. Lovely six-room bungalow, brand new. Oak floors throughout. Oil-O-Matic air-conditioned. Living room, dining room, electric cabinet kitchen. Three very nice bedrooms, Pembroke bathroom. All on a very attractive floor plan. Full basement, attached garage and secluded lot with natural oaks. This you must see before deciding on your new home. For appointment to view, contact Mr. Nelson at E 7194 or Res. E 5833 anytime.

FOR A FAMILY
Three large bedrooms, close to town and school. Ideal house for family of three or four children. Newly redecorated and revised. Air-condition furnace, oil stove goes also. Nice grounds, $2,300 Down and move in immediately. Full price $5750
Contact Mr. H. K. Lees at E 7194 or Mr. A. H. Jackson at E 7194 or evenings, Belmont 173-G.

Newstead Realty Ltd.
766 FORT STREET E 7194
Victoria's Most Progressive Realtor

PEACE AND CONTENTMENT
If this is what you are seeking from life, we can offer it to you. This home will fill every need. Surrounded by tall silent firs and facing the sea and mountains, where the view and colors change by the hour. Approximately 12 miles by good highway to town (twenty minutes by car). This home was built to last of prewar materials. Colonial in design, featuring an attractive entrance hall with wall-to-wall carpet, large living room with door to outside patio, guest-size dining room, a wonderful kitchen and dining area, handy washroom off kitchen. Attractive stairway fully carpeted leading to three bedrooms and complete bathroom. The master bedroom is large with twin cupboards and fireplace. Full basement with automatic hot-water heat, laundry room, garage. This home is very tastefully decorated and spotlessly clean. This is one of those homes tucked away from the public eye, it must be seen to be appreciated. For further particulars phone

Gardner Agencies Ltd.
307 SCOLLARD BLDG.
G 7741 EVENINGS, B 4697

57 HOUSES FOR SALE

HICKS REALTY LTD.
1710 DOUGLAS ST B 5104
Opposite Hudson's Bay Store

VIEWS
WATERFRONT — VIEWS
Comfort Combined With Beauty
(810D). This new super-de-luxe bungalow, situated on a quiet road with its garden sloping to a sandy beach, has everything the most fastidious buyer could ask for. A wide entrance hall; large living room; guest-size dining room (with sun deck off); two exceptionally large bedrooms with lighted double closets and sliding doors. The luxurious bathroom with its built-in features and separate shower, and the model electric kitchen with stove and Bendix included, are special features. PLATE GLASS WINDOWS AND WALL-TO-WALL CARPET THROUGHOUT. A 35-foot rumpus room with fireplace opens on to a patio. Oil-O-Matic air-conditioned heat. Price $21,000
Mrs. Burbidge, B 5104, day or night

A WOMAN'S DREAM
(1030D). Will never end after she is settled in this Oak Bay home. It is situated on one of Oak Bay's best streets, with seclusion and close to sea. This well-built home has through hall, living room 17x23, dining room 12x14, large cabinet kitchen wired for range, four-piece Pembroke bathroom. Yes, there's three large cheerful bedrooms, all with cedar-lined cupboards. Full high basement with rumpus and extra bedroom, two-piece washroom and very good hot-water heating plant with oil, and drive-in garage. Plenty of space for children on this large lot. Hurry, insure your family a permanent Christmas gift. Price $16,800
Mr. Clarke, B 5104; Eves., E 1328

QUICK POSSESSION
Wychbury Ave.
(908D). Move into this fine seven-room stucco semi-bungalow which is immaculate inside and out. There is a large living room with oak floors and open fireplace, a good-size dining room adjacent to a modern cabinet kitchen, two bedrooms and Pembroke bath off central hall. A finished bedroom up concealed stairs, also trunk room. The basement includes a rumpus room and a workshop and laundry room, plus a furnace with sawdust bins. The lawns and gardens are landscaped to set off this home. Terms $3,500 down, balance as rent. A bargain at $10,500
Mr. Ludlow, B 5104, day or night

BOAT HIRE
EXCLUSIVE
(353B). Here's a real business opportunity. This well-established boat rental will be sold as is. Equipment includes 27 boats, both inboard and outboard, well equipped workshop, electric crane, ways, marine refueling station and storage lockers. Coffee shop shows good revenue. Living quarters consist of five rooms. Selling for only $10,000
Mr. Carnegie, B 5104, day or night

TRIPLEX SPECIAL
(148D). One large and two small self-contained suites with separate entrances. Full basement. Tenants do own heating. The building is in good condition and in an excellent revenue location near Oak Bay Junction, showing over 13% net for absent owner or live in the large suite yourself and collect $85 per month. Excellent value at $9800
Mr. Smith, B 5104, day or night

CROWDED?
(1067D). We have a good solid family home on high Quadra with four bedrooms, large dining room, large living room, large kitchen, HOT WATER HEAT. FULL BASEMENT. Separate garage. See this. Terms. Price $9450
Mr. Vining, B 5104, day or night

SOMETHING DIFFERENT
(1013D). With a view and a basement suite ($35). With a boathouse and automatic hot-water heat. Only ten years old, bright, cheerful and up-to-date. Close in, with the bus at the gate. $2,950 handles at the full price $9000
Mr. Smith, B 5104, day or night

YOU'LL LIKE IT
I LIKE IT, TOO
(1035D). Here's a smart five-room stucco bungalow on a high location amongst the trees overlooking the city. The interior has been redecorated throughout. The oak floors are polished and the living room, dinette, cabinet kitchen, two bedrooms and bathroom finished in pastel colors. There is a full basement with hot-air furnace and electric hot-water tank. A nice two-room suite in the basement rents for $35 per month and tenants will stay if desired. This home is insulated and wired for electric range. A $4,500 mortgage can be obtained for the buyer. It's a real buy at only $8950
Mr. Ludlow, B 5104, Eves., E 5105

OAK BAY
GOOD FAMILY HOME
(352D). Large living room, dining room, three bedrooms, full basement. Hot-air heated. Separate garage. Terms available. For quick sale $8000
B 5104, day or night

AN ATTRACTIVE
BUNGALOW
A CHARMING GARDEN
(1095D). A pleasant district, in fact a 3-A rating. Living room and hall have oak floors, fireplace, two good-size bedrooms, one of which would make a dining room, four-piece tiled Pembroke bath, cabinet kitchen and dining area. All well kept and tastefully decorated in pastel shades. Attached garage. NO STEPS. Bus 100 yards from door. Price $7800
Mr. Drew, B 5104, Eves., E 4980

$1450 DOWN $1450
(1053D). Sparkling new white bungalow. Modern wired cabinet kitchen, lovely living room, two nice bedrooms, utility with tubs, space oil heater. Balance at $60 per month. Price $6650
Mr. Vining, B 5104, day or night

COUNTRY HOME
(1000D). This new, attractive four-room bungalow, located nine miles from the city, is close to stores and school. It features large living room and fireplace, also utility room and attached garage. $2,000 down, easy terms. Selling for only $4800
Mr. Carnegie, B 5104, day or night

Two-Year-Old
MODERN 4-ROOM
BUNGALOW
HILLSIDE-QUADRA AREA
Exceptionally well-built stucco bungalow, through hall, hardwood floors, cabinet kitchen, Pembroke bathroom, full basement, H.A. furnace piped to all rooms. 4½% mortgage $3,000 will handle. This is a GOOD house, reasonably priced at $8500

ALTON & FLEMING
1006 Blanshard St. Phone G 5112
Evenings: Mr. Stephenson, G 0123 or Mr. Fleming, E 4762

CLOSE TO MT. VIEW
HIGH SCHOOL
In new subdivision, new four-room stucco bungalow. Will be completed in about two weeks. Large living room, two bedrooms, kitchen and dinette. High basement, drive-in garage. Price $8000

ESQUIMALT
Brand new five-room stucco bungalow, oak floors throughout. Automatic heating, garage. Price with two lots. $7850
Evenings, call Mr. Clark, E 8097

H. G. DALBY & CO. LTD.
634 VIEW STREET E 6241

57 HOUSES FOR SALE

KER & STEPHENSON LIMITED

OAK BAY
Five rooms all on one floor. Spic and span. Good garden. Lots of fruit trees. Taxes under $40. Cash price $5250

FAIRFIELD SPECIAL
This two-story, eight-room house has full cement basement. Hot-air furnace. Separate garage. All light floors. Good lot. Very good district. House in excellent repair. A real bargain at only $7250

NEW SUBDIVISION
In a district of better-class homes, close to bus and stores. This is a brand new home of four and a half rooms. Stucco with Duroid roof, has a full cement basement, a four-piece Pembroke bath, oak floors, copper pipe, garage under. Completed by owner-builder we are able to pass on the saving to purchaser. Only $8000

HIGH LOCATION—
$2500 DOWN
With beautiful view of the sea and Olympic Mountains, two wooded acres comprising four lots. Attractive five-room bungalow, with very large living room, two bedrooms, dining room, large kitchen and glassed-in porch. Low down payment considered to responsible party. Priced to sell at only $9000

LOW DOWN PAYMENT
VALUE EXTRAORDINARY
Owner instructs immediate sale of architect-designed, modern Tudor-style bungalow. Over 1,600 feet floor area. Living room 22x15. Family-size dining room. Two twin-size bedrooms with generous clothes closets. Modern cabinet kitchen wired for range. Large bathroom with handsome Belgian tile floor. Separate reception hall. Full high basement with drive-in garage. Totally enclosed garden. Full price with extra lot $11,750 with low down payment to approved client

HIGH QUADRA
A high location on one of the finest crescents of this very desirable residential area, this spacious three-bedroom bungalow has an additional knotty pine bedroom in daylight basement. Very well designed kitchen and utility room. Cosy living room with fireplace, family dining room. Full concrete basement. Automatic heat. Double garage. Cement patio and children's wading pool completes this very fine home. $7,500 mortgage available. Priced to sell quickly at $15,500

UPLANDS AREA
Unobstructed view of sea and mountains. Six spacious rooms through-hall plan. IN-LINE living room and dining room with plate glass windows, three bedrooms, modern convenient kitchen, colored fixtures in bathroom. Full concrete basement, oil hot-air heat. Separate garage. extensive garden with large pool. Price $17,850

KER & STEPHENSON
LIMITED
Member Real Estate Board
909 Government Street
G 4127 DAY OR NIGHT G 4127

W-E-S-T-E-R-N HOMES LTD.
611 YATES ST. B 2157

DOWN $1000 DOWN
VICTORIA WEST
Six-room semi-bungalow, neat and clean. Living room, dining room, kitchen and bedroom downstairs. Two bedrooms and bathroom up. Full basement with furnace. Laundry tubs. Payments $65 per month. Full price $5950
Johnny James, eves., B 6515 or Stan Evans, B 2157, G 8286

REVENUE
Approximately $2000 Net
Four rental units, four sets of plumbing. Ideal for away-owner. Full basement, Oil-O-Matic hot-water heat. Income can be increased. Full price, only $13,600
Jack Brown, B 2157, eves., G 4976

QUIET STREET IN
ESQUIMALT
Let me show you this lovely six-room home, situated on a nicely landscaped lot. Stucco exterior and only 11 years old, this home is very well planned, with entrance hall to living room 13x20 with open fireplace and hardwood floor, dining room. The modern cabinet kitchen is wired and tiled floor, three nice bedrooms (one twin sized). Full cement basement, hot air piped automatic furnace. Laundry room and also finished room could be third bedroom. This is a home you would be proud to own. Terms on the full price of $10,500
Call Ed Olson B 2157, evenings G 4608

NOW YOU CAN BUILD ! !
$1200 Down—N.H.A.
Let us build you this attractive ranch style, three-bedroom bungalow that features oak floors, all-electric cabinet kitchen, insulated. Full basement, drive-in garage. TERMS: $1,200 down (on your own lot), balance approximately $54 monthly, 5¼%. If you do not own a lot, we will locate one for you. Price, on your own lot $9200
Call Stan Evans, B 2157, eves., G 8286

$1500 2 ACRES $1500
Plus five-room stucco bungalow. Entrance hall to large living room, dining room, two nice bedrooms, three-piece bathroom and hardwood floors. Basement with hot-air piped furnace. Separate garage. On two acres that could be divided. Within the three-mile circle. Full price only $7750
To View Call Jack Brown, B 2157; Evenings, G 4976

THE ROYAL TRUST COMPANY

DUPLEX
High location and close to transportation. Five-room suite with three-piece bathroom for owner. Upstairs a three-room suite with three-piece bathroom. Full basement. Hot-air heating, separate garage. $2,000 down, balance monthly. Price $7350
Mr. Coles

OAK BAY
Beach drive facing southeast. An attractive 1½-story home in excellent condition, oak floors throughout the ground floor. Consisting of hall, five large rooms and a four-piece bathroom, a concealed stairway leads to three rooms and a washroom. Pleasant vistas from all windows. Full basement with hot-air automatic heating, a laundry and garage. The house is weather-stripped and insulated.
Price $15,500
Mrs. Knowles

THE ROYAL TRUST COMPANY
1206 GOVERNMENT STREET. E 4126

57 HOUSES FOR SALE

TOWN & COUNTRY HOMES LIMITED
1923 QUADRA STREET
PHONE B 7276 — 24-HOUR SERVICE

OAK BAY
SPECIAL
FOR PARTICULAR PEOPLE
Sure it's $16,800, but you should see it. Everything for gracious living is included in this fine home. Three bedrooms or four. Large living room, dining room, cabinet kitchen. Basement has large rumpus room with bar; den or bedroom; large hobby room. Oil-O-Matic hot-water heat; drive-in garage. This district is select and good terms available. By appointment only.
Phone Mr. Christensen, Eves., E 8496; Anytime B 7276

2-YEAR-OLD BUNGALOW
PRICED JUST RIGHT
Two bedrooms, living room, dining room, cabinet kitchen, large utility, automatic oil air-conditioned heat; separate garage. Move in without a dime to spend for decorations. Good terms. Full price $9450
Phone W. Amos, G 6606, eves.; Anytime, B 7276

NEAR JUBILEE HOSPITAL
LOW DOWN PAYMENT
Good four-room bungalow with basement. A real nice home at a saving. Less than $6,000. Terms.
Phone W. Amos, G 6606 eves.; B 7276 Anytime

FOUR-ROOM BUNGALOW
CLOSE IN
A really nice small bungalow for a young couple or oldsters. Wired for range. Hardwood in living room. $1,750 to handle. Full price $5250
Phone Mr. Christensen, E 8496 Eves.; B 7276 Anytime

TRADES
I have a client with a late model car to trade as down payment on bungalow. What have you to trade?
Phone W. Amos, G 6606 eves.; B 7276 Anytime

EXCHANGE OR TRADE
Have a six-room bungalow in Fairfield all on one floor. Owner wishes to exchange for smaller one, value about $8,900, in Fairfield or a good district.
Also have a four-room, three-year-old bungalow in Esquimalt, value about $6,900, to exchange for older type, where the owner could have a little revenue.
Contact Harold Ware, eves, B 1461; B 7276 Anytime

SPLENDID FAMILY HOME
OR REVENUE
$2500 DOWN
High location, close to school, bus and shopping centre.
MAIN FLOOR—Kitchen, dining room, living room with fireplace, den. All ¾" golden oak floors; two-piece bathroom.
SECOND FLOOR—Four rooms and three-piece bathroom.
Hot-water heated. Full cement basement; separate garage. Full price with liberal terms available $7950
Phone L. R. Guidi, B 7276

THE BEST REVENUE
PROPOSITION
THREE UNITS
$2200 DOWN
Located fairly close to town—here is the best revenue property for the price in the city. An income of over $100 a month after paying expenses. Work this out for yourself—over $1,200 a year profit on an investment of $2,200. Can you do this well with stocks, bonds, mortgages, etc.? Full price only $8600
Contact Norman Ware, G 1412 or B. Price and M. Morey, B 7276

YOU WILL BE PAYING TOO MUCH IF YOU DON'T SEE THESE FIRST

Number 1:
A brand new 4½-room stucco bungalow built on your own lot. Electric cabinet kitchen and dinette, two nice bedrooms, living room with fireplace. Panelec heating. Hardwood floors. You save a lot of money as the price is only $6000
Phone N. Ware, G 1412, M. Morey or B. Price, B 7276

Number 2:
A beautiful ranch type stucco bungalow which has a large living room with fireplace, dining room, good sized electric cabinet kitchen, utility room, two bedrooms, den and tool room. In addition to this it is built on your own lot in the location you most desire.
The down payment is exceptionally low—we will arrange up to 80% mortgage on the total value of lot and house, and the interest is only 5¼%—the payments around $42 per month. the full price $7625
Phone N. Ware, G 1412; M. Morey or B. Price, B 7276.

Number 3:
This is the same home only a little larger, and instead of a den, it has a third bedroom. The same loan facilities and your choice of location, finish, colors, etc., also a car port on any of these for only $150 extra. aB SHRDLUSHRDLU extra. The full price (at great saving to you) $7925
Phone N. Ware G 1412; M. Morey or B. Price, anytime, B 7276
All we ask is that you see these homes. You are under absolutely no obligation.

RITHET—B4251
OUR 81ST YEAR

OPEN FOR INSPECTION
UPLANDS
2544 Nottingham Road
Wed., Oct. 29, 2 to 5 p.m.
A NEW SIX-ROOM ULTRA-MODERN STUCCO BUNGALOW on a high lot with a commanding panoramic view. Spacious living room with attractive fireplace and large picture windows. Dining room with exceptional finish. Large electric cabinet kitchen with many useful features and adjoining UTILITY ROOM. Expensively fitted Pembroke bathroom, THREE BEDROOMS, AUTOMATIC HEATING, two-car garage. Immediate possession. Cannot be duplicated for $19,950
EVENINGS:
MR. KITTO, E 1880; MR. HEPPELL, B 1878
MR. SPEED, E 8595

Rithet Consolidated, Ltd.
(Member Real Estate Board of Victoria)
706 FORT STREET PHONE B 4251

P. R. BROWN & SONS LTD.
(Established, 1900)
Real Estate and Insurance Agents
Member Real Estate Board of Victoria
1112 BROAD STREET G 7171

OAKLANDS
Three bedrooms; living room and kitchen. A modern white shake bungalow with separate garage, etc. Full price $5950

$1300 DOWN
A cute home with modern features, fairly new, has four rooms and a view of the Gorge water. Full price $5300
For full particulars contact Frank Burton, Jr.,
Res. E 1291 — Office G 7171

57 HOUSES FOR SALE

RITHET—B4251
OUR 81ST YEAR

THREE-MILE CIRCLE
TWO ACRES—$2500 DOWN
Here is your opportunity to live on cleared acreage yet only 10 minutes from town. This nice STUCCO bungalow comprises of a living room with fireplace, dinette, cosy kitchen with pantry. Two good bedrooms and three-piece bathroom. Good cement basement with hot-air furnace. Separate matching garage. TAXES ONLY $83. This low down payment provides for only $50 per month on balance. For quick sale the price is $7500

HIGH GORGE
FIVE-ROOM BUNGALOW
PLUS REVENUE SUITE
The opportunity of a lifetime to purchase a very nice five-room bungalow with a FINISHED SUITE IN THE BASEMENT. Through-hall plan with attractive living room having beautiful tile fireplace and built-in bookcase, guest-size dining room, spacious cabinet kitchen with dining space and lots of storage space, two good bedrooms and four-piece Pembroke bathroom. Full basement with two-room suite and three-piece plumbing. Furnace heat to all rooms. Automatic hot-water tank and drive-in garage. This home is only 12 years old and has been kept in wonderful condition. Taxes $84. Terms available. The price for quick sale is $9450

OAK BAY
Under the Oaks
Just South of the Avenue on quiet street. Only 10 years old. STUCCO BUNGALOW WITH H.W. HEATING, L.R. with F.P., D.R., cabinet kitchen (wired for range). Two grand cosy bedrooms and four-piece Pembroke bathroom. Full basement. Drive-in garage and extra finished room. Electric hot-water tank. SECLUDED GARDEN amid majestic oaks. IMMEDIATE POSSESSION. Cannot be duplicated at $11,000

TUDOR BUNGALOW
FIVE SPACIOUS ROOMS — NICE GARDEN
DESIGNED BY AN ARCHITECT, BUILT BY A MASTER CRAFTSMAN. This is a grand opportunity to purchase this excellent property on very LIBERAL TERMS. Distinctive entrance and receiving hall, splendid living room with open fireplace, guest dining room, two twin-size bedrooms, four-piece Pembroke bathroom with tile floor, nice cabinet kitchen with range wiring and dining space, full basement, hot-air heat, drive-in garage, two lots set out in attractive rock terraces, lawns and fruit trees. THE OWNER WILL TAKE $3,500 CASH AND THE BALANCE IN LOW MONTHLY PAYMENTS.
The low asking price $11,750

OAK BAY
BEACH DRIVE—SEA VIEW
SIX ROOMS—OIL-O-MATIC HOT-WATER HEAT
IDEAL LOCATION, EXCELLENT CONDITION. BUILT BY ONE OF VICTORIA'S BEST BUILDERS. This stucco home consists of a fine living room with open fireplace, guest dining room, nice cabinet kitchen with tile sink, range wiring and dining space. TWIN-SIZE BEDROOMS WITH ADJOINING WASHROOM. UPSTAIRS, two fine bedrooms and four-piece Pembroke bathroom. Full basement. Expensive OIL-O-MATIC hot-water heating plant. Copper pipe. Insulated. CANNOT BE DUPLICATED AT THE ASKING PRICE, WITH TERMS, at $13,650
EVENINGS:
MR. KITTO, E 1880; MR. HEPPELL, B 1878
MR. SPEED, E 8596

Rithet Consolidated Ltd.
(Member Real Estate Board of Victoria)
706 FORT STREET PHONE B 4251

THE B.C. LAND
& INVESTMENT AGENCY LTD.
(Our 89th Year in Real Estate)

AMIDST THE OAKS
A lovely five-room stucco bungalow with two extra rooms in basement. Hardwood floors in all rooms except kitchen and basement ones. Extra large living room; guest-size dining room, both with cove ceilings and tapestry walls. Good-size cabinet-electric kitchen with tiled sink. Winter's supply of firewood. High ground, off Quadra. Price $8950

NEAR UPLANDS
An attractive-looking and well-arranged semi-bungalow with two double bedrooms and bathroom down; three bedrooms and two-piece bathroom up (space for a bath). Oil-O-Matic heat. Very nice-size living room. Family-size dining room. Electric kitchen. Drive-in garage. Insulated. A deal for a large family. Near schools and sandy beach. Price $15,500
Please Ask for Mr. C. R. V. Bagshawe

LARGE HOUSE AND ACREAGE
Located on Millstream Road, in the Langford District, ten acres. A stucco bungalow. Living room with dining space 19 by 28; kitchen 15 by 18; two good large bedrooms. A huge fireplace in the living room, basement and hot-air piped furnace. Excellent water supply and electric pump. Asking $9500
Terms to Reliable Party

FIFTY ACRES
Located about 30 miles north of Victoria. A real good six-room house. A good water supply with electric pressure pump. Plenty of fruit, 20 acres in sheep pasture, balance in bush and timber. Taxes $34. Price $6850
Please Ask for Mr. Heine

MODERN — SHAKE
Three Bedrooms — H.W. Oil
An exceptionally well-built cedar shake home, just six years old and beautifully decorated throughout. Containing some 1,500 square feet on main floor, it comprises entrance and through hall, spacious living room and dining room with views, all with expensive wall-to-wall carpeting, as have the two larger bedrooms. Full bathroom, an extra separate toilet, and third bedroom with hand basin. The kitchen is any woman's dream, being divided into working area, large nook, and large utility room, all with loads of cupboards. Basement with the finest OIL-O-MATIC HOT-WATER HEATING PLANT, automatic domestic hot-water, extra toilet. This home is very convenient for elderly people, as there is almost a level entrance. Liberal terms if desired. Price $15,000
Please Ask for Mr. W. O. Cameron

922 GOVERNMENT ST. G 4115
Member Real Estate Board of Victoria

TREES—TREES—TREES
I Found a
LITTLE PARADISE
For People Who Like
TREES
High location, low taxes, grand view. A beautifully-kept older-type home with full basement, cosy living room with fireplace, dining room, large, bright kitchen on main floor, two bedrooms and bath upstairs. Two large lots have 23 fruit trees—apple, pear, plum, cherry, grape, walnut, peach, apricot. There are strawberries, raspberries, boysenberries, gooseberries, currants. There is a small chicken house, too. And there are SUCH nice neighbors—especially since I moved into this district myself! FULL PRICE $7000
Please ask for Mr. Bacon; Eves., G 4751.

TWO YEARS—THREE LOTS
Attractive five-room, white stucco bungalow. Large living room with oak floors, dinette, one twin and one medium-size bedroom, four-piece Pembroke bathroom, utility room, full cement basement, drive-in garage. Three-mile circle. Good terms $6300
For further particulars, phone Mr. Hall; Eves., Belmont 185-K.

H. A. HUMBER, LTD.
1220 BROAD STREET E 8113 - E 325

57 HOUSES FOR SALE

PEMBERTON, HOLMES LTD.

SINCE 1887

QUIET QUADRA AREA HOT WATER HEAT

A lovely four-room stucco bungalow, approximately nine years old and in lovely condition. Living room has gleaming hardwood floor and attractive fireplace, two nice bedrooms, cabinet kitchen wired for range, four-piece Pembroke bathroom. Full cement basement, hot-water heat. Basement garage. N.H.A. built. Clear title. Terms arranged.
FULL PRICE $8400
Please Ask for Mr. Woodley
Eves., G 3916; Days, G 8124

UPLANDS FOUR BEDROOMS

A lovely home in a delightful garden. Four bedrooms, living room, dining room, cabinet kitchen, sun room. Separate garage. Cement patio with almost complete seclusion for lazing out of doors. Oil hot water heated.
FULL PRICE $16,800
Call Michael Gould. Eves. G 7575, Days G 8124

OAK BAY

Excellent location. Lot 120 x 135. Well built, good condition, living room, dining room (oak floors), three bedrooms, den, basement, Airheat (new oil burner), wired for range. Separate garage. Possession early November.
FULL PRICE $11,000
Call Mr. A. Lowman, Eves. B 5537, Days, G 8124

FOUR-ROOM STUCCO N.H.A. BUILT

A two-year-old stucco bungalow close to city centre. Living room with fireplace and hardwood floor. Large bright kitchen, two bedrooms. Full basement, laundry trays and drive-in garage, and piped hot air furnace. Copper piping and insulation. Good-sized lot. Some terms.
Full price $8400
Call Reg. Caselton, evenings, E 8464, days G 8124

SEA VIEW—SEAFRONT

(1) This new bungalow on over four acres of land and with three bedrooms, oil automatic heat, full basement and separate garage is a must for you to inspect. Only 15 miles from Victoria, it has been reduced over $2,000 in price to $15,000
Wonderful sea view.

(2) Semi-bungalow. Large, 22-foot-long living room, three bedrooms, two twin-size on first floor and one up. Full concrete basement; one and one-third acres on the seafront 16 miles out. This home is a dandy and spacious enough to accommodate large dining room suite and bedroom suites.
Price only $12,900
For Either of the Above, Please Call K. R. Liss or J. M. Chesman, Eves., B 5865, E 4833; Days, G 8124

G 8124

GEORGE RANDALL LIMITED

OAK BAY

A nice home south of Oak Bay Avenue in a splendid location. Spacious living room with a tiled fireplace. Two nice bedrooms, up-to-date kitchen, with breakfast space. Dining room, oak floors, hot-air furnace, full high basement. Separate garage. Good garden lot. This property is in a good state of repair and is good value.
Price $10,500
Call Mr. Grieve evenings E 2886

FAIRFIELD

Duplex, Walking Distance

This is a side-by-side stucco duplex. Full basement with drive-in garages and a hot-air furnace for each side. Each suite has a nice living room with fireplace and oak floors, two bedrooms, Pembroke bath, modern kitchen with dinette. The suites rent for $75 each. This is a worthwhile investment.
Price $13,650
Call Mr. Grieve evenings E 2886

VICTORIA WEST

Owner will consider small payment for this vacant property having three bedrooms, living and dining room, kitchen, three-piece plumbing. Nice garden lot. Newly decorated in and out.
Full price $4200
To view call Mr. Twamley G 8109

ESQUIMALT

Week-End Special

Admirals Road. Ideal family home, three nice bedrooms, living room, with open fireplace. Large kitchen, full basement, piped furnace, garage. Possession 30 days.
Full price $5800
Call Mr. Twamley G 8109

$2500 CASH

Off Oak Bay Avenue. Stucco bungalow, two nice bedrooms, living room, modern kitchen, dining room, all in best condition. Full basement, hot-air heat. Attached garage. Outstanding value at full price of only $8400
Call Mr. Twamley Office G 8109

GEORGE RANDALL LTD.

C. Jaffray, Managing Director
1309 Douglas St. G 8109

STEWART CLARK & CO.

CALL G 1011 - G 0317

STOP PAYING RENT

Your down payment might be enough if you are making $3,300 per year. This 1,300 square feet fully automatic home can be yours. Wall-to-wall carpet in the living room, through hall, dual dining room, three bedrooms, utility and storage room, automatic heating, car port. Priced right at $11,450

NEW—$7950

Four well-proportioned rooms, cabinet kitchen and four-piece Pembroke bathroom. Full basement, piped hot-air heat. Garage, new subdivision, the finest buy on the market.

OAK BAY

Older-type three-bedroom bungalow, large living room with log fireplace and pleasant outlook. Basement, separate garage, double lot offers seclusion.
Taxes $56. Asking $7400

Real Estate • Mortgages - Insurance
314 PEMBERTON BUILDING
Evenings: Mr. Custance, E 7930; Roy Green, G 9755.

BEAVER LAKE ACREAGE FIVE-ROOM HOUSE

In this choice location approximately eight acres good land with some light bush and bordering the lake shore. Substantial house with basement, re-decoration necessary. A good opportunity for the right party.
Price cash $6000
Please call R. Cox, Res. E 3814

SWINERTON & CO. LTD.

820 Broughton Street E 7181

57 HOUSES FOR SALE

HERE IT IS ESQUIMALT

Five-year-old modern five-room bungalow with full basement. Extra room and roughed-in plumbing upstairs, also second room can be finished. Lovely garden lot and fish pond. $3,000 cash handles. Full price only $8500
Please ask for Mr. Ramsay

MEHAREY & CO. LTD.

622 VIEW STREET, E 1187; Eves., G 0872

58 WANTED TO BUY HOUSES

TOWN & COUNTRY HOMES LTD. WE have four buyers for houses with $1,500 down. The mortgage earns 6%—you get $1,500 plus mortgage, cash and your house is sold. Phone M. Morey B 7276, N. Ware G 1412 or B. Price B 7276.

DUPLEXES WANTED IN THESE LOCATIONS. (1) Gonzales. (2) Fairfield. (3) Esquimalt with $4,000-$5,000 cash balance like rent (if its revenue see Dickie) Dickie and Co Realty, 833 Fort Street, B 4312 Nights E 3640

ARRIVING SOON FROM SASKATCHEWAN, require two or three-bedroom home. Please contact my agents, J. James or S. E. Evans, at Western Homes Ltd., B 2157, evenings G 8286 or B 6515.

ALL CASH IF YOU CAN GIVE POSSESSION in 30 days or less. Phone now DICKIE & CO REALTY 833 Fort St B 4312, nights E 3640, B 4544, E 9400 Albion 200X

FOUR OR FIVE-ROOM BASEMENT bungalows—Esquimalt and Jubilee Hospital districts. Cash buyers waiting. A. S. MILLER, 1309 Blanshard Street, E 0822.

WANTED—IN GORDON HEAD OR TEN Mile Point, five or six-room bungalow, $15,000 to $20,000 cash. Rithet Consolidated Ltd. B 4251.

BUNGALOW WITH BASEMENT, ONE quarter acre up. Must have pleasant surroundings or sea view. Around $8,500 cash. Colquitz 230-X after 6 p.m.

WANTED IMMEDIATELY, BUSINESS OR revenue property with owner's suite which $8,000 cash will handle. K. D. Marsland, c/o McMorran's Motor Court, Cordova Bay.

SMALL BUNGALOW OR HOUSE, OAK Bay preferred. Please ask for Mr. Edwards. Evenings G 6935. H. A. HUMBER LTD. E 1101, E 3252.

WANTED—FIVE OR SIX-ROOM BUNGALOW. Have $1,500 down and can make substantial monthly payments. B 6196.

LET ME HANDLE THE SALE OF YOUR home. No fuss or bother. Alex Fleming G 5112 residence E 4762

WANTED — TWO OR THREE-BEDROOM house on one or more acres. Cash. Box 40, Cobble Hill.

LIST WITH E. H. KNOTT & CO. AT 1304 Government at Yates. G 9813

TWO BEDROOM HOUSE, ON 1.6 ACRE, 10-mile radius. Phone G 6664.

59 PROPERTY FOR SALE

CAMROSE CRESCENT AND MAPLEWOOD, on the two-mile circle, close to bus, 29 choice lots from $500 to $1,100 each (financing under N.H.A.) Get yours now. See Wess Dickie Exclusive listing Dickie & Co. Realty, 833 Fort Street, B 4312.

CHOICE BUILDING LOTS, MOUNT VIEW Subdivision, $400 - $600. Apply 3892 Carey Road or phone G 2553 (day) or G 3550 (night)

TWO VERY GOOD COMMERCIAL LOTS, one on View Street, above Cook, another in Lake Hill. Call D. Price, Town & Country Homes Ltd., B 7276.

BUILDING LOT, 50x127, BASEMENT excavated, $250. 37 Regina Avenue. E 6283.

COLWOOD LOTS FOR SALE, 105x200, water and light. Phone Belmont 6.

61 ACREAGE FOR SALE

FOR SALE—TWO ACRES, ROYAL OAK, near new school, $2,200 cash. Box 1582, Victoria Press.

64 FARMS FOR SALE

FOUR ACRES, BLACK SOIL, NEW HOUSE, double garage, chicken house for 500 birds. Pig pen, and city water. Overlooking lake. Colquitz 358 J.

REAL HELP FOR
Your Itching Piles
OR NO COST

If Hem-Roid, an internal pile treatment, does not quickly ease the itching soreness and burning pain of your piles—it costs you nothing.

Get a package of Hem-Roid at any drug store and use as directed. You will be pleased at how quickly your pile trouble is relieved. Only $1.59 for the big 60 tablet package. If you are not 100% pleased after using Hem-Roid 2 or 3 days, as a test, ask for your money back. Refund agreement by all drug stores.

TENDERS FOR HOLLY CROP AT ROCKY POINT

Sealed tenders will be received by the Department of National Defense if posted prior to 15th November, 1952, and marked for the attention of the Naval Secretary, Ottawa, Canada, for the right to harvest the crop of holly in 1952 on Sections 44 and 58, south of Pedder Inlet, Vancouver Island. The cropping is to be done under the direction and to the satisfaction of naval representative and in proper manner to avoid injuring the trees. It is essential that there be no interference with any naval construction that may be in progress. The highest or any tender will not necessarily be accepted.

Helps You Overcome
FALSE TEETH
Looseness and Worry

No longer be annoyed or feel ill-at-ease because of loose, wobbly false teeth. FASTEETH, an improved alkaline (non-acid) powder, sprinkled on your plates holds them firmer so they feel more comfortable. Soothing and cooling to gums made sore by excessive acid mouth. Avoid embarrassment caused by loose plates. Get FASTEETH today at any drug store.

Maynard & Sons

Auctioneers and Appraisers
Since 1902

Instructed by the Executors, we will sell the residue of several estates (articles not included in our Antique Sale), in our salesrooms,

731-33 JOHNSON STREET
WEDNESDAY—1.30
CAPACITY SELECTION
GOOD QUALITY
FURNITURE
ETC.

CHESTERFIELD SUITES - CONVERTOS
WALNUT LIVING ROOM PIECES
AS NEW COMB. RADIO-PHONO (3-Speed)
OAK SECTIONAL BOOKCASES
DINETTE SETS
ALMOST NEW BEDROOM SUITES
WALNUT TWIN-BED SUITE
(Complete with S.F. Mattresses)
RANGES - CIRCULATING HEATERS
EXPENSIVE RIFLE
CHINA - GLASS - PLATE
LUGGAGE - GARDEN TOOLS
ADJ. STEAM IRON - ETC.

BASEMENT SALE—10.30

SHRUBS - VEGETABLES
STORE FIXTURES - WARDROBES
REFRIGERATED SHOWCASE
COAL STOKER - ROOFING - SHINGLES
BATHTUB - HOT-WATER STORAGE TANK
BLOCK AND TACKLE - WHEELBARROW
BUNK BEDS - ETC.

See Tuesday's papers for full particulars.

MAYNARD & SONS
733 Johnson St. G 5921

THE CAINE MUTINY

(Ensign Willis Seward Keith faced a crisis. Posted to the minesweeper U.S.S. Caine he had arrived at Honolulu to find her gone and had been reposted to the officer pool on coding duty, a circumstance he owed to his prowess as an entertainer at the piano with which he had amused an admiral.

(He opens a letter his father had handed to him before he left New York with instructions not to open it until he was on board the Caine. Willie opened the letter, since apparently he was permanently placed at Honolulu, and was horrified to read his father's dying message. A cable home confirmed his father's death three days earlier.

(Shocked, Willie asked to be posted back to the Caine, wherever she was, but was coldly turned down.)

Eighth instalment from the book THE CAINE MUTINY, copyright, 1951, by Herman Wouk. Distributed by Doubleday Syndicate.

But the soreness over his father's death lessened gradually, and Willie began to enjoy Pearl Harbor. His coding duties involved eight hours a day of drudgery in a cement vault underground, and this hardship soothed his conscience. He avoided the girls and the liquor for a couple of weeks, but then the admiral had another party, and Willie got drunk, and soon he was back at the old round. Honolulu was full of easy pleasures.

He continued writing tremendously affectionate letters to May. He had decided that she was not too old to waste a year or two. He might marry her, he might not. But their relationship was too valuable an "experience" to be cut short. May's letters were all that could be desired: long, loving, cheery, and usually containing good news. She was enjoying college, though she felt like a grandmother, she said, among the freshmen. Her marks were high, and the language in her letters improved each month.

The roommates lay on their cots, reading newly arrived mail one sultry July afternoon. Flies buzzed at the screens, though there was no attraction inside the room but the smell of hot dry wood. Keefer lolled on his side, naked except for white shorts, his hairy stomach bulging over the waistband. "Love on a bicycle!" he exclaimed, rising on one elbow. "What's the name of your ship again—Caine, ain't it?"

"Yes," said Willie, absorbed in a letter from May.

"Well listen, boy, I think my brother Tom is on that ship!"

Willie glanced up in surprise.

"I think it's the Caine," said Keefer. "Never can make out my pap's doggone handwriting. Here, how do you read this?"

Willie peered at the word indicated by Keefer's thumb. "Caine, all right."

"Sure enough. They sent him there from communications school. Whaddya know!"

"Fine. It's a lucky break. It'll be like having a relative on board. Does he like the ship?"

"Hell, no. He wrote Pop it's the foulest bucket in the Navy—But that don't mean nothing," he added quickly, seeing Willie wince. "Hell, don't take anything Tom says too serious. Tom's queer as a three-dollar bill. The Caine's probably a great ship if he don't like it."

* * *

It was the first of September when Willie and Keefer staggered into the BOQ at four in the morning, full of hog meat and whisky which they had consumed at a hilarious luau.

Next thing Willie knew, he was being shaken, and a strange voice was whispering loudly, "Keith? Keith? Are you Keith?"

He opened his eyes. Day was just dawning. In the dim light he saw a short, swarthy ensign in shapeless frayed khakis standing over him.

"Yes, I'm Keith."

"Better come along. I'm Paynter, from the Caine."

"The Caine?" Willie sat up. "She's here?"

"Yep. We're shoving off at 0800 to do some target towing. Get your gear together."

"Look, I'll be glad to report aboard, Paynter, but I'm still attached to the officer pool here."

"No, you're not. That's all fixed. We've got a visual despatch detaching you. We've been waiting for you a long time, Keith."

He said it pleasantly, but Willie felt obliged to defend himself. "I did what I could. Missed you by a few hours back in May when you shoved off. They stuck me into the officer pool—"

"Hell, I wouldn't blame you if you never showed up," said Paynter.

"Are we leaving Pearl for good?"

"Why?"

"If we are I'll wake up Roland and say good-bye."

"No. We're not leaving for good. At least not according to orders."

Outside the BOQ in the chill misty morning stood a small grey Navy dump truck. "Not very classy," said Paynter, "but that's all I could get at five in the morning. Pile in."

At the head of steps leading down to the fleet landing the truck pulled up. Paynter honked. Three sailors lying in a half-canopied greasy grey boat alongside the dock rose wearily and mounted the steps. They loaded Willie's gear into the boat while Paynter turned the truck in to a car pool a few yards down the road. The two officers stepped into the boat and sat on cracked black leather seats inside the canopy.

"All right, Meatball, shove off," said Paynter to the coxswain, a fat sailor dressed in amazingly dirty rags, with a pure-white new hat tilted forward almost to his nose.

A bell clanged in Willie's ear and he jumped. His head was no more than an inch from the bell. He shifted to another cushion.

* * *

The boat engineer started up the motor, after several failures which he commented on with filthy epithets delivered in an indifferent monotone. He was perhaps nineteen, small and gaunt, with a face blackened half by stubble and half by grease, and covered with pimples. Long, coarse black hair fell over his tiny squinting eyes. He was addressed by the other sailors as "Horrible."

Willie looked around at the boat. The grey paint was blistering off the wood, and ragged patches showed where new paint had been daubed over old without scraping. Two of the three portholes of the canopy had cardboard in them instead of glass.

"Say, Paynter," he shouted over the racket of the motor, "what duties do you suppose I'll get aboard ship?"

Paynter opened his eyes. "Mine," he said, with a brief, happy smile, and closed them again.

The gig rounded a point of Ford Island and headed into the western channel. At last they came alongside a limp chain ladder hanging over the side of a new destroyer, the outer ship of four in the repair berth. "Let's go," said Paynter, "the Caine's the one inboard of this. The men will bring your gear."

Willie went up the jingling ladder, saluted the smart OOD of the destroyer, and crossed the deck. A tarry plank laid between the ships over four feet of open water led to the Caine. He hung back. Paynter mounted the board, saying, "This way." As he crossed, the Caine rolled and the plank wobbled violently. Paynter jumped off it to the Caine deck.

It occurred to Willie that if Paynter had fallen from the plank he would have been crushed between the two ships. With this picture bright in his mind Willie set foot on the plank and pranced across like a circus acrobat. Halfway, hanging over the open water, he felt the plank heave upward. He leaped for life, and landed on the Caine in the arms of the OOD, staggering him.

"Ho! Don't be so eager," said the OOD. "You don't know what you're jumping into."

"Rabbitt, this is the long-lost Ensign Keith," said Paynter.

"So I gathered." Lieutenant (jg) Rabbitt shook Willie's hand. He was of middle size, with a narrow face and an air of rustic good humor. "Welcome aboard, Keith. Say, Paynter, this Ensign Harding showed up too, half an hour ago."

"All kinds of new blood," said Paynter.

The focus of Willie's mind widened beyond the plank now and took in the quarterdeck of the Caine. It was a place of noise, dirt, bad smells, and thuglike strangers. Half a dozen sailors were clanking at the rusty deck with metal scrapers. Other sailors were walking past, cursing under crates of cabbages on their backs.

"Okay, Keith, you're logged aboard," said Rabbitt. "Paynt, will you take him down to the exec?"

"Sure. Follow me, Keith."

(To be continued.)

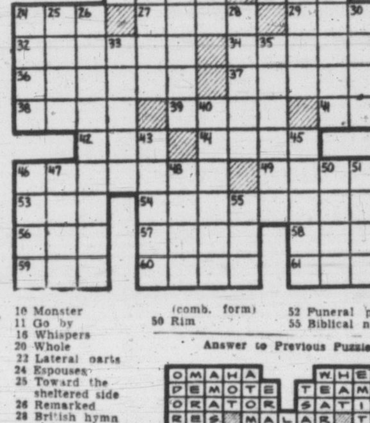

HORIZONTAL
1 Army meal
5 Army bugle
9 — Sergeant
12 Pen name of Charles Lamb
13 Plastic ingredient
14 Turkish general
15 Alienates
17 Elders (ab.)
18 Tries
19 Onenesses
21 French river
23 Name (Fr.)
24 Female soldier
27 Food container
29 Army shelter
32 Ran away to marry
34 Click beetle
36 Death
37 Short jacket
38 Strewn (her.)
39 Army dish, beef—
41 Decay
42 Medieval shield
44 Superficial extent
46 High army officer
49 Fleece-bearing animal
53 Wile
54 Tardily
56 Number
57 War god of Greece
58 Seaweed
59 Headed
60 Girl's name
61 British sand hill

VERTICAL
1 Encounter
2 Otherwise
3 Poses
4 Italian painter
5 Wine cask
6 What a wise soldier never does
7 Hammer head
8 Indian black buck
9 Electric temperature measure
10 Monster
11 Go by
16 Whispers
20 Whole
22 Lateral parts
24 Espouses
25 Toward the sheltered side
26 Remarked
28 British hymn writer
30 Roman emperor
31 Horse's gait
33 Portion
35 Basest
40 Higher
43 Pertaining to the city
45 Forward
46 Jail
47 Sea eagle
48 Air
50 Rim (comb. form)
52 Funeral pile
55 Biblical name

Answer to Previous Puzzle

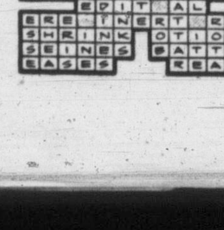

Rebecca Offers Her Jewels

Elizabeth Taylor, as the beautiful Rebecca offers her jewels to the Saxon knight, Ivanhoe (Robert Taylor), as an aid in his fight against the Normans, in this scene from Sir Walter Scott's "Ivanhoe," which opens at the Capitol Theatre Wednesday. The spectacular Technicolor drama has a cast of thousands, headed by the two Taylors, Joan Fontaine, George Sanders and Emlyn Williams.

BOWLING SCORES

GIBSON'S BOWLADROME
LADIES' COMMERCIAL FIVEPINS

	Pts.
Olympics	24
Lucky 13	20
Shamrocks	18
Lucky Strikes	18
Hot Shots	14
Royal Coms	13
Mon Tee's	11
Individuals	11
Creepy 5	8
Merry Madcaps	3

Merry Madcaps—A. Douglas 455, E. DeMontigny 423, J. Sawers 490, I. Dyke 558, P. Menzies 432. Handicap 129. Game totals: 715, 751, 922—2,388.

Mon Tees—I. Brown 405, G. Kralling 520, J. Spelman 412, H. Ray 654, B. Morrison 473. Handicap 249. Game totals: 833, 932, 948—2,713.
Mon Tees won four points.

Individuals—G. Moffie 239, A. Bradley 515, J. Hammond 263, C. Randall 538, A. Borgan 309. Handicap 333. Game totals: 657, 754, 786—2,197.

Hot Shots—P. Stanyer 469, A. Grant 373, Ch. McLaughlin 271, P. Kilpatrick 367, V. McLaughlin 493. Handicap 387. Game totals: 748, 820, 791—2,359.
Hot Shots won four points.

Royal Coms—P. Marsh 450, M. Black 392, E. Quinton 513, V. Remphrey 326, J. Foster 537. Handicap 246. Game totals: 739, 857, 868—2,464.

Lucky 13—E. Amyes 497, M. Kinley 400, D. Wilson 451, S. Guest 453. Low score 420. Handicap 78. Game totals: 826, 713, 760—2,299.
Royal Coms won three points.

Olympics—M. Berry 381, M. Dyke 492, N. Tallick 335, M. Edgar 466, E. Walton 550. Handicap 225. Game totals: 720, 887, 842—2,449.

Creepy 5—Tess Hunter 370, Luella McNight 372, Elizabeth Yeoman 326, Selma Couzelis 455, Natelie Belobaba 283. Handicap 486. Game totals: 678, 752, 859—2,289.
Olympics won three points.

Shamrocks—E. Ewing 500, P. Yates 410, H. Wright 303, A. Lawson 386, E. Underwood 288. Handicap 279. Game totals: 735, 747, 684—2,166.

Lucky Strikes—P. Stephens 503, J. Warkholme 441, M. Buckley 406, J. Whittingham 441, D. Taylor 423. Handicap 177. Game totals: 793, 794, 804—2,391.
Lucky Strikes won four points.

MIXED TENPIN

	W	L
Island Radiators	15	6
Unknowns	14	7
Bon Cafe	14	7
Dad's Cookies	12	9
Commercial Towel	12	9
Hot Shots	10	11
Honks	9	12
Ed 'n Don's	7	14
Jess's Coffee Shop	7½	13½
Bapcos	4½	16½

Dad's Cookies—G. Brown 522, M. Cnako 395, M. Bowes 396, B. Goodman 398, B. Barnswell 532. Handicap 126. Totals, 818, 762, 779—2,485.

Ed 'n Don's—D. Bowles 517, M. Dykes 434, K. Bowles 385, H. Foxcroft 378, V. Foxcroft 313, handicap 189. Totals 771, 697, 748—2,216.
Dad's Cookie won three games.

Hot Shots—K. Bone 484, M. Gee 439, L. Worth 444, C. McBeth 488, Jim Tony 455, handicap 72. Totals, 785, 793, 804—2,382.

Jess's Coffee Shop—D. Mair 452, L. Ferguson 370, J. Mair 391, J. McKim 425, B. Marty 491, handicap 60. Totals, 691, 755, 723—2,169.
Hot Shots won three games.

Bon Cafe—L. Murrant 570, E. Litherland 384, I. Murrant 454, L. Hughes 474, F. Shaw 465, handicap -3. Totals, 816, 776, 753—2,345.

Honks—J. Williams 433, T. Smith 422, M. Pollard 325, P. Graham 480, R. Glays 439, handicap 81. Totals, 750, 715, 725—2,190.
Bon Cafe won three games.

Island Radiators—G. Motion 544, N. Motion 419, J. Barrie 415, J. Howard 461, K. Munn 583, handicap -51. Totals, 735, 770, 866—2,371.

Unknowns—H. Paulding 528, M. Beaney 582, V. McLeary 535, M. Welsh 459, A. Bone 519, handicap -72. Totals, 955, 810, 796—2,561.
Unknowns won two games.

Bapcos—C. Sapala 501, J. Elliott 398, B. Devereaux 240, E. Scott 314, J. Nicol 435, handicap 375. Totals, 722, 764, 777—2,263.

Commercial Towel—S. Savary 512, L. Luney 435, L. Swenson 385, J. Bacon 562, B. Latham 414, handicap 33. Totals, 803, 728, 810—2,341.
Commercial Towel won two games.

COMMERCIAL TENPIN

	W	L
Murdoch-Girard	13	5
Fletchers	13	5
Golden Leaf	13	5
Dennis Fish	13	5
Victoria Press	12	6
Munn's Boys	11	7
Chevrons	10½	6½
Ransons	10½	6½
Hoyle Brown	10	8
Williams Meat	9	9
Shaw Sheet Metal	9	9
Palmers	9	9
Walt's Woodworkers	9	9
Keglers	8	10
Tillicums	7	11
Dominion Meat	7	11
West Heat	7	11
Jack's Boys	5	13
Dockyard	5	13
Lucky Strikes	2	16

Shaw Sheet Metal—D. Bowles 560, P. Graham 451, L. Parsons 487, C. Bennett 500, H. Cowan 500. Handicap 201. Game totals 837, 945, 917—2,699.

Murdoch - Girard — B. Marty 537, K. Smith 488, C. Atkinson 467, G. Harknett 636, C Beaney 331, low score 161. Handicap 345. Game totals 968, 1,016, 981—2,965.
Murdoch-Girard won 3 games.

Les Palmers—E. Simmons 450, R. Glays 501, D. Ritchie 482, F. Quinn 438, H. Bryan 563. Handicap 246. Game totals 908, 885, 907—2,700.

Tillicums—J. Caddell 462, Geo. Harknett 444, W. Green 491, T. Wormald 527, R. Knott 573. Handicap 255. Game totals 938, 879, 944—2,761.
Tillicums won 2 games.

Dennis Fish—J. Stratton 518, F. Billsborough 475, F. Wilmshurst 508, J. Paterson 495, F. Shaw 452. Handicap 288. Game totals 875, 912, 949—2,736.

Lucky Strikes—A. Johnson 333, B. Falk 503, B. Brown 461, C. Sapala 354, low score 448. Handicap 453. Game totals 787, 850, 915—2,552.
Dennis Fish won 3 games.

Fletcher's—G. Savory 507, D. Lyall 440, E. Southey 393, F. McClement 549, N. Baker 564. Handicap 450. Game totals 940, 1,019, 950—2,909.

Keglers—D. Cambrey 481, J. Clarkson 363, G. Brown 507, B. Pratt 541, low score 517. Handicap 270. Game totals 918, 881, 880—2,679.
Fletcher's won 3 games.

Victoria Press—J. Tang 508, C. Wright 534, T. Nute 485, E. Borde 524, W. Templeton 601. Handicap 252. Game totals 891, 987, 1,036—2,914.

Dockyard—R. Martindale 386, F. Bendall 325, C. P. Comerford 362, G. Ready 495, H. J. Mayzes 565. Handicap 543. Game totals 902, 847, 927—2,676.
Victoria Press won 2 games.

Ranson's—E. Curtis 538, S. Watson 155, W. Walker 536, W. Prior 266, E. Fox 293, A. McKeachie 521, J. Pickburn 111. Handicap 370. Game totals 975, 935, 880—2,790.

Chevrons—I. McKeachie 630, W. Stevenson 470, R. Proctor 565, F. Ireland 365, H. Damaske 481. Handicap 456. Game totals 975, 1,057, 935—2,967.
Chevrons won 2½ games.

Hoyle Brown—J. Angus 560, B. Gornall 529, F. Doheny 461, H. Cummins 483, D. Woodhouse 477. Handicap 261. Game totals 917, 959, 895—2,771.

Williams Meat Market—Geo Bird 446, Reg. Williams 452, Vic Goodman 409, Roi Smith 438, Ray Sparkes 612. Handicap 333. Game totals 955, 913, 822—2,690.
Hoyle Brown won 2 games.

Munn's Boys—G. Motion 551, M. Jasper 382, B. Dunnaway 453, D. Johnston 413, K. Munn 607. Handicap 345. Game totals 929, 901, 921—2,757.

Dominion Meat Market—A. V. Nobbs 488, R. Rain 256, J. Fitzpatrick 460, Aubrey Nobbs 240, V. Lerik 520, H. Jackson 267. Handicap 477. Game totals 938, 843, 927—2,708.
Dominion Meat won 2 games.

Walt's Woodworkers—G. Bamford 469, J. Thompson 167, B. Barnswell 472, B. Normby 502, W. Devlin 535, C. Thomas 355. Handicap 233. Game totals 929, 873, 921—2,723.

Golden Leaf Bakery—W. Webb 511, T. Restell 443, R. Bell 428, L. Scott 530, W. Mowatt 523. Handicap 270. Game totals 910, 888, 907—2,705.
Walt's Woodworkers won 2 games.

West Heat—W. McPherson 428, P. Williams 458, W. Robertson 420, A. Creighton 471, S. Anderson 468. Handicap 468. Game totals 852, 973, 885—2,710.

Jack's Boys—D. Elford 462, G. Lindsay 389, R. Coulter 463, A. Coulter 389, J. Stuha 376. Handicap 423. Game totals 856, 807, 839—2,502.
West Heat won 2 games.

GIBSON'S BOWLDROME
SENIOR TENPIN

	W.	L.
Toggery Shop	11½	9½
Page The Cleaner	11	10
Gorge Hotel	11	10
Gray Bros. Ltd.	11	10
Dickson's Tea & Coffee	10	11
Begg's Team	8½	12½

Gorge Hotel—A. Palmer 578, J. Bacon 543, L. Murrant 535, W. Norris 547, F. Welsh 568. Game totals: 960, 906, 905—2,771.

Toggery Shop—J. Howell 568, C. Savage 515, A. Quinn 560, E. Simmons 439, R. Wilson 521. Game totals: 796, 938, 869—2,603.
Gorge Hotel won two games.

Gray Bros. Ltd.—W. Coates 455, H. Hawkins 547, D. Barr 569, H. Cowan 563, W. Holness 612. Game totals: 945, 939, 862—2,744.

Page the Cleaner—K. Munn 507, W. Johnston 543, C. Bennett 577, N. Sage 507. Low score 455. Game totals: 793, 921, 869—2,589.
Gray Bros. Ltd. won two games.

Begg's Team—C. McBeth 493, P. Shaw 454, R. McArthur 535, C. Dixon 488, R. Begg 485. Game totals: 796, 864, 795—2,455.

Dickson's Tea & Coffee—G. Motion 547, D. Bowles 522, C. Steel 498, D. Woodhouse 490, L. Lewis 541. Game totals: 880, 793, 925—2,598.
Dickson's Tea & Coffee won two games.

DOCKYARD MIXED FIVEPIN

	Pts.
Clowns	21
Q.F.'s	18
Jokers	16
Mateys	14
Hustlers	13
Boilermakers	13
Eccentrics	13
Motor Transport	11
Ramblers	10
Electricians	10

Motor Transport—J. Logie 501, S. Gardiner 406, S. Finlayson 532, B. Hayward 437, T. Copeland 485, handicap 276. Game totals: 964, 909, 764—2,637.

Q.F.'s—F. Bendall 545, O. Beecher 703, T. Driskell 447, A. Quinn 826, T. R. Brien 518. Game totals: 865, 1,112, 1,062—3,039.
Q.F.'s won three points.

Boilermakers—H. Bardsley 464, M. Grute 515, H. Donaldson 586, K. Lineham 435, B. Schlegers 610. Game totals: 900, 923, 789—2,610.

Jokers—H. Reid 673, B. Bird 590, B. Bennallack 605, J. Randall 583, P. Wickens 358, handicap 201. Game totals: 893, 1,074, 1,043—3,010.
Jokers won three points.

Mateys—L. Simmons 377, K. Buchanan 513, G. Harvey 592, J. Alexander 543. Game totals: 771, 601, 653—2,025.

Electricians—S. Walker 365, G. Schecke 501, P. Nesbitt 473, low score 377, handicap 60. Game totals: 625, 542, 613—1,780.
Mateys won four points.

Clowns—N. Cockburn 587, F. Breen 453, S. Jordan 517, G. Ready 537, H. J. Mayzes 487, handicap, 21. Game totals: 852, 904, 846—2,602.

Eccentrics—J. Gray 528, A. Carrington 364, T. Graves 668, D. Wickens 493, G. Moir 267, J. Jewsbury 361. Game totals: 884, 894, 922—2,700.
Eccentrics won three points.

Ramblers—G. Moore 518, G. Hilton 528, H. Gawley 473, H. Mann, 556, W. Musgrave 501. Game totals: 873, 796, 907—2,576.

Hustlers—Graham 380, Taylor 485, Bryant 381, Bate 401, Baker 511, Green 340, handicap 379. Game totals: 1,065, 933, 879—2,877.
Hustlers won three points.

Minor Soccer Team Standings

Lower Island Junior and Juvenile Football Association standings, including games of Oct. 26, follow:

	W.	L.	D.	F.	A.	Ps.
JUNIOR DIVISION						
Victoria Combines	3	1	0	17	6	6
Tillicum Athletic Club	2	1	0	10	5	4
Victoria College Vikings	0	3	0	4	20	0
Punjab United	Exhibition games only					
FIRST DIVISION						
Army, Navy & Air Force	5	0	0	36	3	10
Harris Cycles	3	2	0	13	15	6
Eagles	2	3	0	12	17	4
Sidney Teen Town	0	5	0	5	31	0
SECOND DIVISION						
Delta Electric	3	1	0	18	9	6
Eagles	2	1	0	14	4	4
Canadian Scottish	0	3	0	2	21	0
THIRD DIVISION						
Mic Mac's	3	0	0	6	2	6
Combined Pee Wees	1	2	1	6	5	3
Eagles	0	2	1	3	8	1
FOURTH DIVISION						
Eagles	2	0	1	29	0	5
Black & White Taxi	2	0	1	17	0	5
St. Louis College	0	4	0	0	46	0
FIFTH DIVISION						
Eagles	5	0	0	11	3	10
Shepherd's Dairy	0	5	0	3	11	0

PUMPKIN CONTEST CLOSE

New Entry in Times' Race In Tie for First Place

Hurry! Hurry! Hurry! Time is running out for all youngsters to enter the Times pumpkin growing contest. If you have a pumpkin that you have grown from seed, just write Times Magazine's Uncle Bob a letter telling all about it.

All entries must be in not later than 5 p.m. Wednesday, Oct. 29. Winners will be announced in Saturday's paper.

Approximately 75 children have entered to date, with more expected to make the deadline.

An entry this morning revealed that Patty Johnsen, 466 Vincent Street, is tied for top spot at present with Brian Lamb, 4190 Cedar Hill Road, with pumpkins measuring 66 inches in circumference.

Other entrants with large pumpkins are Sidney Turnbull with one measuring 48 inches around the middle, Robert Mitchell, 52 and one-half inches, Gloria Mobey, 45 inches, Murray Williams, 42 inches and Brian Webb, 58 and one-half inches.

One entry has been received with no name attached. It is written on top of the Uncle Bob Times Club Pumpkin Contest story in Saturday's magazine section and simply says, "My pumpkin is 41 and one-half inches in circumference." The boys or girl that wrote this entry should send his or her name into the Times as soon as possible.

Rain Brings Relief To Dry Australia

MELBOURNE, Oct. 27 (Reuters).—Relief from the drought which has ravaged northern Australia for the last four months arrived in the Alice Springs area this week-end with a three and a half inch rainfall.

The fall was not enough to save the situation but indicated a good spring season ahead, a government official said.

Ranchers now fear heavy rains will flood the area, bogging down weakened cattle, and cause more loss of livestock. No total estimate of drought damage has been reached.

The drought started last April and spread over most of the continent.

Moonrush Wins

SAN MATEO, Calif., Oct. 27 (AP).—Moonrush, veteran campaigner on West Coast tracks, snared his third Bay Meadows Handicap Saturday, outrunning favored Two Lea in the $50,000 mile and a quarter event.

1949 CHEVROLET PANEL

This is a half-ton panel delivery truck that looks and runs like new. Clean as a pin and as modern as they come. Newly painted dark green, here is a really smart genuinely good vehicle suitable for countless commercial uses. We will accept trades and give the easiest possible terms. Some smart buyer will soon snap this one up at the low price we have on it. Take it away for only $1,350. Davis Motors Ltd., 900 Fort St., G 8154, and 920 Yates St., G 8342.

STINGING LEFT

Wilkinson Whips Pride Of Navy

A savage two-fisted attack in the last three rounds carried Bert Wilkinson, Esquimalt middleweight, to a four-round decision over Navy's Wally Rowan in the main event of the Victoria Amateur Boxing Association's card at the Canadian Legion hall Saturday night.

Rowan appeared to have the best of the first round, but Wilkinson unlimbered his stinging left in the last three heats to stagger Rowan repeatedly and take the verdict.

In the semi-main, Alberni's Bernie Hamilton had too much conditioning and ring savvy and scored a second-round T.K.O. over Bobby Thompson in a rugged 112-pound bout.

Other results follow:
Jack Malaneaux beat Ronnie Baggs.
Gordy McGaw and Billy Hamilton drew.
Bruce McLean and Danny Lee drew.
Alan Wright beat Tommy McGaw.
Dickie Tshcrttter beat Tommy Black.
Harry Richardson beat Rusty Gropp.

C·O·D Bottled BEER
FREE DELIVERY
Phone G 4179
25c per dozen paid for empties. Please have them ready when the driver calls.

This advertisement is not published or displayed by the Liquor Control Board or by the Government of British Columbia.

SPECIAL SALE SAWDUST
ONE WEEK ONLY
We Sell Nothing But the Best
100% Fir Headrig Coarse Sawdust
2 UNITS BLOWER $12.00
4 UNITS BLOWER $22.00
2 UNITS BULK $ 6.50
We also have the best in Wood of all types. Inside blocks and slabs . . . ideal for furnace, kitchen stove . . . all hand-picked. 100% FIR.
Immediate, Courteous Delivery . . . HONEST MEASURE
2 CORDS $11.00
4 CORDS $20.00
DRY CEDAR 2 cords $5.00
2-foot, for drum furnace 2 cords $8.00
(Good for All Around Use)
E 3811 DHILLON FUEL B 4622

NOW IS THE TIME!
AUTOMATIC OIL HEAT
Now Costs So Little!

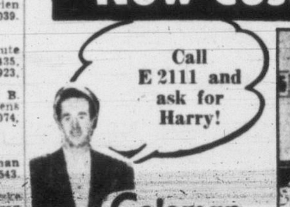

Coleman OIL FLOOR FURNACE

Take it easy—stop fire-tending drudgery—yet have a better-heated house. Coleman Oil Floor Furnace sits in the floor, is easy to install quickly. Burns low cost oil. No fuel to carry, no ashes to mess up the house. We have a size to give YOUR home, too, real "warm-floor" heat at low cost. Listed by Underwriters' Laboratories. See us!

Coleman
OIL Floor Furnace
LOW IN PRICE! LOW OPERATING COST! at CONVENIENT TERMS!
HUMBER'S
BEHIND THE NEW POST OFFICE

BLADE WINTERS

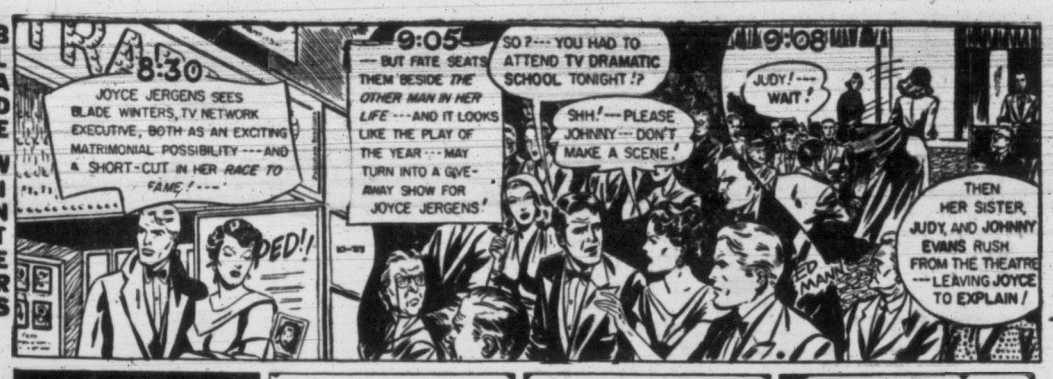

DICK TRACY

NANCY

AROUND HOME

HOPALONG

OZARK IKE

KERRY DRAKE

CHRIS WELKIN

ALLY OOP

KING AROO

BOARDING HOUSE

OUT OUR WAY

MARK TRAIL

BUZ SAWYER

ORPHAN ANNIE

THE DOCTOR SAYS

Worry Often Cause Of Sleeplessness

By EDWIN P. JORDAN, M.D.

The more one worries about sleeping poorly, the worse the situation is likely to become. One reader, who says he is 50 years old, asks if there is any remedy for chronic sleeplessness apart from taking pills.

He says as a rule he does not find it difficult to fall asleep when he goes to bed, but after three or four hours he awakens, and then lies awake for several hours until shortly before it is time to get up, when he feels he would like to fall asleep again.

This is a common form of sleeplessness. There is certainly reason to believe that worry is one of the principle causes of bad sleeping. Actually, there have been some experiments which indicate that any emotion, whether it is pleasurable or the opposite, interferes with normal sleep.

Assuming that this explanation is often correct, one method of dealing with sleeplessness becomes at once apparent.

This is to avoid anything of an exciting nature before going to bed: quarreling, thinking over business affairs, too-exciting movies, radio or television programs, or, in fact, anything which causes an emotional upset.

Many people who complain of insomnia sleep better than they think they do. They may be wakeful for short periods two or three times during the night, but really get all the sleep they need.

Often they make things worse by worrying about not sleeping. This is unnecessary, as most people can get nearly as much rest for the bodily functions by lying quietly and relaxing in bed as they would if they were actually asleep.

The choice of pre-bedtime occupation should be made individually on the basis of personal likes and complete removal from the mental activity which is the major source of worry.

WARM MILK RELAXING

A little warm milk just before going to bed is relaxing and believed helpful for a quiet sleep. There is reason to believe that too-heavy evening meals lead to restless sleeping. Some people can help by training themselves to relax their muscles.

Unfortunately, a great number of people who complain of sleeplessness try various drugs. This tendency to use drugs as an aid in getting to sleep is unwise. The sleep-producing drugs have their place, but most of them are habit forming if taken over long periods of time, and after a while they do not even produce the sleep which is desired. Drugs are a poor substitute for healthy living.

KUALA LUMPUR, Malaya, Oct. 27 (AP)—Six more Communist guerrillas were killed and two wounded by security forces in Malaya Saturday, the government announced. Those killed included Mong Mok Choy, district committee member of Malacca, with 10,000 straits dollars on his head.

100 LUCKY YOUNGSTERS FOR VENEZUELAN PARTY

One hundred children of cardholders who have been receiving foodstuffs from the Surplus Food Stall in the Public Market will be entertained at a birthday party Nov. 7 by a 13-year-old Venezuelan boy.

The party is at the stall, and there will be treats and gifts for every guest.

He is the son of the anonymous donor who gave 300 pounds of turkey and other food to the stall.

Ninety-six families, close to a record number, received foodstuff at Saturday's distribution. Next regular distribution will be Nov. 15.

INTERNATIONAL HARVESTER

Take Pleasure In Announcing The Appointment of

MOONEY & SONS

937 VIEW ST., VICTORIA, B.C.

As Our Authorized Dealer for the Sale of

- INTERNATIONAL TRUCKS
- McCORMICK FARM EQUIPMENT
- REFRIGERATORS AND HOME FREEZERS
- COMPLETE STOCK OF ALL PARTS

INTERNATIONAL HARVESTER CO. OF CANADA LTD.

1296 STATION STREET, VANCOUVER, B.C.

YOU GET THE VERY BEST AT MOONEY'S

A Specialized Staff To Serve You

SALES DEPT.
Russ Bird, Farm and Refrigeration
Ray Meldram, Trucks

TRUCK MAINTENANCE
Errol Keobke, Gar Darby

FRAME MACHINE
Paul Klatt, Harry Smith

PARTS DEPT.
Charlie Semple, Ronald Mooney

UPHOLSTERY DEPT.
Harry Hutchinson, Morris Beck

PAINT SHOP
John Murray, Frank MacNutt
Frank Knight, Jim Rumney

BODY SHOP
Jim Bell, Paul Howard
Morley Sutton, Stan Capon
Bill Prindl, Val Folk

WASH RACK AND STEAM CLEANING
Dick Strodyk

SERVICE FLOOR
Garry Whitmore, Donald Mooney

OFFICE
Jack Edwards

SERVICE CONTROL
Gus Thackray

MANAGER and DIRECTOR
Millard Mooney

ISLAND DIGEST

COURTENAY, Oct. 27—Mrs. J. L. Cairns of 1475 Piercy Avenue, believes she must be close to a record for prizes won in B.C. country fairs.

Since 1920 she has taken 675 first prizes, 560 seconds, 13 grand aggregate prizes and 64 out of 67 special prizes for cooking and sewing.

* * *

SOOKE, Oct. 27.—Roof of the new Knox Presbyterian Church has been completed and the chimney is finished. The men's club of the church, a new organization, is planning a rummage sale shortly to help defray expenses.

* * *

SOOKE, Oct. 27.—A new two-room elementary school to cost $16,284 is now nearing completion at the south side of the present school property overlooking Sooke Harbor.

* * *

COURTENAY, Oct. 27.—The district postmaster in Vancouver has turned down a request for air mail service to Courtenay, Comox and Campbell River, saying that with improved surface transport the faster service is not warranted.

DUNCAN, Oct. 27—Customers of the B.C. Power Commission in the Duncan-Nanaimo area have increased from 8,608 in 1947 to more than 13,000 at present, Duncan Chamber of Comerce was told by C. W. Nash, district manager for the commission.

* * *

DUNCAN, Oct. 27.—A 10 per cent wage increase and changes in working conditions asked by hospital lay employees will cost King's Daughters' Hospital an extra $88,000 per year and increases the patient-day cost by $2.25, according to hospital directors.

Through the Hospital Employees' Federal Union the employees have asked for a 40-hour week, three weeks' holiday after five years of service, and 18 days sick leave per year.

* * *

DUNCAN, Oct. 27.—Funeral services were held at Westsolme today for Samuel Henry Gibbs, 81, who died last week in hospital here.

Born in Edmonton, Middlesex, England, he had lived in this district for the past 66 years. He was a first cousin of Sir Philip Gibbs, well-known author.

Four Canadians In World Tourney

TORONTO, Oct. 27 (CP).—Canada will send a four-member team to the 1953 world figure skating championships at Davos, Switzerland, February 7-15, it was announced Sunday.

The skaters, chosen at the annual meeting of the governing council of the Canadian Figure Skating Association, have had previous international experience. All from Toronto, they are:

Suzanne Morrow, 21; Peter Firstbrook, 18; Frances Dafoe, 22 and Norris Bowden, 25.

GENTLE CONSTIPATION RELIEF

TAKE PHILLIPS' MILK OF MAGNESIA TONITE

WAKE UP FRESH FEELING FINE!

Canada Among 10 In Ball Tourney

VERSAILLE, Ky., Oct. 27 (AP)—Ten countries, including Canada, were named Saturday as possible entries in the first world's non-professional baseball tournament at Ebbets Field in Brooklyn next October.

This was made known here by A. B. Chandler, following a conference with Ray Dumont, head of the National Baseball Congress. Chandler is president of the International Baseball Congress.

Besides Canada the countries are Japan, Cuba, Puerto Rico, Venezuela, Mexico, Philippines, Hawaii, Dominican Republic and the United States.

ZALESKI INJURED

WINNIPEG, Oct. 27 (CP).—Quarterback Joe Zaleski Sunday broke the middle finger of his pitching hand as Winnipeg Blue Bombers worked out in preparation for their western football final against Edmonton Eskimos.

1946 G.M.C. 3-TON TRUCK

The only thing we can think of that isn't right about this fine dump truck is the price . . . it should be higher. However, we are willing to take the loss for QUICK action. Properly equipped with 4-5 yard steel dump body and hoist it is ready and waiting for the man who needs a good dependable truck to work for him. Hurry-up price only $1,295. Davis Motors Ltd., 900 Fort St., G 8154, 920 Yates St., G 8342.

Home for Christmas

Sail direct from HALIFAX NOV. 24 to Southampton, Le Havre, and Rotterdam for all Europe

From New York Nov. 22

Personally conducted by BART MENAGE

Manager of Holland-America Line's Winnipeg office—and your genial host-for-the-voyage! He will take care of all travel arrangements on the Continent—and will see to it that everybody enjoys a happy prelude to Christmas in the homeland!

* *

Other personally conducted Christmas sailing: Ryndam, Dec. 10, to England, France, Holland—from New York.

ON THE BEAUTIFUL NEW

MAASDAM

Give your family and old friends in the homeland the thrill of a lifetime! Be home well before the holiday season!

In Tourist you'll enjoy virtual run-of-ship privileges—including the main dining salon where a variety and abundance of good food is served. The grand lounge, smoking room, palm court, cafe, promenade decks and glassed-in verandah are yours also—and you will sleep in air-conditioned comfort on a ship where 75% of the cabins are for two. Tariff season rates from $160 one way in Tourist, $225 in First Class (capacity 39).

BOOK EARLY with your Travel Agent

Holland-America Line

ROYAL MAIL LINES LTD.

General Agents, 929 Marine Building, Vancouver. PAC 3484

GEORGE PAULIN LTD., 912 Govt. — B 4277

General Agents Royal Mail Lines — Holland-America Lines

only Pure White PEPSODENT

Gives whitest teeth and sweetest breath

yet costs less than leading green toothpastes!

CONTINUOUS TESTS PROVE PEPSODENT GETS TEETH WHITEST

Impartial laboratory tests prove that Pepsodent gets teeth cleaner and brighter than any other leading toothpaste. And it's a proven fact that the toothpaste which gives cleanest mouth, whitest teeth...will give you sweetest breath. So for *whitest teeth and the sweetest breath*, use Pepsodent daily.

ounce for ounce COSTS UP TO 25% LESS than leading green toothpastes

Mint flavor tops with children

Pepsodent has a cool, mint candy flavor no other dentifrice matches. And Pepsodent is safe, too—even for children's first teeth.

WHITEST TEETH—SWEETEST BREATH—BOTH ARE YOURS WITH PEPSODENT

EATON'S Home Planning HIGHLIGHTS

See EATON'S Grand Selection of "Celanese" Rayon

Drapery Fabrics and Curtaining

Here's the smart thing to do! Come to EATON'S . . . you'll be thrilled with the array of lovely "Celanese" home-beautifying fabrics . . . Choose now and have your rooms rejuvenated for the coming festive season.

● The services of EATON'S experienced interior decorators are yours for the asking if you need advice on your selection or plans. Located adjoining drapery department, second floor, House Furnishings Building.

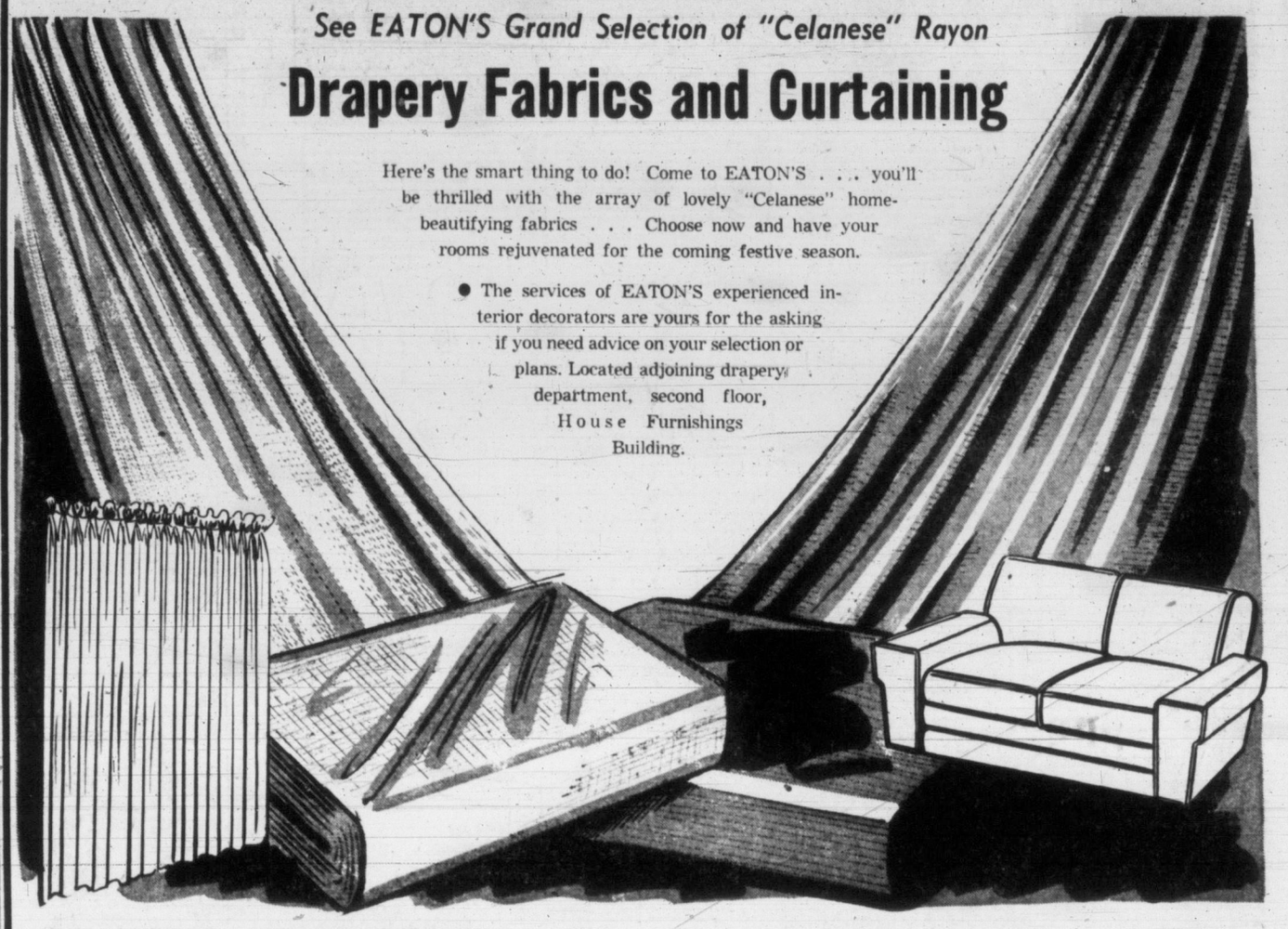

45-Inch Sheer "Celanese" Voile

Luxurious tailored curtains with soft silky finish. Comes in decorator shades of ivory, oyster, rose beige, champagne, green or grey. Yard **98c**

45-Inch "Celanese" Marquisette

To make up into fluffy, fussy frilled curtains or smart tailored curtains. Closely woven quality to give lasting service. Same shades as voile. Yard **89c**

47-Inch "Celanese" Moire Taffeta

Attractive moire taffeta that will add a rich touch to bedroom or bathroom decor. Smart shades of green, blue, rose, pink, peach, sand maize, wine, gold-colour. Yard **1.25**

54-Inch "Celanese" Satin

Rich satin for all interior design, to upholster a small bedroom chair or cover a cushion. Heavy quality in a host of colours, including ivory, eggshell, nude, twilight, turquoise, pink, rose, sand, mauve, gold-colour. Yard **1.59**

54-In. "Celanese" Multicord

To tailor into rich draperies or style-wide bedspreads. Heavy corded weight in shades of white, sand, blue, rose, green, wine, chartreuse. Yard **1.95**

63-Inch "Celanese" Bobonet Curtaining

A curtain fabric to add full tailored beauty to any room in your home. Attractive net finish in a gay colour selection . . . Ivory, tearose, oyster, azure, or lemon. Yard **98c**

54-Inch Plain "Celanese" Taffeta

Rich 54-inch "Celanese" taffeta to "fuss-up" your bedroom in draperies or fussy vanity skirts. Also can be used in the bathroom for shower and window curtains. Colours include ivory, eggshell, azure, rose, sand, green, blue, copper, red and gold colour. Yard **1.10**

EATON'S—Draperies, Second Floor, House Furnishings Building

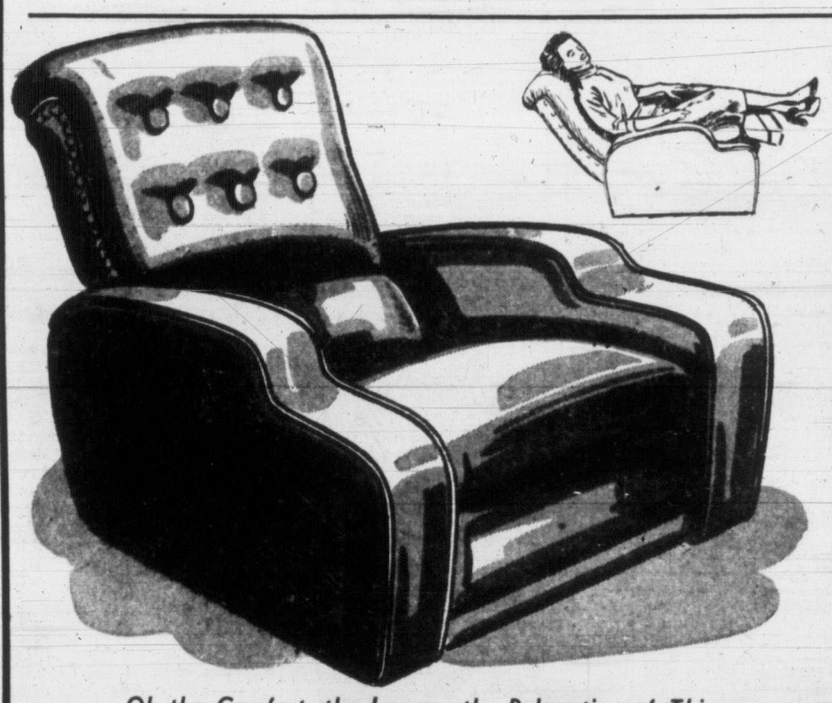

Oh the Comfort, the Luxury, the Relaxation of This

Contour Reclining Chair

A soft, comfortable handsome chair . . . very well made and covered in several high-grade cloths . . "No-Sag" spring construction . . . adjusts to any desired position. Would make a grand Christmas gift for Dad!

● Relaxes nerve tensions
● Aids blood circulation
● Excellent for reading
● Comfortable for sleeping
● Suitable for convalescing

Upholstered in tapestry, **99.00** Each

Upholstered in plastic, Each **109.00**

Upholstered in figured plastic. Each **119.00**

Upholstered in frieze. Each **139.00**

Budget Plan Terms Available

EATON'S—Furniture, Second Floor, House Furnishings Building

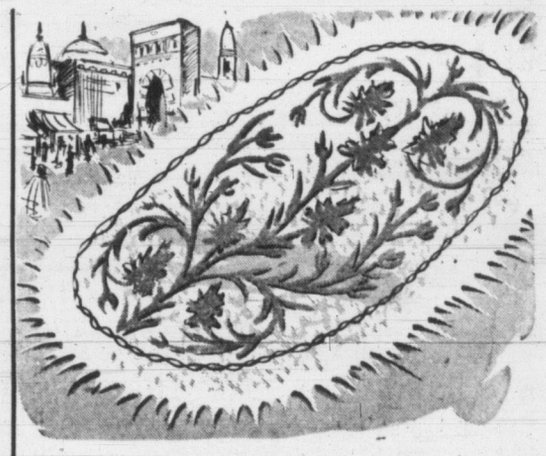

Wool Numdah Rugs

Beautiful natural coloured rugs . . . made in India of wool designs embroidered on brushed base of rug in coloured thread. Washable and very attractive . . . particularly suitable for hallways, bedrooms, as scatter rugs.

Size 2 x 3 feet, each	Size 3 x 4 feet, each	Size 4 x 6 feet, each
2.50	5.95	9.95

EATON'S—Floor Coverings, Main Floor, House Furnishings Building

A Wall Finish in Both Colour and Design

"Picture-Kote"

A new flat oil paint that gives you the beauty and charm of expensive wallpaper . . . at low cost!

Comes in today's most wanted colours in harmony with today's trend to rich deep tones. Ready to use as it comes from the tin for the rich solid tones, or if preferred, can be brush stenciled into a variety of attractive designs. Try some today!

Quart	Gallon
2.75	9.50

EATON'S—Paints and Wallpaper, Second Floor, House Furnishings Building

For Two Weeks . . . October 27th to November 8th . . .

EATON'S Free Cooking School

2 to 4 p.m. Daily — (Wednesday and Sunday excepted)

On the Second Floor, House Furnishings Building

Mrs. Alma Andrews, internationally known home economist, will offer you dozens of new ideas that add zest to menus while cutting down food expense and working time!

Daily Prizes and Weekly Grand Prize!

Remember, there is no charge for admission.

Co-Sponsors with EATON'S: Robin Hood Flour Mills; Canada Packers Ltd.; H. J. Heinz Co. of Canada Ltd.; Chris Hansen of Canada Ltd.; Vitone Co. Ltd.

Store Hours: 9 a.m. to 5 p.m. Wednesday: 9 a.m to 1 p.m. Phone E4141 T. EATON Co BRITISH COLUMBIA LIMITED

Canadian Casualty Censorship Blasted

LATE SPORT RACES

FOUR STAR FINAL

NEWS FLASHES STOCKS

Weather: Cloudy With Sunny Periods Tuesday
Details on Page 5

Victoria Daily Times

The Home Paper
Telephone B 3131
NIGHT
Circulation (to 8 p.m.) - - - - B 3131
Classified (to 8 p.m.) - - - - B 3131
Night Editor (to 11 p.m.) - - B 3135

VOL. 119, No. 254 ★★★★ VICTORIA, B.C., MONDAY, OCTOBER 27, 1952 —24 PAGES PRICE: 7 CENTS SATURDAY, 10 CENTS

Mark of War

As the dead are taken out and new supplies are brought in, Pfc. Regnal Raflaes (left) of Milton, Fla., and Cpl. Ted Lotz of Coffeeville, Ky., reflect the horrors of war as they watch the grim scene. Communist commanders sacrificed more than half a Red division in eight days of bitter fighting for Triangle Hill and Sniper Ridge.

FEDERAL AID FORESEEN FOR WEST COAST ROAD

FINAL ★ ★ ★ ★ BULLETINS

Veteran M.P.'s Wife Hurt

SUDBURY, Ont., Oct. 27 (CP)—Mrs. L. Mutch of Winnipeg, wife of Leslie Mutch, parliamentary assistant to the veterans' affairs minister, was treated for cracked ribs and leg lacerations last night after the car in which she was riding turned over 11 miles east of here.

N.Y. Times Sees Close Vote

NEW YORK, Oct. 27 (AP)—The sixth weekly New York Times presidential campaign survey, published today, indicates a close election with a "last week swing" likely to decide the outcome.

The newspaper bases its reports on correspondents' talks with political leaders, local and state-wide polls and personal surveys.

U.S. Denies U.K. Asked for Talks

WASHINGTON, Oct. 27 (Reuters) — A state department spokesman today denied press reports that the United States has accepted in principle a British suggestion that the Korean truce talks should be resumed. Press secretary Michael McDermott told a press conference: "There is no basis we know of for such reports. We know of no approach from the British government and of no acceptance on our part."

Japanese Musician, Pupil Drown

TOKYO, Oct. 27 (AP)—A famous Japanese music teacher, aged and blind, and his young female pupil tied themselves together with a silken sash, walked into the sea and were drowned.

The bodies of Yonekichi Nakamura, 70, famed teacher of Japanese string instruments, and 20-year-old Harumi Maesaka washed ashore near Kobe today.

OVERNIGHT ENTRIES

TANFORAN

FIRST RACE—Six furlongs:
Bow Wowow 117, Tassel 107, Reminder 115, Fouraday 109, Style Maker 111, Kingsboy 115, Bullreturns 107, Man O' France 116, Willow Way 117, High Mio 112, Super Safe 120, His Regards 115, Mon Pigeon 120

SECOND RACE—One mile 70 yards:
Vex 120, Valscas Pride 115, Vire Over 112, Biljac 112, Ztalion 109, Cinco Pesos 112, Some Doings 114, Liberty Moon 109, Ex-Gloria 109, Beau Cheval 110, Dunloch 115, Lovely Brook 109, Sabuffy 109, Cathi Miss 115

THIRD RACE—Six furlongs:
Aptos 120, Hai Mantie 120, Great Runner 120, Music Reader 120, Cornerstone 120, Liquid Gold 120, A-Rotor 120, A-Entry, A-Wulck Count 115

FOURTH RACE—Six furlongs:
Third Speed 108, Terry's Man 112, Simple Fare 106, Trace Circle 108, Redwood Ace 112, Fast and Fancy 108, Reading Miss 109, Patch Up 112, Fairys Gem 120, Black Poet 112, Allied Base 117, East Went West 117

FIFTH RACE—Six furlongs:
Badges Sin 103, War Pep 117, Rosalinda 113, Cap Jirondo 111, Stevie 108, Bar Key 116, Yaka-Deyak 109, Rolling Red 117, Bullregor 114, Dear Dream 110

SIXTH RACE—Six furlongs:
Harbor Chief 114, Bank Draft 114, Pin Boy 110, Bigun 109, Desert Dust 111, Baylow 111, Florence House 114, Royal Spear II 107, Val-O-Val 114

SEVENTH RACE—Six furlongs:
A-Checkout 117, No-Telling 116, Black Slim 117, Girlaway 104, Responsibility 111, Clara D. 109, Tingling 114, Jimmette 117, Casta Look 117, A-Entry, A-Prince's Bid 109

EIGHTH RACE—One mile 70 yards:
Beau Knight 118, Schley John K 118, Miss Tapper 111, Oregon Oak 118, First To Fly 118, Fairest Queen 115, Beyond Reach 118, Pass Count 118, Fair Land 118, Vendireize 118, Bullreward 118, Morning News 114, Tinster 113, Colonel Dante 118, Gus G. 113

PIMLICO

FIRST RACE—Six furlongs:
Amber Sea 108, Deb's Daughter 115, After Bit 110, Blue Director 115, Gentlezal 115, Flushed 118, Soldiers Son 113, Rodena 118, Glimpse O. 122, Elsie M. 110, Croton Boy 111, Irish Laughter 118, Gallarouge 118, Master Mariner 122, Maadji 122, Light Street 118

SECOND RACE—Six furlongs:
Doll Foot 115, Dada 119, High Ronda 109, Ray's Pride 121, Lady Locks 121, Thorn 119, Pinocchio 114, Joe Cream 113, New Fashion 115, Bleu Feature 113, Midst 115, Maillot Jaune 114

THIRD RACE—Mile and sixteenth:
A-Jan Peeck 118, Script 115, Wonder Worker 118, Sir Chatter 118, A-Tosca 115, Gaycoal 118, Ganymede II 118, B-Lautenberg 118, Wilk's Loss 118, Friar Bill 118, Diamond Ned 118, A-Entry, B-Sanction 118, B-Entry

FOURTH RACE—Six furlongs:
Foray Vina 118, Weatherman 118, Shrewd 124, John's Admiral 121, Jolly Mara 112, Bolo Mack 116, Paut Vendor 124, Orb 115, Gaelic Gal 106, Broad Cross 118, Cross Bones 114, Knight Alert 114

FIFTH RACE—Mile and sixteenth:
Mucho Mas 110, Laran 116, Rocky Heights 114, Midyear 110, King Mowlee 110, Gloriette 110

SIXTH RACE—Six furlongs:
A-Prop 121, Winship 109, B-Penocc 113, Holystone 111, Braden Brat 113, Jet Fleet 116, A-Nimble Fox 117, A-Entry, B-Jack the Great 112, B-Entry

SEVENTH RACE—Five furlongs:
A-Gray Tie 114, Ramp 108, Petal 114, Sir Stake 111, Froggy 120, Petite Lassie 106, Tubulcain 115, B-Rusty Arms 108, Miss Lovey 114, Melancholia 111, A-Hit Bit 114, B-Wilful 117, Son Rock 111, A-Entry, Brookhaven 114, B-Entry, Mid Stream 111

EIGHTH RACE—Mile and sixteenth:
Bold Rogue 108, A-Top Luck 122, Copsa 117, Kohima 112, A-Air Queen 110, Happy at Last 105, Lovely Louise 113, Notre Dame 113, Uncle's Gift 109, Trout Fly 113, Barbareba 112, Wac 113, Architect 118, Aunt Jane 112, Tinker 113, A-Entry, Music Hoss 106

LEWIS CALLS U.S. COAL STRIKE OFF

Truman Appeal Brings Action

WASHINGTON, Oct. 27 (AP)—John L. Lewis today ordered striking soft coal miners back to work at once.

The chief of the United Mine Workers wired district officers that it was his opinion work should be resumed pending government reconsideration of whether the miners may have a $1.90 a day pay increase which the industry agreed to. The Wage Stabilization Board trimmed the increase to $1.50, holding that a higher boost would violate the government's anti-inflation program.

President Truman had appealed to Lewis is to get the miners back to work.

Truman invited Lewis to the White House Sunday night and made the request.

The industry and the union have jointly appealed the decision of the wage board. Associates of Lewis have made it plain that he expects the full pay raise will be approved in a day or two.

SELECTIONS

TANFORAN

1—Mon Pigeon, Super Safe, Man O'France.
2—Vex, Cathi Miss, Valscas Pride.
3—Great Runner, Aptos, Quick Count.
4—Fairys Gem, Redwood Ace, Black Poet.
5—Bar Key, Rolling Red, Yaka-Deyak.
6—Bank Draft, Harbor Chief, Florence House.
7—Black Silk, Checkout, Girlaway.
8—Oregon Oak, First to Fly, Beau Knight.
Best Bet—Fairys Gem.

PIMLICO

1—Soldiers Son, Gentle Gal, Maadji.
2—Bleu Feature, Doll Foot, Pinocchio.
3—Ganymede II, Script, Lautenberg.
4—Knight Alert, Weatherman, Shrewd.
5—King Mowlee, Laran, Midyear.
6—Penocc, Jet Fleet, Nimble Fox.
7—Froggy, Petite Lassie, Petal.
8—Bold Rogue, Architect, Happy at Last.
Best Bet—Bleu Feature.

RESULTS

TANFORAN

First Race—
Matarrah (Shoemaker) $4.50 $3.10 $2.80
Fancy Kid (Rossali) 3.20 2.80
War Adend (Volkze) 6.60
Time, 1.13 1-5.

Second Race—
No Commotion (Ford) $48.80 $23.20 $14.40
Barrator (Glisson) 10.10 6.30
Jades Pride (Chojnacki) 5.70
Time, 1.13 1-5.

Third Race—
Speedy English (Shmakr) $6.90 $3.20 $2.50
Eulalie (Glisson) 3.60 2.50
Joe Benjamin (York) 3.00
Time, 1.12 3-5.

Fourth Race—
Absolutely (Shoemaker) $3.70 $2.40 $2.10
Picnicker (Glisson) 3.70 2.40
Friend Ed (York) 2.50
Time, 1.45 3-5.

PIMLICO

First Race—
Intermittent (Boulmetis) $6.20 $3.40 $2.60
Unattached (Combest) 3.20 3.20
Jollrab (Balzaretti) 4.00
Time, 1.12 4-5.

Second Race—
Scheming World (Lynch) $6.20 $4.00 $2.80
Sizzle Thru (Kirkland) 15.40 8.60
Chaliaquerre (Layton) 6.40
Time, 1.12 1-5.

Third Race—
Senga (Balzaretti) $61.80 $14.20 $7.20
Parable (Knapp) 2.80 2.40
Stepper Upper (Shuk) 3.80
Time, 1.06 3-5.

Fourth Race—
Piquanette (Covalli) $57.80 $18.60 $9.80
Easter Hour (Hanford) 4.20 3.40
Miss H.A. (Hewitt) 7.80
Time, 1.07 4-5.

Fifth Race—
Ram O'War (Padgett) $25.40 $5.00 $3.20
Hueso (Hanford) 2.60 2.40
Rock Cottage (Skelly) 3.20
Time, 1.46 4-5.

Sixth Race—
Influence (Shuk) $7.00 $3.80 $3.40
Seer (Sisto) 5.20 2.80
Gun Moll (Combest) 2.20
Time, 1.11 3-5.

Seventh Race—
Lucky Harp (Regalbuto) $12.00 $7.20 $5.40
Bit-O-Moon (Shuk) 12.80 8.60
Crackie (McKee) 12.00
Time, 1.47.

Eighth Race—
Futile (Hewitt) $34.80 $14.00 $7.60
Mark O'Night (Bizzetti) 7.80 5.60
Miss Dow (Root) 3.60
Time, 1.54 4-5.

Canadian Korea Casualties Irk

Military Censors Blasted for Not Releasing Name of Unit Engaged

MELBOURNE, Australia, Oct. 27 (Reuters)—The Melbourne Herald today criticized military censors in Korea for preventing identification of the British Commonwealth unit engaged in the battle for Little Gibraltar Hill last week.

Describing the censorship as "over rigid," the Herald said editorially:

"The censorship allows the publication of the news that one company of the British Commonwealth division was practically wiped out, but withholds identification of this company.

"Relatives of every British, Australian and Canadian soldier serving in one of the 50-odd companies of the division are exposed to harrowing anxiety.

"The unit involved must have been identified by the enemy forces and there is no point in withholding the information from our own people."

A North Korean communique claimed heavy western front fighting last week at Little Gibraltar Hill, west of Chorwon, resulted in 230 casualties to the 25th Canadian Brigade. A Canadian Army spokesman said the communique was "grossly exaggerated . . . we haven't got the final figures on the casualties for publication yet, but I am certain they are nowhere near that number."

SEOUL, Korea, Oct. 27 (AP)—Punishing Red artillery fire today drove United States marines off the crest of "The Hook" a few hours after they recaptured the western ridgeline in bitter close-quarter fighting.

A marine officer at the front said the marines pulled back from the crest and forward slopes at 8.55 p.m.

There was no indication whether the Chinese Reds moved up to occupy the high ground.

The Reds earlier had attacked with 2,000 men along a three-mile front.

CITY CLERK HOPPING MAD

East 'Steals' Ballot System

Copyright Information Provided Toronto Council Credited to Aldermen

By AILEEN CAMPBELL

A battle is on between Victoria's city clerk, Frank Hunter and the City of Toronto.

The Toronto Globe and Mail of Friday, carried a photograph of Mr. Hunter's own invention—the Hunter civic ballot system—and said it was "devised by Ald. Grossman and Deputy City Clerk Ed. Norris" of Toronto.

Toronto City Council's legislative committee approved the new composite ballot for civic elections.

"To think the second city of Canada has to stoop so low," declared the usually mild-mannered Mr. Hunter when he saw the "theft" of his work.

"The unmitigated gall of the man to write officially for information—get it completely and then publish and claim credit for it."

He referred to the fact that George A. Weale, Toronto city clerk, wrote last January for full details and got information "worth hundreds of dollars."

Mr. Hunter said he would wire Mayor Allan Lamport of Toronto for "an immediate explanation."

"If necessary, I will take legal steps to protect my copyright."

A Victoria businessman in Toronto sent Mr. Hunter the clipping. While all reference to Victoria was removed, the reproduction of the ballot in the paper, contained all the names of civic candidates in the 1951 December civic elections at Victoria.

Mr. Hunter's revolutionary simplified ballot system has gained recognition across the country. It has been in use here for about 20 years.

B.C. municipalities wishing to use the system have been permitted to do so for free by Mr. Hunter. All they pay is $1 a year necessary to keep the copyright alive.

Toronto itself had some mighty fine things to say about the system which has saved Victoria time and money for years as well as provided the famous "progressive count" on election night.

Mr. Hunter stated a city like Toronto could save thousands of dollars with his system.

"I've no intention of letting Toronto get away with it."

Mr. Hunter is considering bringing the matter to the attention of Mayor Claude Harrison and the City Council.

See where coupla farmers bin charged with waterin' th' milk. Guess th' rain after thet long dry spell wuz too much temptation.

★ ★ ★

With Ike an' Stevenson both blastin' Stalin, don't s'pose Joe'll get many votes on November 4.

★ ★ ★

From them convention demands, seems t' be more fun t' be a civil servant than a military one.

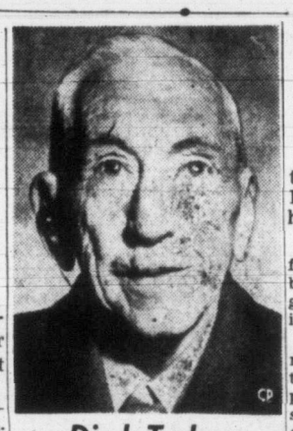

Died Today

W. M. (Billy) Hughes, 88, Australia's Prime Minister in the First World War and only surviving signatory of the treaty of Versailles which sealed the defeat of Germany in that conflict, died today at his home in Sydney, Australia. (See story page 2). C.P. Photo.

Four Probable Suicides in Vancouver

VANCOUVER, Oct. 27 (CP)—Four probable suicides were among the six sudden deaths reported to Vancouver police during the week-end.

Alois Sirotney, 67-year-old carpenter, was killed when he plunged 90 feet from the Victoria Drive viaduct. His daughter said the man was unemployed and had been receiving treatment for a bone disorder in both hands.

Peter Paul Maschewsky, 42, was found hanging with a light cord around his neck. Police were told the man had been despondent because his wife, from whom he had been separated, refused to "go back to him."

John Radmaker, 62, was found dead in a woodshed at the rear of his home. Police reported, "nature of illness—suicide."

Victim of a gassing was Robert Miller Estey, 27, an office worker. He was discovered by his parents, who told police he had been "despondent" lately.

A four-month-old boy, Robert Dragan, was found unconscious in his buggy on the porch of his home. He was dead on arrival at hospital. Cause of death was not determined.

Mrs. Elsie Victoria Palmer, 28, of Calgary, was found dead in her bed. She arrived here Thursday to visit her mother, Mrs. E. Embleton, who said her daughter had been visited three times Saturday by a doctor who was unable to determine what her illness was. She died Sunday.

Aorangi Rides Out 80-Mile Gale in Pacific

VANCOUVER, Oct. 27 (CP)—The fringe of a storm churning an area of 1,000,000 square miles in the Pacific Ocean today stabbed at British Columbia's north coast with gale-force winds. Winds of 45 miles an hour were reported in the Queen Charlotte Islands as the storm moved northward. The weather office said there was "every indication" high winds will continue for the next two days.

At 10.30 Sunday night the liner Aorangi reported she was bucking winds of more than 50 miles an hour. Her position was given as nearly 800 miles west of the northern California coast.

The 17,491-ton Aorangi sailed Thursday for Australia with nearly 800 persons aboard.

Mayhew Says Action May Follow Protest

The federal government is considering making a contribution towards construction of a portion of a Vancouver Island west coast road, R. W. Mayhew, M.P., said today on his return from Ottawa.

Mr. Mayhew said he has informed the government that nobody is very satisfied with the government-subsidized boat service carrying the mail.

"I think it would be good business for the federal government to put its money into something permanent like a road. The boat service never will give complete satisfaction," he said.

Because of the Island's growth, Mr. Mayhew said action cannot be postponed too long.

Local Chamber of Commerce officials today greeted Mr. Mayhew's announcement with delight.

They pointed out that members of the Vancouver Island Associated Chambers of Commerce have pressed vigorously for a west coast road and a highway link across the Island to Tofino.

Construction of a road from Sproat Lake to the west coast's magnificent Long Beach is also a major point in the chambers' program.

Chamber officials said that completion of the gap between Jordan River and Port Renfrew also would appear to deserve top priority.

It is believed the most practical and least costly route for the link to Port Renfrew would be to connect up the existing network of logging roads already extending about 12 miles in the direction of the San Juan valley. (See Mayhew Interview, Page 13)

Fans Assured Seattle TV's Future Safe

Otto Brandt, vice-president and general manager of King Broadcasting Co., Seattle, today gave reassuring word to Victoria owners of television sets that there was no danger of station KING-TV having to close.

Mr. Brandt told The Victoria Daily Times the station was "not the least bit concerned" about a threat by U.S. Senator Joseph McCarthy that he intended to apply to the U.S. Federal Communications Commission to have the station's license revoked.

Representatives of two leading television dealers in Victoria said. "That's fine!" when given word of Mr. Brandt's reassurance.

Local dealers estimate about 900 Victoria homes are equipped with television and report that about 30 sets now are being sold monthly in this area. There were only 50 TV sets in Victoria when a survey was made in 1950.

Election Preparedness Asked of Key Liberals

OTTAWA, Oct. 27 (CP)—Key Liberal workers were urged today to embark on "efficient and early" organization in preparation for a federal general election.

The advice was given the advisory council of the National Liberal Federation—the party's high command—by Allan L. Woodrow of Toronto, its acting president, as the council convened in its annual meeting.

The 235-member council is meeting here for two days to review party activities of the last year and draft strategy. It will be followed Wednesday by the biennial meeting of the National Federation of Liberal women.

Prime Minister St. Laurent touched off today's meeting with an address of welcome to the delegates, meeting in closed session.

One of the first items of business of the convention was the adoption of a resolution of "entire confidence" in Mr. St. Laurent and his administration. The resolution also affirmed that the prime minister should continue as party leader through the next election.

In his presidential report, Mr. Woodrow reiterated the prospect of tax cuts to which cabinet members have referred to in the last several weeks.

He said Liberals have a tremendous task in administering plans for improving living standards and at the same time spending heavily on defense.

"This is reflected in the tax rate," he said, "but with a continued increase in national production, one may hope for a reduction in the rate.

"We shall be called upon to defend and hold the well-balanced social gains and have the courage to take new forward steps commensurate with improvements in our economic life.

"That is why I ask you to pass the word along when you go home. Remember a successful election is contingent upon an efficient and early organization.

NANCY HODGES INSPIRES BRITISHERS TO EMIGRATE

NELSON, B.C., Oct. 27 (BUP)—A British family, settling here recently, brought their home along with them, when they packed up to come to Canada.

Leslie Robert Harris, his wife and their two children, of Leicestershire, England, had a trailer in their effects when they hit these shores.

They traveled for three weeks cross-country to the west, via the United States, in their new trailer.

Harris said he was fired with the idea of coming to Canada by a television appearance of Mrs. Nancy Hodges, former British Columbia Legislature Speaker, when she was visiting in England.

Harris is principal of Riodel High School here. Mrs. Harris is a registered nurse.